Lockheed Martin Corporation
6801 Rockledge Drive MP: CCT-246
Bethesda, MD 20817
Telephone 301-548-2209

August 26, 2014 **VIA PRIVATE CARRIER**

Ms. Sharon D. Kenny, MEng, PMP, CHMM
U.S. Environmental Protection Agency, Region III
Land and Chemicals Division
1650 Arch St.
Mail Code 3LC40
Philadelphia, PA 19103

Re: Lockheed Martin Middle River Complex
Soil Removal in Block E Associated with the Groundwater Remedy:
Performance-Based Disposal {40 C.F.R. 761.61 (b)}

Dear Ms. Kenny:

Lockheed Martin Corporation (Lockheed Martin) is submitting this letter to summarize soil removal associated with the installation of infrastructure for *in situ* groundwater remediation of chlorinated solvents in Tax Block E (Block E) of the Lockheed Martin Middle River Complex located in Middle River, Maryland. The soil removal took place in June and July 2013. As shown in the exhibits associated with this letter, soil containing polychlorinated biphenyls (PCBs) remain within Block E; this soil will be removed in a subsequent step. Data provided in this letter will be used for risk determination and design of the subsequent soil removal. The activities described in this letter were conducted in accordance with a letter from Lockheed Martin to the United States Environmental Protection Agency (USEPA) dated April 2, 2013 (enclosed as Exhibit 1).

There were several locations in the Block E groundwater remediation area containing soil with PCB concentrations greater than 50 milligrams per kilogram (mg/kg). Lockheed Martin removed unsaturated soils containing elevated PCB concentrations as an initial step in its groundwater remediation activity, and disposed of those soils off-site in accordance with 40 C.F.R. 761.61(b). The soil was removed to allow installation of infrastructure for the groundwater remediation system. The removal involved excavation and disposal of unsaturated soils; groundwater or saturated soils containing elevated PCBs were not encountered during this project.

Soil in the vicinity of the footprint of the groundwater treatment system was excavated and disposed of off-site. Soil with PCB concentrations greater than or equal to 50 mg/kg was removed and disposed under 40 (CFR) 761.61(b). Then, soil with PCB concentrations greater than 1 mg/kg and less than 50 mg/kg was removed and disposed of as non-PCB remediation waste. The objective of this soil removal was to protect workers during installation of the groundwater remediation system and to protect the infrastructure of the groundwater treatment system during subsequent soil removal efforts to remediate soil in the entire block under 40 (CFR) 761.61(c). Therefore, soil removal was limited to the areas that were to be encountered during construction of the groundwater treatment system. The following activities were completed during this initial action soil removal:

- Additional soil sampling was conducted in the footprint of the Block E groundwater remediation infrastructure to fully delineate PCB exceedances of 50 mg/kg. Three samples were collected from the surface to a maximum depth of three feet at each location. All PCB analyses were by SW-846 Test Method 8082A. Four areas within the limit of disturbance for the groundwater treatment facility had previously exhibited concentrations at this level, and were sampled as follows:
    - SB-524 (52 mg/kg) – this area has been fully delineated
    - SB-555 (53 mg/kg) – Additional delineation samples were collected in a grid with initial spacing at five feet from the boring and additional samples 15 feet from the boring (8 locations; 24 samples).
    - SB-525, -526, -527, and -569 (maximum of 300 mg/kg) – Additional delineation samples were collected in a grid with initial spacing at five feet from the boring and additional samples 15 feet from the boring. Because the exceedances at both SB-524 and this area are located along the storm drain line, samples from six additional locations were collected from soils above the storm drain (for a total of 17 locations; 51 samples)
    - SB-890 (320 mg/kg) – Additional delineation samples were collected in a grid with initial spacing at five feet from the boring and additional samples 15 feet from the boring (10 locations; 30 samples).
- Exhibit 2 is a figure showing the PCB-delineation sample locations.
- Exhibit 3 contains a table summarizing PCB data from Block E samples, and a figure showing the sample locations and PCB concentrations above 10 mg/kg. Laboratory data used to prepare these tables and figures can be provided upon request.
- Based on these sampling results, the soil excavation design was modified slightly to meet project goals. Exhibit 4 shows the revised design, including the areas where soil constituted PCB remediation waste, subject to disposal in accordance with 40 (CFR) 761.61(b).
- The soil removal proceeded as follows:

- Areas shown to contain PCB concentrations of 50 mg/kg and greater were excavated and transported to the Chemical Waste Management Facility in Model City, New York, for disposal; 803.68 tons of soil were transported to this landfill between June 27 and July 18. Model City is a Subtitle C landfill which is Toxic Substances Control Act (TSCA)-permitted, and is approved for acceptance of soil with PCB concentrations greater than 50 mg/kg.
- The maximum excavation depth was three feet below ground surface, a depth shallower than the water table in this portion of the site. Saturated soils or groundwater were not encountered.
- Soil containing PCB concentrations less than 50 mg/kg was also excavated, resulting in a soil shipment of 2,384 tons to the Waste Management GROWS North Landfill in Pennsylvania. This is a Subtitle D landfill approved for acceptance of soil with PCB concentrations less than 50 mg/kg.
- Exhibit 5 contains the as-built drawing showing the limits of excavation as compared to the design limits. As can be seen in this drawing, site conditions (primarily utilities and surface features) resulted in slightly different excavation limits in northwestern and northeastern portions of the site.

- Following excavation, soil characterization samples were collected from the sidewalls and bottom of the excavation and analyzed for PCBs; a results table is in Exhibit 6. Two figures are also included in Exhibit 6: one showing PCB concentrations in surface soil samples (Figure 6A), and the other showing PCB concentrations in subsurface soil samples (Figure 6B). The surface soil data includes sidewall samples collected during this excavation and previous samples collected from areas within the footprint of the groundwater treatment facility, but from which soil was not removed during this investigation. Similarly, the second figure includes the bottom samples collected during this excavation and previous subsurface samples collected from areas within the footprint of the groundwater treatment facility limit of disturbance (but where soil was not removed during this interim removal). Therefore, these figures represent PCB concentrations in soil that remain at the site following the initial soil removal.

As stated above, the data associated with this letter, primarily Exhibit 6, will be used for risk determinations and for the final design of the Block E soil removal.

Please contact me at (301) 548-2209 if you have any questions.

Sincerely,

Thomas D. Blackman
Project Lead, Environmental Remediation
Lockheed Martin Corporation

Enclosures

cc: (via mail with enclosures)

Ruth Prince, US EPA Region 3
James Carroll, MDE
Art O'Connell, MDE
Mark Mank, MDE
Gary Schold, MDE
Christine Kline, Lockheed Martin
Norm Varney, Lockheed Martin
Michael Martin, Tetra Tech
Cannon Silver, CDM Smith
Lynnette Drake, Lockheed Martin
Jann Richardson, CDM Smith

Exhibit 1

Lockheed Martin Corporation
6801 Rockledge Drive MP: CCT-246
Bethesda, MD 20817
Telephone 301-548-2209

April 2, 2013

VIA EMAIL & US MAIL

Ms. Sharon D. Kenny, MEng, PMP, CHMM
U.S. Environmental Protection Agency, Region III
Land and Chemicals Division
1650 Arch St.
Mail Code 3LC40
Philadelphia, PA 19103

Re: Lockheed Martin Middle River Complex
Interim Remedial Action Soil Removal in Block E Associated with the Groundwater Remedy: Performance-Based Disposal {40 C.F.R. 761.61 (b)}

Dear Ms. Kenny:

Lockheed Martin Corporation (Lockheed Martin) is submitting this letter to describe soil removal activities associated with the installation of infrastructure for *in situ* groundwater remediation of chlorinated solvents in Tax Block E of the Lockheed Martin Middle River Complex located in Middle River, Maryland.

There are several locations in the Block E groundwater remediation area containing soil with greater than 50 milligrams per kilogram (mg/kg) of polychlorinated biphenyls (PCBs). Lockheed Martin is planning to remove soils containing PCBs as an interim remedial action and dispose of those soils in accordance with 40 C.F.R. 761.61(b); the primary purpose of this action is to remove contaminated soil from the area where infrastructure for the groundwater remediation system will be installed. The action includes excavation and disposal of unsaturated soils; groundwater or saturated soils containing elevated PCBs will not be encountered during this project. Per our correspondence dated March 13, 2013, the full remediation of Tax Block E will be addressed in an application for approval of soil cleanup and disposal under 40 C.F.R. 761.61(c).

The following information provides a summary of the proposed delineation, removal approach, and disposal technologies that will be utilized for this interim remedial action project.

Lockheed Martin, along with its contractors, will be implementing the *in situ* groundwater remediation of chlorinated solvents at three areas of the Middle River Complex beginning in May

2013 (Blocks E, G, and I). Sampling at Block E has indicated that soil is present with concentrations of PCBs exceeding 50 mg/kg in the area of the planned groundwater remediation. PCBs at these concentrations are not present in the areas of planned groundwater remediation at Blocks G and I as documented in our March 13, 2013, correspondence.

As part of the groundwater remedy, soil in the vicinity of the groundwater infrastructure will be excavated and disposed of off-site. The soil with concentrations of PCBs ≥50 mg/kg will be removed and disposed under 40 (CFR) 761.61(b). Then, additional soil with PCB concentrations >1mg/kg and <50 mg/kg will be removed within and near the footprint of the groundwater treatment trenches and infrastructure. The objective of this soil removal is to protect the groundwater remedy infrastructure during subsequent soil removal efforts to be conducted to remedy the entire Tax Block E under 40 (CFR) 761.61(c) and protect workers during the groundwater remediation system installation. Therefore, soil removal will be limited to the areas to be encountered during the remedy construction activities and the excavation areas will not be expanded outside the limit of disturbance delineated for the groundwater remedy installation.

Specifically, the following activities will be completed:

- Additional soil sampling in the area of the Block E groundwater remedial action to fully delineate the exceedences of 50 mg/kg PCBs. All analyses will be for PCBs by SW-846 Test Method 8082. Four areas within the limit of disturbance for the groundwater remedy have previously exhibited concentrations at this level. Exhibit 1 shows all historical sample locations and the historical sampling results are shown in Exhibit 2; the relevant samples with PCB concentrations above 50 mg/kg are:
    - SB-524 (52 mg/kg) – this area has been fully delineated
    - SB-555 (53 mg/kg) – Additional delineation samples will be collected in a grid with initial spacing at 5 feet from the boring and additional samples 15 feet from the boring (8 locations; 24 samples).
    - SB-525, -526, -527, and -569 (maximum of 300 mg/kg) – Additional delineation samples will be collected in a grid with initial spacing at 5 feet from the boring and additional samples 15 feet from the boring. Because the exceedances at both SB-524 and this area are located along the storm drain line, samples from six additional locations will be collected from soils above the storm drain (for a total of 17 locations; 51 samples)
    - SB-890 (320 mg/kg) – Additional delineation samples will be collected in a grid with initial spacing at 5 feet from the boring and additional samples 15 feet from the boring (10 locations; 30 samples).

    - All proposed sample locations are also shown on Exhibit 1. Three samples, ranging from the surface to a maximum depth of three feet will be collected from each location.
- Additional samples will also be collected throughout the proposed excavation for disposal characterization, as required by the disposal facilities.
- The soil will be excavated as follows:
    - Areas shown to contain greater than ≥50 mg/kg of PCBs will be excavated first and transported to the Chemical Waste Management Facility in Model City, New York for disposal. Model City is a Subtitle C landfill which is Toxic Substances Control Act (TSCA)-permitted, approved for acceptance of soil with PCB concentrations greater than 50 mg/kg. It is expected that this will include approximately 370 cubic yards of soil.
    - Following excavation of the soil containing greater than 50 mg/kg of PCBs, the remainder of the excavation will be completed; this will include an area 7.5 feet wide around the trenches used for installation of the groundwater remedy infrastructure and other areas within the limit of disturbance containing >1 and <50 mg/kg PCBs. This is expected to include an additional 1,200 cubic yards of soil. This soil will be shipped to the Waste Management GROWS North Landfill in Pennsylvania; this is a Subtitle D landfill approved for acceptance of soil with PCB concentrations less than 50 mg/kg.
    - The expected boundary of the excavation is shown on Exhibit 3; these boundaries will be adjusted as appropriate based on the soil sampling described above.
    - The maximum excavation depth is 3 feet below ground surface and which is shallower than the water table in this portion of the site. Saturated soils or groundwater are not expected to be encountered.
    - Following excavation, samples intended to characterize the soil remaining in place will be collected from the sidewalls and bottom of the excavation and analyzed for PCBs (Exhibit 1); the results of these analyses will be noted and used in the design of the complete Block E soil remedy. Due to the limited objectives of this interim remedial action (soil removal), excavation beyond the design limits will not be conducted.

It is our intention to begin mobilization for this project on April 15, 2013, and excavation is projected to begin on May 13, 2013. Lockheed Martin welcomes any U.S. Environmental Protection Agency (EPA) questions or comments about the planned approach. Lockheed Martin will submit a report to EPA summarizing the activities accomplished following the work in the field.

Please contact me at (301) 548-2209 if you have any questions.

Sincerely,

Thomas D. Blackman
Project Lead, Environmental Remediation
Lockheed Martin Corporation

Enclosures

cc: (via US Mail with enclosures)
Ruth Prince, US EPA Region 3
Dale Truskett, Lockheed Martin

cc: (via email with enclosures)
Ruth Prince, US EPA Region 3
James Carroll, MDE
Art O'Connell, MDE
Mark Mank, MDE
Christine Kline, Lockheed Martin
Norm Varney, Lockheed Martin
Michael Martin, Tetra Tech
Cannon Silver, CDM Smith

Exhibit 1

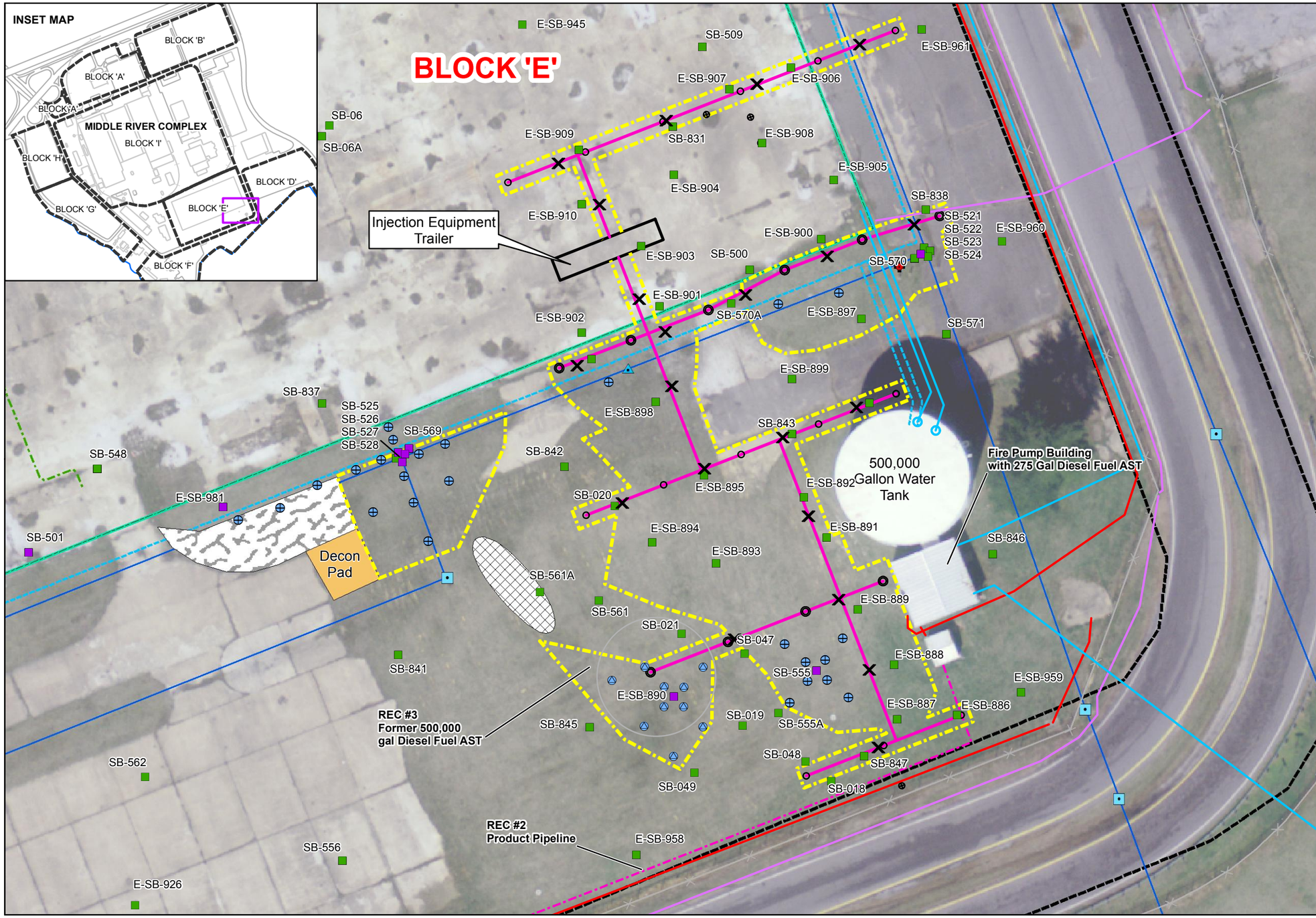

SOIL SAMPLE LAYOUT, BLOCK E GROUNDWATER REMEDIAL SYSTEM INSTALLATION

LEGEND

PREVIOUS SOIL BORING MAXIMUM PCB CONCENTRATION

- > 50 mg/kg PCBs
- < 50 mg/kg PCBs
- BLOCK E SOUTHWEST PCB DELINEATION SAMPLE (0-6,6-24, and 24-36)
- BLOCK E PCB DELINEATION SAMPLE (0-12,12-24, and 24-36)
- E-VB-1 or E-VS-1 BLOCK E POST-EXCAVATION SAMPLE, BASE(B) OR SIDEWALL(S)

EXISTING UTILITIES

- COMMUNICATION
- FORCE MAIN
- GAS
- SANITARY
- UNDERGROUND ELECTRIC
- WATER
- LIMIT OF EXCAVATION
- INJECTION PIPING BUNDLE
- TRAILER
- FUEL OIL LINE *
- DECONTAMINATION PAD
- TEMPORARY STOCKPILE
- STABILIZED CONSTRUCTION ENTRANCE
- UNDERGROUND SANITARY SEWER *
- EXISTING FENCE
- HYDRANT
- STORMWATER INLET
- MHSD (MANHOLE SEDIMENT)
- FIRE WATER LINE *
- STORM SEWER
- BUILDING FOOTPRINT
- TAX PARCELS
- INJECTION WELLS
- EXTRACTION WELLS

* From historical drawings

Detail of Approximate Trench Sample Placement:

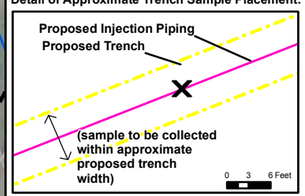

Lockheed Martin Middle River Complex
Middle River, Maryland

0 10 20 40 Feet

N

DATE MODIFIED: 12/12/12

CREATED BY: MP

TETRA TECH

Map Document: (K:\GProject\middle_river\Maps\Block E soil Confirmation and Delineation Sample Locations.mxd)
12/13/2012 -- 4:24:59 PM

Exhibit 2

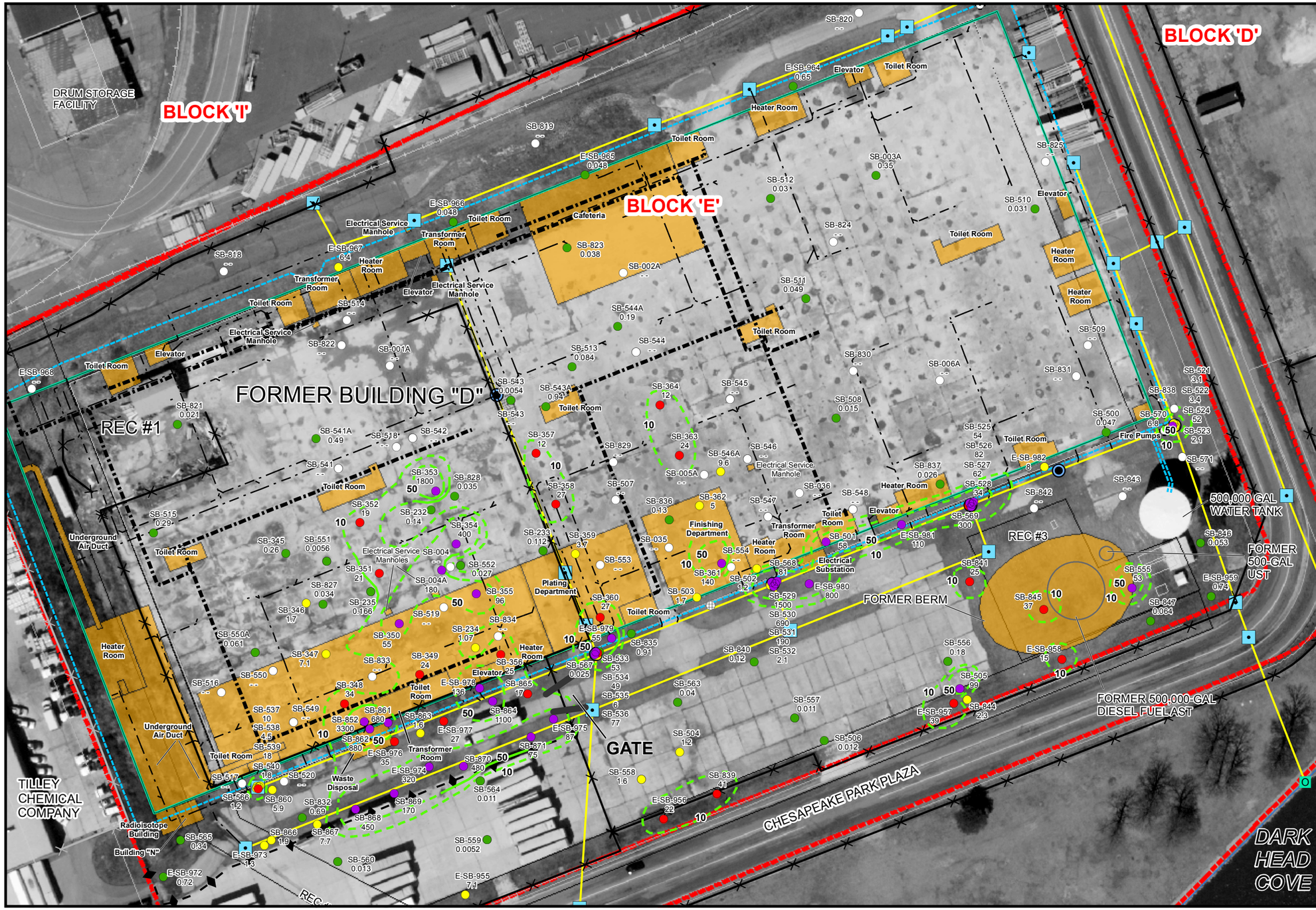

FIGURE 4-1

PCB CONCENTRATIONS IN BLOCK E SOIL SAMPLES THROUGH 2012, 0-1 FOOT DEPTH

LEGEND

- ≤ 1.0 mg/kg
- > 1 - 10 mg/kg
- > 10 - < 50 mg/kg
- ≥ 50 mg/kg
- NON-DETECT
- PCB ISOCONCENTRATION CONTOUR IN MG/KG
- INFERRED
- DRAIN PIPES
- UNDERGROUND SANITARY SEWER
- NEW FENCE
- EXISTING FENCE
- HYDRANT
- STORMWATER INLET
- ELECTRIC MANHOLE
- MHSD (MANHOLE SEDIMENT)
- STORMWATER OUTFALL
- FIRE WATER LINE
- STORM SEWER
- BUILDING FOOTPRINT
- HISTORIC FEATURES
- 1.6 PCB CONCENTRATION (mg/kg)
- - - NOT DETECTED

PCB= polychlorinated biphenyl
* RESIDENTIAL SCREENING LEVEL IS 1 MG/KG
INDUSTRIAL SCREENING LEVEL IS 10 MG/KG
PCB results are in units of milligrams per kilogram (mg/kg)

Lockheed Martin Middle River Complex
Middle River, Maryland

0 15 30 60 Feet

N

DATE MODIFIED: 2/21/13

CREATED BY: MP

TETRA TECH

Map Document: (K:\GProject\middle_river\Maps\Block E PCB Sample Locations through 2012_0-1ft.mxd)
2/21/2013 -- 12:18:41 PM

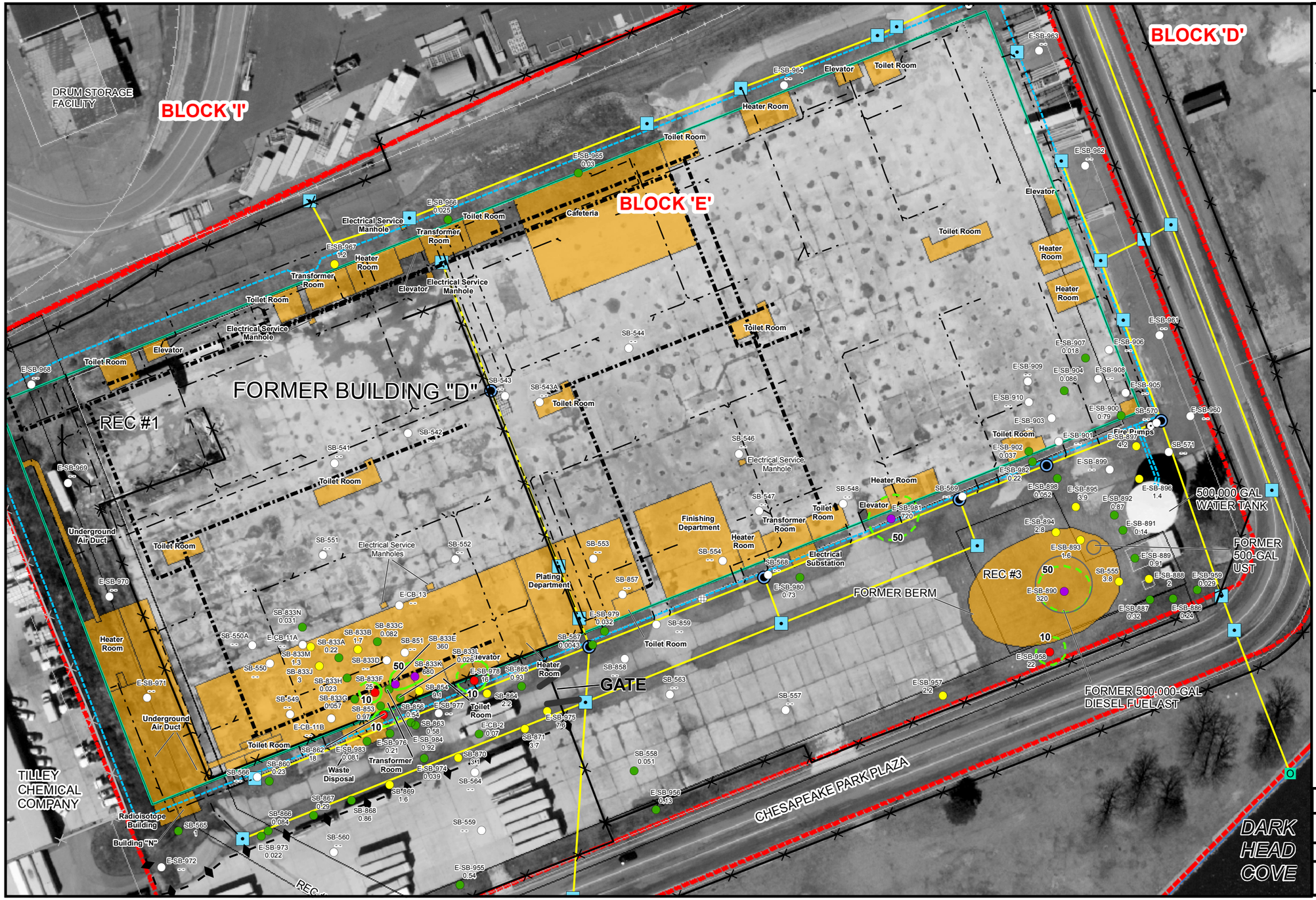

FIGURE 4-2

PCB CONCENTRATIONS IN BLOCK E SOIL SAMPLES THROUGH 2012, 1-2 FOOT DEPTH

LEGEND

- ≤ 1.0 mg/kg
- > 1 - 10 mg/kg
- > 10 - < 50 mg/kg
- ≥ 50 mg/kg
- NON-DETECT
- PCB ISOCONCENTRATION CONTOUR IN MG/KG INFERRED
- DRAIN PIPES
- UNDERGROUND SANITARY SEWER
- NEW FENCE
- EXISTING FENCE
- HYDRANT
- STORMWATER INLET
- ELECTRIC MANHOLE
- MHSD (MANHOLE SEDIMENT)
- STORMWATER OUTFALL
- FIRE WATER LINE
- STORM SEWER
- BUILDING FOOTPRINT
- HISTORIC FEATURES
- 1.6 PCB CONCENTRATION (mg/kg)
- - - NOT DETECTED

PCB= polychlorinated biphenyl
* RESIDENTIAL SCREENING LEVEL IS 1 MG/KG
INDUSTRIAL SCREENING LEVEL IS 10 MG/KG
PCB results are in units of milligrams per kilogram (mg/kg)

Lockheed Martin Middle River Complex
Middle River, Maryland

0 15 30 60 Feet

N

DATE MODIFIED: 2/21/13

CREATED BY: MP

TETRA TECH

Map Document: (K:\GProject\middle_river\Maps\Block E PCB Sample Locations through 2012_1-2ft.mxd)
2/21/2013 -- 2:42:05 PM

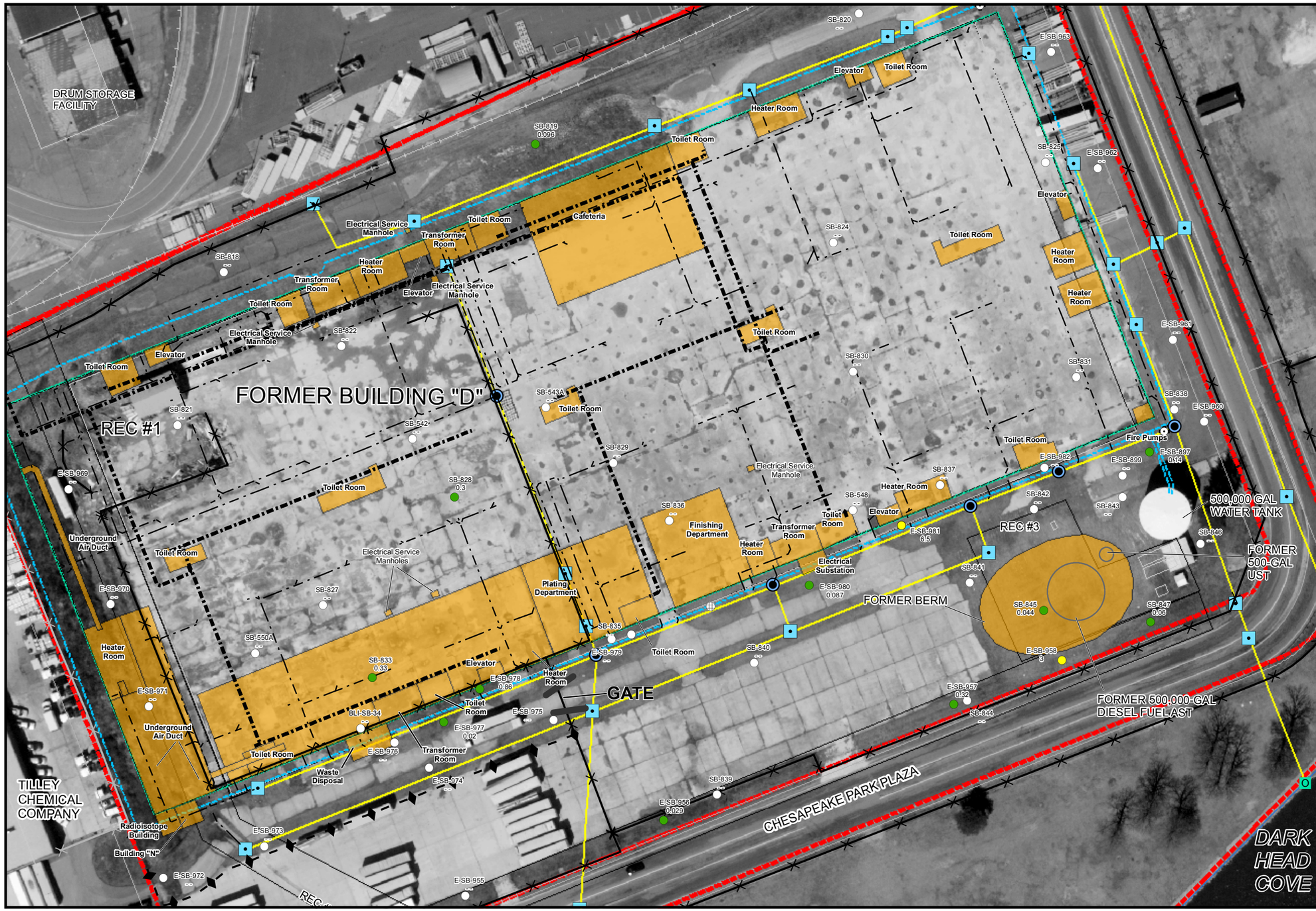

FIGURE 4-3

PCB CONCENTRATIONS IN BLOCK E SOIL SAMPLES THROUGH 2012, 2-3 FOOT DEPTH

LEGEND

- NON-DETECT
- ≤ 1.0 mg/kg
- > 1 - 10 mg/kg
- DRAIN PIPES
- UNDERGROUND SANITARY SEWER
- NEW FENCE
- EXISTING FENCE
- HYDRANT
- STORMWATER INLET
- ELECTRIC MANHOLE
- MHSD (MANHOLE SEDIMENT)
- STORMWATER OUTFALL
- FIRE WATER LINE
- STORM SEWER
- BUILDING FOOTPRINT
- HISTORIC FEATURES
- 1.6 PCB CONCENTRATION (mg/kg)
- - - NOT DETECTED

PCB= polychlorinated biphenyl
* RESIDENTIAL SCREENING LEVEL IS 1 MG/KG
INDUSTRIAL SCREENING LEVEL IS 10 MG/KG
PCB results are in units of milligrams per kilogram (mg/kg)

Lockheed Martin Middle River Complex
Middle River, Maryland

0 15 30 60 Feet

N

DATE MODIFIED: 2/22/13

CREATED BY: MP

TETRA TECH

Map Document: (K:\GProject\middle_river\Maps\Block E PCB Sample Locations through 2012_2-3ft.mxd)
2/22/2013 -- 10:02:54 AM

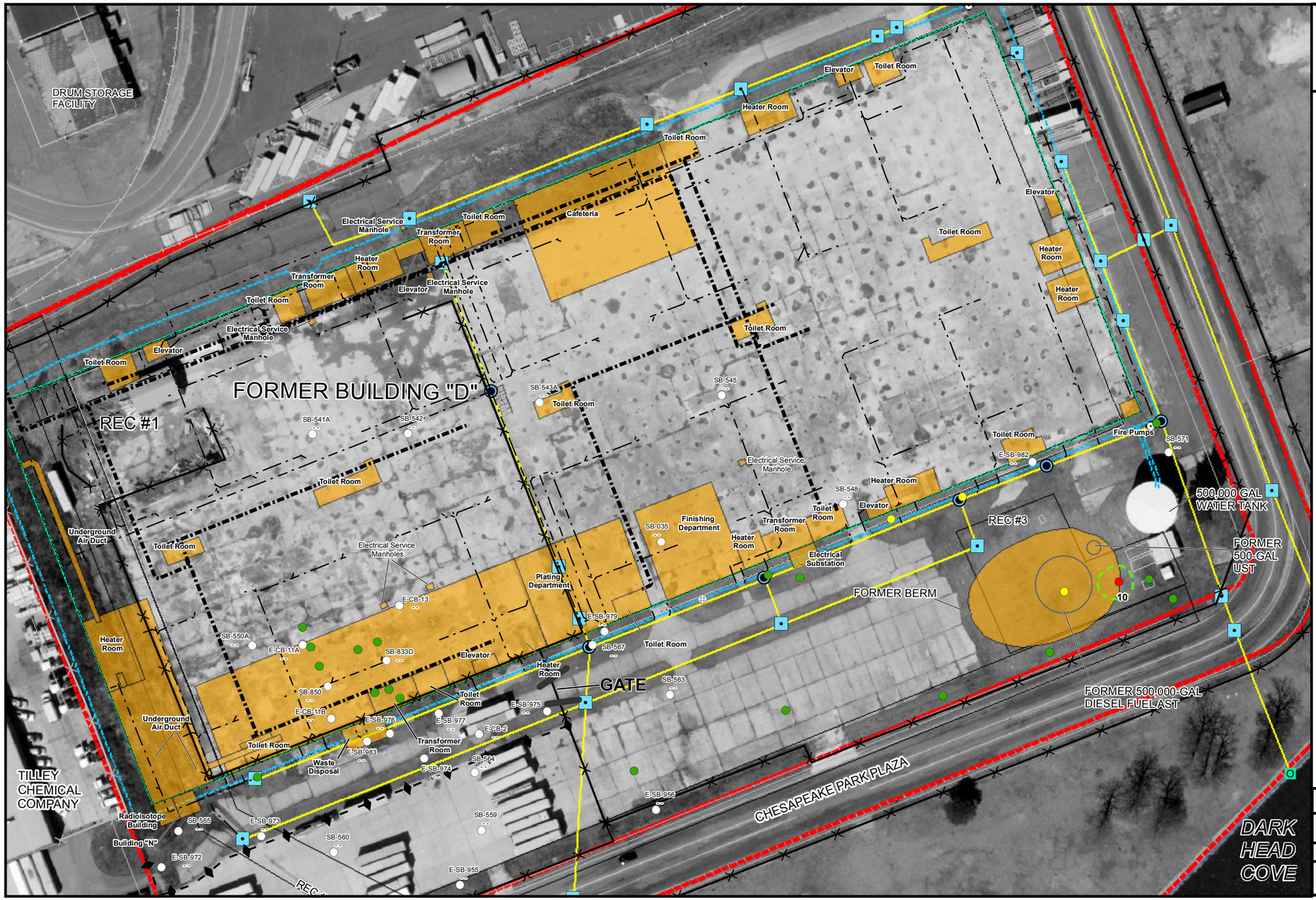

FIGURE 4-4

PCB CONCENTRATIONS IN BLOCK E SOIL SAMPLES THROUGH 2012, 3-4 FOOT DEPTH

LEGEND

- ≤ 1.0 mg/kg
- > 1 - 10 mg/kg
- > 10 - < 50 mg/kg
- NON-DETECT (MG/KG)
- PCB ISOCONCENTRATION CONTOUR IN MG/KG
- INFERRED
- DRAIN PIPES
- UNDERGROUND SANITARY SEWER
- NEW FENCE
- EXISTING FENCE
- HYDRANT
- STORMWATER INLET
- ELECTRIC MANHOLE
- MHSD (MANHOLE SEDIMENT)
- STORMWATER OUTFALL
- HISTORIC FEATURES
- FIRE WATER LINE
- STORM SEWER
- BUILDING FOOTPRINT
- 1.6 PCB CONCENTRATION (mg/kg)
- - - NOT DETECTED

PCB= polychlorinated biphenyl
* RESIDENTIAL SCREENING LEVEL IS 1 MG/KG
INDUSTRIAL SCREENING LEVEL IS 10 MG/KG
PCB results are in units of milligrams per kilogram (mg/kg)

Lockheed Martin Middle River Complex
Middle River, Maryland

0 15 30 60 Feet

N

DATE MODIFIED: 2/22/13

CREATED BY: MP

TETRA TECH

Map Document: (K:\GProject\middle_river\Maps\Block E PCB Sample Locations through 2012_3-4ft.mxd)
2/22/2013 -- 1:35:50 PM

Exhibit 3

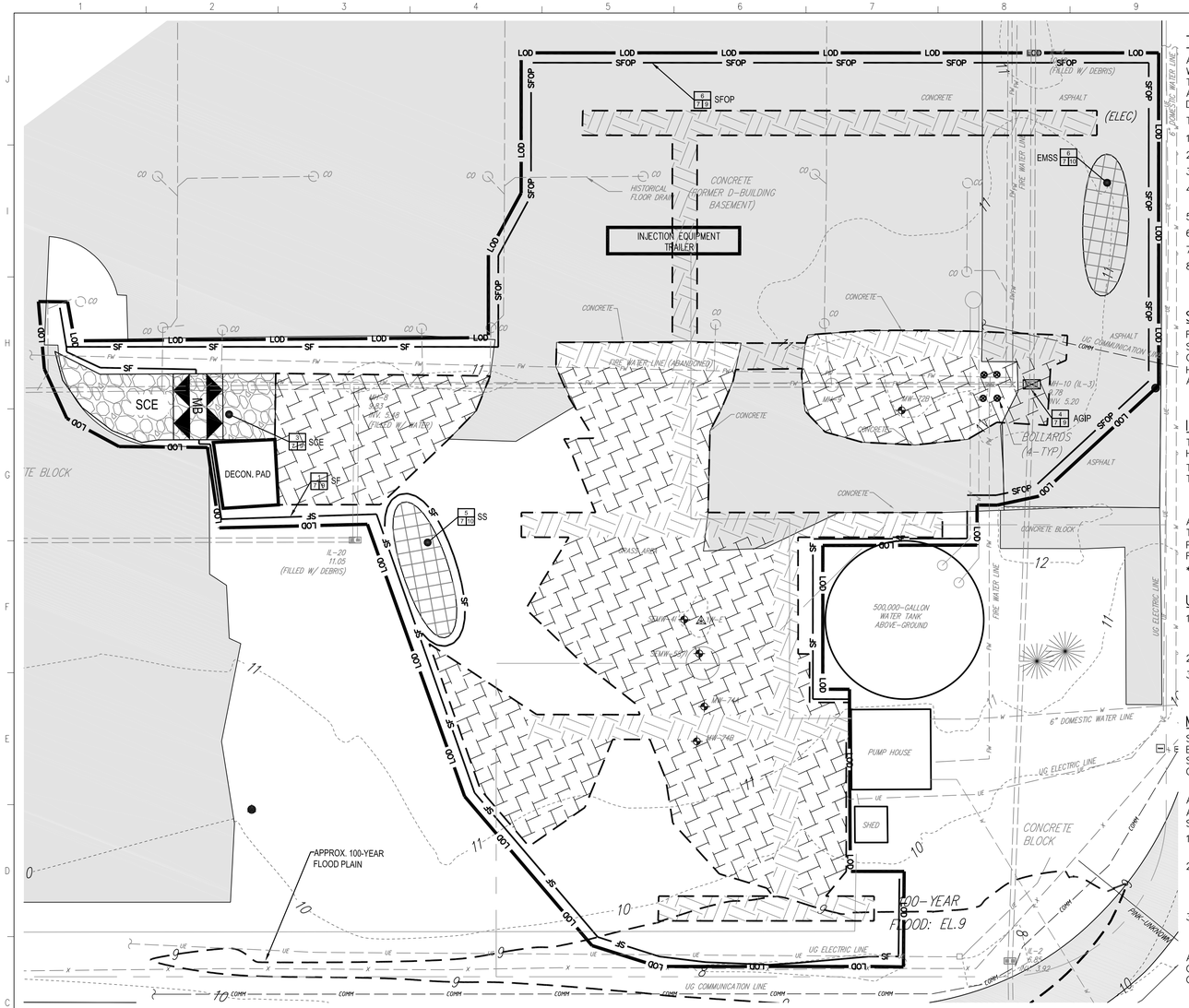

TRAFFIC AND STOCKPILE NOTE:

ALL CONSTRUCTION TRAFFIC SHALL ENTER AND EXIT VIA A STABILIZED CONSTRUCTION ENTRANCE. A WASH RACK SHALL BE PROVIDED AT THE STABILIZED CONSTRUCTION ENTRANCE IF VEHICLES BEGIN TO TRACK MUD ONTO PUBLIC ROAD. CONTRACTOR SHALL REMOVE OR IMPORT DIRT AS REQUIRED. ANY STOCKPILE AREA CREATED FOR THIS PROJECT SHALL BE MANAGED BY A SEDIMENT CONTROL DEVICE AT ALL TIMES.

TEMPORARY STOCKPILES SHALL BE:

1. LOCATED WITHIN THE LIMIT OF DISTURBANCE (LOD).
2. SIDE SLOPES MUST BE MAINTAINED AT NO STEEPER THAN A 2:1 RATIO.
3. THE STOCKPILE AREA MUST BE KEPT FREE OF EROSION.
4. STOCKPILES MUST BE STABILIZED IN ACCORDANCE WITH THE 3/7 DAY STABILIZATION REQUIREMENT.
5. DRAIN TO A FUNCTIONING SEDIMENT CONTROL DEVICE.
6. POSITIONED TO NOT IMPEDE UPON, OR IMPAIR THE FUNCTION OF SAID DEVICE.
7. POSITIONED TO NOT ALTER DRAINAGE DIVIDES.
8. STOCKPILES CONTAINING CONTAMINATED MATERIAL MUST BE COVERED WITH IMPERMEABLE SHEETING.

STANDARD STABILIZATION NOTE:

FOLLOWING INITIAL SOIL DISTURBANCE OR REDISTURBANCE, PERMANENT OR TEMPORARY STABILIZATION SHALL BE COMPLETED WITHIN THREE (3) CALENDAR DAYS AS TO THE SURFACE OF ALL PERIMETER CONTROLS, DIKES, SWALES, DITCHES, PERIMETER SLOPES, AND ALL SLOPES GREATER THAN 3 HORIZONTAL TO 1 VERTICAL (3:1) AND SEVEN (7) DAYS AS TO ALL OTHER DISTURBED OR GRADED AREAS ON THE PROJECT SITE.

INLET PROTECTION NOTE:

THE CONTRACTOR SHALL INSPECT THE AREA WITHIN LOD AND PLACE INLET PROTECTION AT HISTORICAL DRAINS WHETHER OPEN OR FILLED WITH RUBBLE.

THE CONTRACTOR IS REQUIRED TO INSTALL INLET PROTECTION ON ALL STORM DRAIN INLETS WITH THE EXCEPTION OF THE FOLLOWING:

1. ANY INLET OUTFALLING DIRECTLY INTO A SEDIMENT TRAPPING DEVICE.*
2. INLETS ON PRIVATE OR PUBLIC PAVED ROADWAYS OPEN TO THE PUBLIC.

ALL INLET PROTECTION WILL BE INSTALLED AS DIRECTED BY THE INSPECTOR IN ACCORDANCE WITH THE 2011 MARYLAND STANDARDS AND SPECIFICATIONS FOR SOIL EROSION AND SEDIMENT CONTROL, PAGE E-23 (OR AS MAY BE AMENDED). THE REMOVAL OF ANY INLET PROTECTION DEVICES WILL REQUIRE APPROVAL FROM THE INSPECTOR.

*STORM DRAINS SHALL BE FLUSHED PRIOR TO TRAPPING DEVICE REMOVAL.

UTILITY NOTE:

1. CONTRACTOR SHOULD OPEN ONLY THAT SECTION OF TRENCH THAT CAN BE BACKFILLED AND STABILIZED EACH DAY. IF TRENCH MUST REMAIN OPEN LONGER THAN ONE DAY, SILT FENCE SHALL BE PLACED BELOW (DOWNSLOPE OF) THE TRENCH.
2. PLACE ALL EXCAVATED MATERIAL ON UPHILL SIDE OF TRENCH.
3. ANY SEDIMENT CONTROLS DISTURBED BY UTILITY CONSTRUCTION ARE TO BE REPAIRED IMMEDIATELY.

MAINTENANCE NOTE:

SILT FENCE AND INLET PROTECTION SHALL BE INSPECTED AND MAINTAINED EACH DAY AND AFTER EACH STORM EVENT BY THE CONTRACTOR. MAINTENANCE INCLUDES, BUT IS NOT LIMITED TO, REMOVAL OF ALL ACCUMULATED SEDIMENT. GEOTEXTILE FABRIC SHALL BE REPLACED AS NEEDED TO ENSURE PROPER FUNCTION. ANY DAMAGED OR REMOVED SILT FENCE SHALL BE REPAIRED OR REPLACED BY THE END OF EACH DAY.

ALL OTHER EROSION AND SEDIMENTATION CONTROL MEASURES SHALL BE CHECKED ON A WEEKLY AND AS-NEEDED BASIS (AFTER RAIN EVENTS) BY A PERSON EXPERIENCED IN EROSION AND SEDIMENT CONTROL PRACTICES, AND SHALL BE REPAIRED IN ACCORDANCE WITH THE FOLLOWING:

1. SILT FENCES SHALL BE REPAIRED TO THEIR ORIGINAL CONDITIONS IF DAMAGED. SEDIMENT SHALL BE REMOVED FROM THE SILT FENCES WHEN IT REACHES 25% OF FENCE HEIGHT.
2. THE CONSTRUCTION ENTRANCES AND ASPHALT DRIVE SHALL BE MAINTAINED IN A CONDITION WHICH WILL PREVENT TRACKING OR FLOW OF MUD ONTO PUBLIC RIGHT-OF-WAY. THIS MAY REQUIRE PERIODIC TOP DRESSING OF THE CONSTRUCTION ENTRANCE AND ASPHALT DRIVE AS CONDITIONS NEEDED OR REQUESTED BY THE OWNER'S REPRESENTATIVE.
3. ALL SEEDED AREAS SHALL BE CHECKED REGULARLY TO SEE THAT A GOOD STAND IS MAINTAINED. AREAS SHOULD BE FERTILIZED, WATERED, AND RESEEDED AS NEEDED.

ALL EROSION AND SEDIMENT CONTROL MEASURES SHALL BE MAINTAINED IN FULLY FUNCTIONAL CONDITION UNTIL NO LONGER REQUIRED FOR A COMPLETED PHASE OF WORK OR FINAL STABILIZATION OF THE SITE.

SEQUENCE OF OPERATIONS:

- THE CONTRACTOR SHALL VERIFY THAT ALL APPLICABLE EARTH DISTURBANCE PERMITS, PLANS, AND CERTIFICATES PERTAINING TO EROSION AND SEDIMENT CONTROL HAVE BEEN APPROVED, SIGNED, AND POSTED ON-SITE (IF REQUIRED). CONTRACTOR SHALL APPLY FOR (BE THE PERMITTEE) THE NPDES CONSTRUCTION ACTIVITY PERMIT AND COMPLY WITH ALL SUBSTANTIVE REQUIREMENTS OF SUCH PERMITS.
- CONTACT MISS UTILITY TO LOCATE ALL SITE UTILITIES WITHIN LIMITS OF DISTURBANCE. FOLLOWING UTILITY LOCATION, VISIT SITE TO VERIFY SITE CONDITIONS.
- IF SIGNIFICANT CHANGES TO E&S PERIMETER CONTROLS DEFINED IN APPROVED GRADING PLAN AND GRADING PERMIT ARE MADE, CONTRACTOR MUST COORDINATE CHANGE WITH OWNER AND BALTIMORE COUNTY AND RECEIVE APPROVAL BEFORE PROCEEDING WITH WORK. EMERGENCY MEASURES SHALL BE TAKEN AS NECESSARY TO PREVENT ENVIRONMENTAL DAMAGE.
- PRIOR TO COMMENCEMENT OF CONSTRUCTION ACTIVITIES, THE CONTRACTOR SHALL SCHEDULE A PRE-CONSTRUCTION MEETING WITH THE OWNER.

1. NOTIFY BALTIMORE COUNTY DEPARTMENT OF PERMITS, APPROVALS AND INSPECTIONS, SEDIMENT CONTROL, (410) 887-3226 AT LEAST 48 HOURS PRIOR TO BEGINNING WORK. IF A PROJECT REQUIRES EITHER STATE, OR FEDERAL PERMITS DUE TO IN-STREAM CONSTRUCTION, IT SHALL BE NECESSARY TO NOTIFY THE MARYLAND DEPARTMENT OF THE ENVIRONMENT, INSPECTION AND COMPLIANCE PROGRAM, (410) 537-3510 AT LEAST 5 DAYS PRIOR TO BEGINNING WORK.
2. IF APPLICABLE, ORANGE HIGH VISIBILITY FENCE SHALL BE MANUALLY INSTALLED ALONG THE LIMIT OF DISTURBANCE, WHERE THE LIMIT IS WITHIN 50 FEET OF THE FOREST BUFFER/CONSERVATION EASEMENT. THIS SHALL BE COMPLETED BY AND INSPECTED AT THE PRE-CONSTRUCTION MEETING.
3. CLEAR AND GRUB FOR SEDIMENT & EROSION CONTROL MEASURES OR DEVICES ONLY.
4. INSTALL ALL SEDIMENT & EROSION CONTROL MEASURES AND DEVICES AS SHOWN. ADDITIONAL MEASURES MAY BE REQUIRED BY FEDERAL, STATE, AND LOCAL STANDARDS OR DEEMED APPROPRIATE IN THE FIELD.
5. NOTIFY BALTIMORE COUNTY DEPARTMENT OF PERMITS, APPROVALS AND INSPECTIONS, SEDIMENT CONTROL, UPON COMPLETION OF SAID INSTALLATION.
6. WITH THE APPROVAL OF BALTIMORE COUNTY DEPARTMENT OF PERMITS, APPROVALS AND INSPECTIONS, SEDIMENT CONTROL, AND THE SEDIMENT CONTROL INSPECTOR, START EXCAVATING AREAS WITHIN THE LIMIT OF EXCAVATION.
7. UNKNOWN UTILITIES MAY EXIST. CLOSE OBSERVATION AND CAREFUL DIGGING IS REQUIRED DURING EXCAVATION. SAW-CUT EXISTING PAVEMENT 1 FT OFFSET FROM THE LIMIT OF EXCAVATION ON PAVEMENT.
8. REMOVE ALL CONTAMINATED SOIL OFFSITE.
9. BACKFILL EXCAVATED AREAS TO THE EXISTING GRADE.
10. GROUNDWATER REMEDY SYSTEM INSTALLATION TO BE COMPLETED BY OTHERS PER "IN-SITU BIOREMEDIATION GROUNDWATER REMEDY SYSTEM" PROJECT.
11. COMPLETE SITE RESTORATION.
12. MAINTAIN EROSION AND SEDIMENT CONTROL DEVICES IN FULLY FUNCTIONAL CONDITION THROUGHOUT CONTRACT PERIOD. CONTRACTOR IS REQUIRED TO USE ADDITIONAL DEWATERING PRACTICES IF/WHEN NECESSARY.
13. UPON STABILIZATION OF SITE WITH ESTABLISHED VEGETATION AND WITH PERMISSION OF THE SEDIMENT CONTROL INSPECTOR, REMOVE SEDIMENT CONTROL MEASURES AND STABILIZE THOSE AREAS DISTURBED BY THIS PROCESS.

EXISTING LEGEND

- PROPERTY LINE W/ MONUMENTS
- TREELINE
- BUILDING - MAJOR
- 5-FT MAJOR CONTOUR
- 1-FT MINOR CONTOUR

EXISTING UTILITIES

- WATER LINE W/ VALVE & HYDRANT
- GAS LINE W/ METER & VALVE
- UNDERGROUND ELECTRIC
- ABOVE-GROUND ELECTRIC W/ POLE
- COMMUNICATIONS W/ BOX
- STORM PIPE W/ INLET & MANHOLE
- HISTORICAL FLOOR DRAIN W/ CLEANOUT
- SANITARY LINE W/ CLEANOUT
- FORCE MAIN
- CHAIN LINK FENCE W/ GATE
- UNKNOWN UTILITIES- GEOPHYSICAL SURVEY
- HISTORICAL UTILITIES OR STRUCTURES (LINETYPES VARY)
- PAVEMENT SURFACE
- EXISTING MONITORING WELL
- PILOT TEST INJECTION WELL

PROPOSED LEGEND

REMEDIAL SYSTEM FEATURES

- LIMIT OF EXCAVATION - 2' DEPTH
- LIMIT OF EXCAVATION - 3' DEPTH

EROSION AND SEDIMENT CONTROL FEATURES

- AT-GRADE INLET PROTECTION
- TEMPORARY STOCKPILE
- LOD — LIMIT OF DISTURBANCE
- SF — SILT FENCE
- SFOP — SILT FENCE ON PAVEMENT/CONCRETE
- SSF — SUPER SILT FENCE
- DF — DIVERSION FENCE
- STABILIZED CONSTRUCTION ENTRANCE

N

0 10 20 40
1"=20'

PLAN
SCALE: 1" = 20'

NOTES:

1. BLOCK E SOIL REMEDIAL EXCAVATION INFORMATION:
   a. TOTAL AREA OF BLOCK E = 16.026 ACRES
   b. AREA WITHIN LIMITS OF DISTURBANCE = 1.1 ACRES (49,800 SQFT)
   c. AREA WITHIN LIMITS OF EXCAVATION = 0.42 ACRES
   d. TOTAL TRENCH (3'D X 7.5'W) LENGTH = 813 LINEAR FOOT, APPROXIMATELY 252 LF OF TRENCH IS LOCATED ON CONCRETE FOUNDATION.
   SOIL EXCAVATION OUTSIDE OF TRENCH = 2' DEPTH.
   e. TOTAL CUT/FILL = 1,565 CUBIC YARDS
   TOTAL ESTIMATED TSCA CUT = 371 CUBIC YARDS
   TOTAL ESTIMATED NON-HAZARDOUS CUT = 1,194 CUBIC YARDS
   f. OFF-SITE WASTE / BORROW AREA LOCATION - LOCATIONS NOT YET DETERMINED
2. ALL EXISTING WELLS SHALL BE PROTECTED DURING CONSTRUCTION.
3. THE AREAS SHALL BE RESTORED TO APPROXIMATE EXISTING GRADES AND FINISH. THE DISTURBED GRASS AREAS SHALL BE SEEDED PER SEEDING SPECIFICATIONS. THE DISTURBED ASPHALT PAVEMENT SHALL BE REPAVED WITH ASPHALT. THE DISTURBED CONCRETE AREAS SHALL BE COVERED WITH CRUSHED STONE.
   a. GRASS AREA WITHIN LIMITS OF EXCAVATION (APPROX.) = 0.35 ACRES (15533 SQFT)
   b. CONCRETE AREA WITHIN LIMITS OF EXCAVATION (APPROX.) = 0.05 ACRES (1963 SQFT)
   c. ASPHALT AREA WITHIN LIMITS OF EXCAVATION (APPROX.) = 0.01 ACRES (426 SQFT)
4. CONTRACTOR SHALL PROTECT/REMOVE THOSE UTILITIES ENCOUNTERED DURING EXCAVATION PER THE OWNER'S APPROVAL.

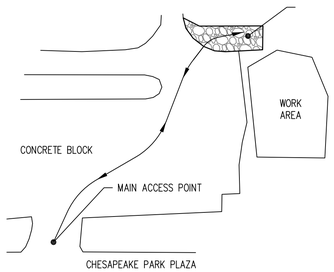

TRAFFIC FLOW DIAGRAM
FORWARD →

TETRA TECH

www.tetratech.com
COPYRIGHT TETRA TECH INC.

90%
NOT FOR CONSTRUCTION

MARK	DATE	DESCRIPTION	BY

SOIL REMEDIAL EXCAVATION BLOCKS E AND G

LOCKHEED MARTIN MIDDLE RIVER COMPLEX
MIDDLE RIVER, MARYLAND

DATE:	01/10/2013
PROJECT NO.:	112IC04769
DESIGNED BY:	YL
DRAWN BY:	YL/RB
CHECKED BY:	SV
SHEET:	C-7

EROSION & SEDIMENT CONTROL PLAN BLOCK E

Exhibit 2

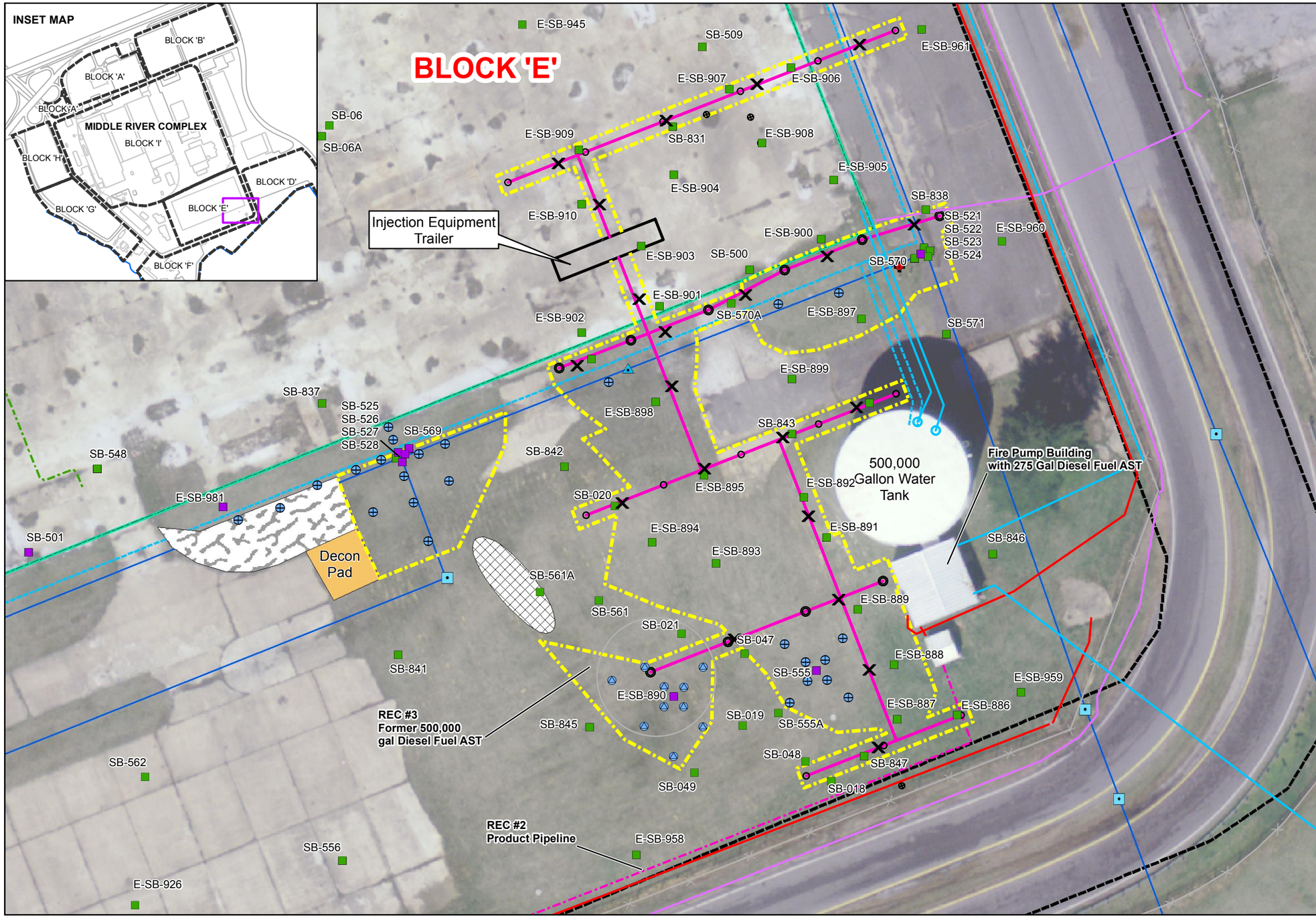

SOIL SAMPLE LAYOUT, BLOCK E GROUNDWATER REMEDIAL SYSTEM INSTALLATION

LEGEND

PREVIOUS SOIL BORING MAXIMUM PCB CONCENTRATION

- > 50 mg/kg PCBs
- < 50 mg/kg PCBs
- BLOCK E SOUTHWEST PCB DELINEATION SAMPLE (0-6,6-24, and 24-36)
- BLOCK E PCB DELINEATION SAMPLE (0-12,12-24, and 24-36)
- E-VB-1 or E-VS-1 BLOCK E POST-EXCAVATION SAMPLE, BASE(B) OR SIDEWALL(S)

EXISTING UTILITIES

- COMMUNICATION
- FORCE MAIN
- GAS
- SANITARY
- UNDERGROUND ELECTRIC
- WATER
- LIMIT OF EXCAVATION
- INJECTION PIPING BUNDLE
- TRAILER
- FUEL OIL LINE *
- DECONTAMINATION PAD
- TEMPORARY STOCKPILE
- STABILIZED CONSTRUCTION ENTRANCE
- UNDERGROUND SANITARY SEWER *
- EXISTING FENCE
- HYDRANT
- STORMWATER INLET
- MHSD (MANHOLE SEDIMENT)
- FIRE WATER LINE *
- STORM SEWER
- BUILDING FOOTPRINT
- TAX PARCELS
- INJECTION WELLS
- EXTRACTION WELLS

* From historical drawings

Detail of Approximate Trench Sample Placement:

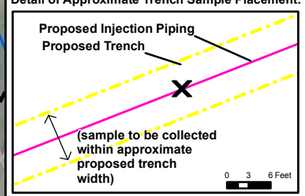

Lockheed Martin Middle River Complex
Middle River, Maryland

0 10 20 40 Feet

N

DATE MODIFIED: 12/12/12

CREATED BY: MP

TETRA TECH

Map Document: (K:\GProject\middle_river\Maps\Block E soil Confirmation and Delineation Sample Locations.mxd)
12/13/2012 -- 4:24:59 PM

Exhibit 3

Block E PCBs less than 40 ppm

Job	Sample	Sample Name	Specific Method	CAS Number	Analyte	Result	Units	Column1	Qualifier	Limit	Reports To	Dilution	Result Basis	Batch	Sampled	Prepared	Analyzed	Analysis
240-23344-1	240-23344-2	E-DC-SCA-1	8082	11096-82-5	Aroclor-1260	38	ug/Kg	0.038		38	MRL	1	Total	83266	4/17/2013 8:35	4/22/2013 9:02	4/24/2013 8:10	Polychlorinated Biphenyls (PCBs) by Gas Chromatography
240-23344-1	240-23344-2	E-DC-SCA-1	8270C	118-74-1	Hexachlorobenzene	0.02	mg/L	0.00002	U	0.02	MRL	1	TCLP	83123	4/17/2013 8:35	4/22/2013 11:39	4/23/2013 16:56	Semivolatile Organic Compounds (GC/MS)
240-23344-1	240-23344-2	E-DC-SCA-1	8270C	87-68-3	Hexachlorobutadiene	0.02	mg/L	0.00002	U	0.02	MRL	1	TCLP	83123	4/17/2013 8:35	4/22/2013 11:39	4/23/2013 16:56	Semivolatile Organic Compounds (GC/MS)
240-23344-1	240-23344-2	E-DC-SCA-1	1010	N/A	Flashpoint	>180	Degrees F			1	MRL	1	Total	82848	4/17/2013 8:35	1/1/0001 12:00 AM	4/20/2013 9:40	Ignitability, Pensky-Martens Closed-Cup Method
240-23344-1	240-23344-2	E-DC-SCA-1	7470A	7439-97-6	Mercury	0.002	mg/L	0.000002	U	0.002	MRL	1	TCLP	83234	4/17/2013 8:35	4/22/2013 15:35	4/23/2013 10:10	Mercury (CVAA)
240-23344-1	240-23344-2	E-DC-SCA-1	8270C	88-06-2	2,4,6-Trichlorophenol	0.02	mg/L	0.00002	U	0.02	MRL	1	TCLP	83123	4/17/2013 8:35	4/22/2013 11:39	4/23/2013 16:56	Semivolatile Organic Compounds (GC/MS)
240-23344-1	240-23344-2	E-DC-SCA-1	8270C	121-14-2	2,4-Dinitrotoluene	0.02	mg/L	0.00002	U	0.02	MRL	1	TCLP	83123	4/17/2013 8:35	4/22/2013 11:39	4/23/2013 16:56	Semivolatile Organic Compounds (GC/MS)
240-23344-1	240-23344-2	E-DC-SCA-1	8270C	67-72-1	Hexachloroethane	0.02	mg/L	0.00002	U	0.02	MRL	1	TCLP	83123	4/17/2013 8:35	4/22/2013 11:39	4/23/2013 16:56	Semivolatile Organic Compounds (GC/MS)
240-23344-1	240-23344-2	E-DC-SCA-1	8270C	95-95-4	2,4,5-Trichlorophenol	0.02	mg/L	0.00002	U	0.02	MRL	1	TCLP	83123	4/17/2013 8:35	4/22/2013 11:39	4/23/2013 16:56	Semivolatile Organic Compounds (GC/MS)
240-23344-1	240-23344-2	E-DC-SCA-1	8151A	93-72-1	Silvex (2,4,5-TP)	0.0005	mg/L	0.0000005	U	0.0005	MRL	1	TCLP	83533	4/17/2013 8:35	4/22/2013 12:11	4/25/2013 17:34	Herbicides (GC)
240-23344-1	240-23344-2	E-DC-SCA-1	4500_NH3_F_ISE	7664-41-7	Ammonia	0.2	mg/L	0.0002	U	0.2	MRL	1	ASTM Leach	83592	4/17/2013 8:35	1/1/0001 12:00 AM	4/25/2013 11:06	Ammonia
240-23344-1	240-23344-2	E-DC-SCA-1	410.4	N/A	Chemical Oxygen Demand	20	mg/L	0.02	U	20	MRL	1	ASTM Leach	83411	4/17/2013 8:35	4/24/2013 14:55	4/24/2013 15:12	COD
240-23344-1	240-23344-2	E-DC-SCA-1	1664A	N/A	HEM	4.8	mg/L	0.0048	U	4.8	MRL	1	ASTM Leach	83310	4/17/2013 8:35	4/24/2013 8:37	4/24/2013 9:44	HEM and SGT-HEM
240-23344-1	240-23344-2	E-DC-SCA-1	8270C	110-86-1	Pyridine	0.02	mg/L	0.00002	U	0.02	MRL	1	TCLP	83123	4/17/2013 8:35	4/22/2013 11:39	4/23/2013 16:56	Semivolatile Organic Compounds (GC/MS)
240-23344-1	240-23344-2	E-DC-SCA-1	6010B	7440-39-3	Barium	0.17	mg/L	0.00017	J B	10	MRL	1	TCLP	83125	4/17/2013 8:35	4/22/2013 12:29	4/23/2013 11:46	Metals (ICP)
240-23344-1	240-23344-2	E-DC-SCA-1	6010B	7440-43-9	Cadmium	0.1	mg/L	0.0001	U	0.1	MRL	1	TCLP	83125	4/17/2013 8:35	4/22/2013 12:29	4/23/2013 11:46	Metals (ICP)
240-23344-1	240-23344-2	E-DC-SCA-1	8151A	94-75-7	2,4-D	0.002	mg/L	0.000002	U	0.002	MRL	1	TCLP	83533	4/17/2013 8:35	4/22/2013 12:11	4/25/2013 17:34	Herbicides (GC)
240-23344-1	240-23344-2	E-DC-SCA-1	6010B	7440-38-2	Arsenic	0.0042	mg/L	0.0000042	J	0.5	MRL	1	TCLP	83125	4/17/2013 8:35	4/22/2013 12:29	4/23/2013 11:46	Metals (ICP)
240-23344-1	240-23344-2	E-DC-SCA-1	9095A	N/A	Free Liquid	NEG	NONE			0.1	MRL	1	Total	82976	4/17/2013 8:35	1/1/0001 12:00 AM	4/22/2013 9:57	Paint Filter
240-23344-1	240-23344-2	E-DC-SCA-1	Moisture	N/A	Percent Solids	87	%	0.087		0.1	MRL	1	Total	82727	4/17/2013 8:35	1/1/0001 12:00 AM	4/19/2013 12:50	Percent Moisture
240-23344-1	240-23344-2	E-DC-SCA-1	9045C	N/A	pH	10.1	SU	0.0101		0.1	MRL	1	Total	82819	4/17/2013 8:35	1/1/0001 12:00 AM	4/20/2013 11:09	pH
240-23344-1	240-23344-2	E-DC-SCA-1	8082	12674-11-2	Aroclor-1016	38	ug/Kg	0.038	U	38	MRL	1	Total	83266	4/17/2013 8:35	4/22/2013 9:02	4/24/2013 8:10	Polychlorinated Biphenyls (PCBs) by Gas Chromatography
240-23344-1	240-23344-2	E-DC-SCA-1	8082	11097-69-1	Aroclor-1254	38	ug/Kg	0.038	U	38	MRL	1	Total	83266	4/17/2013 8:35	4/22/2013 9:02	4/24/2013 8:10	Polychlorinated Biphenyls (PCBs) by Gas Chromatography
240-23344-1	240-23344-2	E-DC-SCA-1	Moisture	N/A	Percent Moisture	13	%	0.013		0.1	MRL	1	Total	82727	4/17/2013 8:35	1/1/0001 12:00 AM	4/19/2013 12:50	Percent Moisture
240-23344-1	240-23344-2	E-DC-SCA-1	8082	11104-28-2	Aroclor-1221	38	ug/Kg	0.038	U	38	MRL	1	Total	83266	4/17/2013 8:35	4/22/2013 9:02	4/24/2013 8:10	Polychlorinated Biphenyls (PCBs) by Gas Chromatography
240-23344-1	240-23344-2	E-DC-SCA-1	9045C	N/A	pH	8.6	SU	0.0086		0.1	MRL	1	ASTM Leach	83412	4/17/2013 8:35	1/1/0001 12:00 AM	4/24/2013 16:01	pH
240-23344-1	240-23344-2	E-DC-SCA-1	9034_Calc	18496-25-8	Sulfide	35	mg/Kg	0.035	U	35	MRL	1	Total	83220	4/17/2013 8:35	4/23/2013 10:12	4/23/2013 13:48	Sulfide, Acid soluble and Insoluble (Titrimetric)
240-23344-1	240-23344-2	E-DC-SCA-1	2540G	N/A	Total Solids	87	%	0.087		0.02	MRL	1	Total	114314	4/17/2013 8:35	1/1/0001 12:00 AM	4/22/2013 13:45	Total, Fixed, and Volatile Solids
240-23344-1	240-23344-2	E-DC-SCA-1	8270C	15831-10-4	m & p - Cresol	0.04	mg/L	0.00004	U	0.04	MRL	1	TCLP	83123	4/17/2013 8:35	4/22/2013 11:39	4/23/2013 16:56	Semivolatile Organic Compounds (GC/MS)
240-23344-1	240-23344-2	E-DC-SCA-1	160.4	N/A	Total Volatile Solids	9500	mg/Kg	9.5		4000	MRL	1	ASTM Leach	114632	4/17/2013 8:35	1/1/0001 12:00 AM	4/23/2013 22:43	Solids, Total Volatile (TVS)
240-23344-1	240-23344-2	E-DC-SCA-1	8270C	87-86-5	Pentachlorophenol	0.04	mg/L	0.00004	U	0.04	MRL	1	TCLP	83123	4/17/2013 8:35	4/22/2013 11:39	4/23/2013 16:56	Semivolatile Organic Compounds (GC/MS)
240-23344-1	240-23344-2	E-DC-SCA-1	8082	11100-14-4	Aroclor-1268	38	ug/Kg	0.038	U	38	MRL	1	Total	83266	4/17/2013 8:35	4/22/2013 9:02	4/24/2013 8:10	Polychlorinated Biphenyls (PCBs) by Gas Chromatography
240-23344-1	240-23344-2	E-DC-SCA-1	8270C	95-48-7	Cresol, o-	0.004	mg/L	0.000004	U	0.004	MRL	1	TCLP	83123	4/17/2013 8:35	4/22/2013 11:39	4/23/2013 16:56	Semivolatile Organic Compounds (GC/MS)
240-23344-1	240-23344-2	E-DC-SCA-1	8270C	98-95-3	Nitrobenzene	0.004	mg/L	0.000004	U	0.004	MRL	1	TCLP	83123	4/17/2013 8:35	4/22/2013 11:39	4/23/2013 16:56	Semivolatile Organic Compounds (GC/MS)
240-23344-1	240-23344-2	E-DC-SCA-1	9071B	N/A	HEM	110	mg/Kg	0.11	J	220	MRL	1	Total	83342	4/17/2013 8:35	4/23/2013 14:49	4/24/2013 10:46	HEM and SGT-HEM
240-23344-1	240-23344-2	E-DC-SCA-1	8081A	8001-35-2	Toxaphene	0.02	mg/L	0.00002	U	0.02	MRL	1	TCLP	83109	4/17/2013 8:35	4/22/2013 12:08	4/23/2013 12:56	Organochlorine Pesticides (GC)
240-23344-1	240-23344-2	E-DC-SCA-1	8081A	72-20-8	Endrin	0.0005	mg/L	0.0000005	U	0.0005	MRL	1	TCLP	83109	4/17/2013 8:35	4/22/2013 12:08	4/23/2013 12:56	Organochlorine Pesticides (GC)
240-23344-1	240-23344-2	E-DC-SCA-1	8081A	58-89-9	gamma-BHC (Lindane)	0.0005	mg/L	0.0000005	U	0.0005	MRL	1	TCLP	83109	4/17/2013 8:35	4/22/2013 12:08	4/23/2013 12:56	Organochlorine Pesticides (GC)
240-23344-1	240-23344-2	E-DC-SCA-1	8081A	72-43-5	Methoxychlor	0.001	mg/L	0.000001	U	0.001	MRL	1	TCLP	83109	4/17/2013 8:35	4/22/2013 12:08	4/23/2013 12:56	Organochlorine Pesticides (GC)
240-23344-1	240-23344-2	E-DC-SCA-1	6010B	7440-47-3	Chromium	0.5	mg/L	0.0005	U	0.5	MRL	1	TCLP	83125	4/17/2013 8:35	4/22/2013 12:29	4/23/2013 11:46	Metals (ICP)
240-23344-1	240-23344-2	E-DC-SCA-1	9012A	57-12-5	Cyanide, Total	0.59	mg/Kg	0.00059	U	0.59	MRL	1	Total	82716	4/17/2013 8:35	4/19/2013 8:26	4/19/2013 10:05	Cyanide, Total and/or Amenable
240-23344-1	240-23344-2	E-DC-SCA-1	8081A	76-44-8	Heptachlor	0.0005	mg/L	0.0000005	U	0.0005	MRL	1	TCLP	83109	4/17/2013 8:35	4/22/2013 12:08	4/23/2013 12:56	Organochlorine Pesticides (GC)
240-23344-1	240-23344-2	E-DC-SCA-1	8081A	1024-57-3	Heptachlor epoxide	0.0005	mg/L	0.0000005	U	0.0005	MRL	1	TCLP	83109	4/17/2013 8:35	4/22/2013 12:08	4/23/2013 12:56	Organochlorine Pesticides (GC)
240-23344-1	240-23344-2	E-DC-SCA-1	8081A	57-74-9	Chlordane (technical)	0.005	mg/L	0.000005	U	0.005	MRL	1	TCLP	83109	4/17/2013 8:35	4/22/2013 12:08	4/23/2013 12:56	Organochlorine Pesticides (GC)
240-23344-1	240-23344-2	E-DC-SCA-1	6010B	7440-50-8	Copper	1	mg/L	0.001	U	1	MRL	1	TCLP	83125	4/17/2013 8:35	4/22/2013 12:29	4/23/2013 11:46	Metals (ICP)
240-23344-1	240-23344-2	E-DC-SCA-1	6010B	7440-02-0	Nickel	0.0058	mg/L	0.0000058	J B	0.04	MRL	1	TCLP	83125	4/17/2013 8:35	4/22/2013 12:29	4/23/2013 11:46	Metals (ICP)
240-23344-1	240-23344-2	E-DC-SCA-1	6010B	7440-22-4	Silver	0.5	mg/L	0.0005	U	0.5	MRL	1	TCLP	83125	4/17/2013 8:35	4/22/2013 12:29	4/23/2013 11:46	Metals (ICP)
240-23344-1	240-23344-2	E-DC-SCA-1	6010B	7439-92-1	Lead	0.0095	mg/L	0.0000095	J	0.5	MRL	1	TCLP	83125	4/17/2013 8:35	4/22/2013 12:29	4/23/2013 11:46	Metals (ICP)
240-23344-1	240-23344-2	E-DC-SCA-1	6010B	7440-66-6	Zinc	0.017	mg/L	0.000017	J B	1	MRL	1	TCLP	83125	4/17/2013 8:35	4/22/2013 12:29	4/23/2013 11:46	Metals (ICP)
240-23344-1	240-23344-2	E-DC-SCA-1	6010B	7782-49-2	Selenium	0.0041	mg/L	0.0000041	J	0.25	MRL	1	TCLP	83125	4/17/2013 8:35	4/22/2013 12:29	4/23/2013 11:46	Metals (ICP)
240-23344-1	240-23344-2	E-DC-SCA-1	8082	53469-21-9	Aroclor-1242	38	ug/Kg	0.038	U	38	MRL	1	Total	83266	4/17/2013 8:35	4/22/2013 9:02	4/24/2013 8:10	Polychlorinated Biphenyls (PCBs) by Gas Chromatography
240-23344-1	240-23344-2	E-DC-SCA-1	8082	12672-29-6	Aroclor-1248	38	ug/Kg	0.038	U	38	MRL	1	Total	83266	4/17/2013 8:35	4/22/2013 9:02	4/24/2013 8:10	Polychlorinated Biphenyls (PCBs) by Gas Chromatography
240-23344-1	240-23344-2	E-DC-SCA-1	8082	37324-23-5	Aroclor-1262	38	ug/Kg	0.038	U	38	MRL	1	Total	83266	4/17/2013 8:35	4/22/2013 9:02	4/24/2013 8:10	Polychlorinated Biphenyls (PCBs) by Gas Chromatography
240-23344-1	240-23344-2	E-DC-SCA-1	8082	11141-16-5	Aroclor-1232	38	ug/Kg	0.038	U	38	MRL	1	Total	83266	4/17/2013 8:35	4/22/2013 9:02	4/24/2013 8:10	Polychlorinated Biphenyls (PCBs) by Gas Chromatography
240-23291-1	240-23291-18	E-DC-SCA-2	8082	11096-82-5	Aroclor-1260	650	ug/Kg	0.65		36	MRL	1	Total	83266	4/16/2013 14:50	4/22/2013 9:02	4/24/2013 7:54	Polychlorinated Biphenyls (PCBs) by Gas Chromatography
240-23291-1	240-23291-18	E-DC-SCA-2	8270C	110-86-1	Pyridine	0.001	mg/L	0.000001	J	0.02	MRL	1	TCLP	83646	4/16/2013 14:50	4/25/2013 9:21	4/26/2013 10:08	Semivolatile Organic Compounds (GC/MS)
240-23291-1	240-23291-18	E-DC-SCA-2	8270C	87-86-5	Pentachlorophenol	0.04	mg/L	0.00004	U	0.04	MRL	1	TCLP	83646	4/16/2013 14:50	4/25/2013 9:21	4/26/2013 10:08	Semivolatile Organic Compounds (GC/MS)
240-23291-1	240-23291-18	E-DC-SCA-2	8082	12674-11-2	Aroclor-1016	36	ug/Kg	0.036	U	36	MRL	1	Total	83266	4/16/2013 14:50	4/22/2013 9:02	4/24/2013 7:54	Polychlorinated Biphenyls (PCBs) by Gas Chromatography
240-23291-1	240-23291-18	E-DC-SCA-2	8082	11141-16-5	Aroclor-1232	36	ug/Kg	0.036	U	36	MRL	1	Total	83266	4/16/2013 14:50	4/22/2013 9:02	4/24/2013 7:54	Polychlorinated Biphenyls (PCBs) by Gas Chromatography
240-23291-1	240-23291-18	E-DC-SCA-2	8082	11104-28-2	Aroclor-1221	36	ug/Kg	0.036	U	36	MRL	1	Total	83266	4/16/2013 14:50	4/22/2013 9:02	4/24/2013 7:54	Polychlorinated Biphenyls (PCBs) by Gas Chromatography
240-23291-1	240-23291-18	E-DC-SCA-2	160.4	N/A	Total Volatile Solids	17000	mg/Kg	17		4000	MRL	1	ASTM Leach	114328	4/16/2013 14:50	1/1/0001 12:00 AM	4/22/2013 14:25	Solids, Total Volatile (TVS)
240-23291-1	240-23291-18	E-DC-SCA-2	8270C	95-48-7	Cresol, o-	0.004	mg/L	0.000004	U	0.004	MRL	1	TCLP	83646	4/16/2013 14:50	4/25/2013 9:21	4/26/2013 10:08	Semivolatile Organic Compounds (GC/MS)
240-23291-1	240-23291-18	E-DC-SCA-2	9034_Calc	18496-25-8	Sulfide	34	mg/Kg	0.034	U	34	MRL	1	Total	83220	4/16/2013 14:50	4/23/2013 10:12	4/23/2013 13:42	Sulfide, Acid soluble and Insoluble (Titrimetric)
240-23291-1	240-23291-18	E-DC-SCA-2	8270C	98-95-3	Nitrobenzene	0.004	mg/L	0.000004	U	0.004	MRL	1	TCLP	83646	4/16/2013 14:50	4/25/2013 9:21	4/26/2013 10:08	Semivolatile Organic Compounds (GC/MS)
240-23291-1	240-23291-18	E-DC-SCA-2	2540G	N/A	Total Solids	91	%	0.091		0.02	MRL	1	Total	114040	4/16/2013 14:50	1/1/0001 12:00 AM	4/19/2013 21:53	Total, Fixed, and Volatile Solids
240-23291-1	240-23291-18	E-DC-SCA-2	Moisture	N/A	Percent Moisture	11	%	0.011		0.1	MRL	1	Total	83052	4/16/2013 14:50	1/1/0001 12:00 AM	4/22/2013 14:13	Percent Moisture
240-23291-1	240-23291-18	E-DC-SCA-2	8082	12672-29-6	Aroclor-1248	36	ug/Kg	0.036	U	36	MRL	1	Total	83266	4/16/2013 14:50	4/22/2013 9:02	4/24/2013 7:54	Polychlorinated Biphenyls (PCBs) by Gas Chromatography
240-23291-1	240-23291-18	E-DC-SCA-2	8270C	95-95-4	2,4,5-Trichlorophenol	0.02	mg/L	0.00002	U	0.02	MRL	1	TCLP	83646	4/16/2013 14:50	4/25/2013 9:21	4/26/2013 10:08	Semivolatile Organic Compounds (GC/MS)
240-23291-1	240-23291-18	E-DC-SCA-2	8082	11097-69-1	Aroclor-1254	36	ug/Kg	0.036	U	36	MRL	1	Total	83266	4/16/2013 14:50	4/22/2013 9:02	4/24/2013 7:54	Polychlorinated Biphenyls (PCBs) by Gas Chromatography

Job	Sample	Sample Name	Specific Method	CAS Number	Analyte	Result	Units	Column1	Qualifier	Limit	Reports To	Dilution	Result Basis	Batch	Sampled	Prepared	Analyzed	Analysis
240-23291-1	240-23291-18	E-DC-SCA-2	9045C	N/A	pH	8.23	SU	0.00823		0.1	MRL	1	Total	82819	4/16/2013 14:50	1/1/0001 12:00 AM	4/20/2013 10:52	pH
240-23291-1	240-23291-18	E-DC-SCA-2	9045C	N/A	pH	8.1	SU	0.0081	H	0.1	MRL	1	ASTM Leach	83412	4/16/2013 14:50	1/1/0001 12:00 AM	4/24/2013 15:58	pH
240-23291-1	240-23291-18	E-DC-SCA-2	8082	53469-21-9	Aroclor-1242	36	ug/Kg	0.036	U	36	MRL	1	Total	83266	4/16/2013 14:50	4/22/2013 9:02	4/24/2013 7:54	Polychlorinated Biphenyls (PCBs) by Gas Chromatography
240-23291-1	240-23291-18	E-DC-SCA-2	8082	11100-14-4	Aroclor-1268	36	ug/Kg	0.036	U	36	MRL	1	Total	83266	4/16/2013 14:50	4/22/2013 9:02	4/24/2013 7:54	Polychlorinated Biphenyls (PCBs) by Gas Chromatography
240-23291-1	240-23291-18	E-DC-SCA-2	8082	37324-23-5	Aroclor-1262	36	ug/Kg	0.036	U	36	MRL	1	Total	83266	4/16/2013 14:50	4/22/2013 9:02	4/24/2013 7:54	Polychlorinated Biphenyls (PCBs) by Gas Chromatography
240-23291-1	240-23291-18	E-DC-SCA-2	9012A	57-12-5	Cyanide, Total	0.54	mg/Kg	0.00054	U	0.54	MRL	1	Total	82716	4/16/2013 14:50	4/19/2013 8:26	4/19/2013 10:05	Cyanide, Total and/or Amenable
240-23291-1	240-23291-18	E-DC-SCA-2	410.4	N/A	Chemical Oxygen Demand	20	mg/L	0.02	U	20	MRL	1	ASTM Leach	83411	4/16/2013 14:50	4/24/2013 14:55	4/24/2013 15:10	COD
240-23291-1	240-23291-18	E-DC-SCA-2	8151A	93-72-1	Silvex (2,4,5-TP)	0.0005	mg/L	0.0000005	U	0.0005	MRL	1	TCLP	83533	4/16/2013 14:50	4/22/2013 12:11	4/25/2013 16:47	Herbicides (GC)
240-23291-1	240-23291-18	E-DC-SCA-2	6010B	7440-43-9	Cadmium	0.0032	mg/L	0.0000032	J	0.1	MRL	1	TCLP	83125	4/16/2013 14:50	4/22/2013 12:29	4/23/2013 11:42	Metals (ICP)
240-23291-1	240-23291-18	E-DC-SCA-2	6010B	7440-39-3	Barium	0.34	mg/L	0.00034	J B	10	MRL	1	TCLP	83125	4/16/2013 14:50	4/22/2013 12:29	4/23/2013 11:42	Metals (ICP)
240-23291-1	240-23291-18	E-DC-SCA-2	1664A	N/A	HEM	4.8	mg/L	0.0048	U	4.8	MRL	1	ASTM Leach	83310	4/16/2013 14:50	4/24/2013 8:37	4/24/2013 9:44	HEM and SGT-HEM
240-23291-1	240-23291-18	E-DC-SCA-2	6010B	7439-92-1	Lead	0.026	mg/L	0.000026	J	0.5	MRL	1	TCLP	83125	4/16/2013 14:50	4/22/2013 12:29	4/23/2013 11:42	Metals (ICP)
240-23291-1	240-23291-18	E-DC-SCA-2	9071B	N/A	HEM	220	mg/Kg	0.22	U	220	MRL	1	Total	83342	4/16/2013 14:50	4/23/2013 14:49	4/24/2013 10:46	HEM and SGT-HEM
240-23291-1	240-23291-18	E-DC-SCA-2	4500_NH3_F_ISE	7664-41-7	Ammonia	0.044	mg/L	0.000044	J	0.2	MRL	1	ASTM Leach	83592	4/16/2013 14:50	1/1/0001 12:00 AM	4/25/2013 11:06	Ammonia
240-23291-1	240-23291-18	E-DC-SCA-2	8151A	94-75-7	2,4-D	0.002	mg/L	0.000002	U	0.002	MRL	1	TCLP	83533	4/16/2013 14:50	4/22/2013 12:11	4/25/2013 16:47	Herbicides (GC)
240-23291-1	240-23291-18	E-DC-SCA-2	6010B	7440-47-3	Chromium	0.0037	mg/L	0.0000037	J	0.5	MRL	1	TCLP	83125	4/16/2013 14:50	4/22/2013 12:29	4/23/2013 11:42	Metals (ICP)
240-23291-1	240-23291-18	E-DC-SCA-2	8270C	15831-10-4	m & p - Cresol	0.04	mg/L	0.00004	U	0.04	MRL	1	TCLP	83646	4/16/2013 14:50	4/25/2013 9:21	4/26/2013 10:08	Semivolatile Organic Compounds (GC/MS)
240-23291-1	240-23291-18	E-DC-SCA-2	8270C	67-72-1	Hexachloroethane	0.02	mg/L	0.00002	U	0.02	MRL	1	TCLP	83646	4/16/2013 14:50	4/25/2013 9:21	4/26/2013 10:08	Semivolatile Organic Compounds (GC/MS)
240-23291-1	240-23291-18	E-DC-SCA-2	8270C	88-06-2	2,4,6-Trichlorophenol	0.02	mg/L	0.00002	U	0.02	MRL	1	TCLP	83646	4/16/2013 14:50	4/25/2013 9:21	4/26/2013 10:08	Semivolatile Organic Compounds (GC/MS)
240-23291-1	240-23291-18	E-DC-SCA-2	8270C	118-74-1	Hexachlorobenzene	0.02	mg/L	0.00002	U	0.02	MRL	1	TCLP	83646	4/16/2013 14:50	4/25/2013 9:21	4/26/2013 10:08	Semivolatile Organic Compounds (GC/MS)
240-23291-1	240-23291-18	E-DC-SCA-2	8270C	121-14-2	2,4-Dinitrotoluene	0.02	mg/L	0.00002	U	0.02	MRL	1	TCLP	83646	4/16/2013 14:50	4/25/2013 9:21	4/26/2013 10:08	Semivolatile Organic Compounds (GC/MS)
240-23291-1	240-23291-18	E-DC-SCA-2	7470A	7439-97-6	Mercury	0.002	mg/L	0.000002	U	0.002	MRL	1	TCLP	83234	4/16/2013 14:50	4/22/2013 15:35	4/23/2013 10:08	Mercury (CVAA)
240-23291-1	240-23291-18	E-DC-SCA-2	1010	N/A	Flashpoint	>180	Degrees F			1	MRL	1	Total	82848	4/16/2013 14:50	1/1/0001 12:00 AM	4/20/2013 9:12	Ignitability, Pensky-Martens Closed-Cup Method
240-23291-1	240-23291-18	E-DC-SCA-2	6010B	7440-38-2	Arsenic	0.0067	mg/L	0.0000067	J	0.5	MRL	1	TCLP	83125	4/16/2013 14:50	4/22/2013 12:29	4/23/2013 11:42	Metals (ICP)
240-23291-1	240-23291-18	E-DC-SCA-2	8270C	87-68-3	Hexachlorobutadiene	0.02	mg/L	0.00002	U	0.02	MRL	1	TCLP	83646	4/16/2013 14:50	4/25/2013 9:21	4/26/2013 10:08	Semivolatile Organic Compounds (GC/MS)
240-23291-1	240-23291-18	E-DC-SCA-2	Moisture	N/A	Percent Solids	89	%	0.089		0.1	MRL	1	Total	83052	4/16/2013 14:50	1/1/0001 12:00 AM	4/22/2013 14:13	Percent Moisture
240-23291-1	240-23291-18	E-DC-SCA-2	6010B	7440-66-6	Zinc	0.13	mg/L	0.00013	J B	1	MRL	1	TCLP	83125	4/16/2013 14:50	4/22/2013 12:29	4/23/2013 11:42	Metals (ICP)
240-23291-1	240-23291-18	E-DC-SCA-2	6010B	7440-02-0	Nickel	0.014	mg/L	0.000014	J B	0.04	MRL	1	TCLP	83125	4/16/2013 14:50	4/22/2013 12:29	4/23/2013 11:42	Metals (ICP)
240-23291-1	240-23291-18	E-DC-SCA-2	8081A	57-74-9	Chlordane (technical)	0.005	mg/L	0.000005	U	0.005	MRL	1	TCLP	83109	4/16/2013 14:50	4/22/2013 12:08	4/23/2013 12:27	Organochlorine Pesticides (GC)
240-23291-1	240-23291-18	E-DC-SCA-2	9095A	N/A	Free Liquid	NEG	NONE			0.1	MRL	1	Total	82976	4/16/2013 14:50	1/1/0001 12:00 AM	4/22/2013 9:53	Paint Filter
240-23291-1	240-23291-18	E-DC-SCA-2	8081A	8001-35-2	Toxaphene	0.02	mg/L	0.00002	U	0.02	MRL	1	TCLP	83109	4/16/2013 14:50	4/22/2013 12:08	4/23/2013 12:27	Organochlorine Pesticides (GC)
240-23291-1	240-23291-18	E-DC-SCA-2	8081A	76-44-8	Heptachlor	0.0005	mg/L	0.0000005	U	0.0005	MRL	1	TCLP	83109	4/16/2013 14:50	4/22/2013 12:08	4/23/2013 12:27	Organochlorine Pesticides (GC)
240-23291-1	240-23291-18	E-DC-SCA-2	8081A	58-89-9	gamma-BHC (Lindane)	0.0005	mg/L	0.0000005	U	0.0005	MRL	1	TCLP	83109	4/16/2013 14:50	4/22/2013 12:08	4/23/2013 12:27	Organochlorine Pesticides (GC)
240-23291-1	240-23291-18	E-DC-SCA-2	8081A	1024-57-3	Heptachlor epoxide	0.0005	mg/L	0.0000005	U	0.0005	MRL	1	TCLP	83109	4/16/2013 14:50	4/22/2013 12:08	4/23/2013 12:27	Organochlorine Pesticides (GC)
240-23291-1	240-23291-18	E-DC-SCA-2	6010B	7440-22-4	Silver	0.5	mg/L	0.0005	U	0.5	MRL	1	TCLP	83125	4/16/2013 14:50	4/22/2013 12:29	4/23/2013 11:42	Metals (ICP)
240-23291-1	240-23291-18	E-DC-SCA-2	6010B	7782-49-2	Selenium	0.25	mg/L	0.00025	U	0.25	MRL	1	TCLP	83125	4/16/2013 14:50	4/22/2013 12:29	4/23/2013 11:42	Metals (ICP)
240-23291-1	240-23291-18	E-DC-SCA-2	6010B	7440-50-8	Copper	1	mg/L	0.001	U	1	MRL	1	TCLP	83125	4/16/2013 14:50	4/22/2013 12:29	4/23/2013 11:42	Metals (ICP)
240-23291-1	240-23291-18	E-DC-SCA-2	8081A	72-43-5	Methoxychlor	0.001	mg/L	0.000001	U	0.001	MRL	1	TCLP	83109	4/16/2013 14:50	4/22/2013 12:08	4/23/2013 12:27	Organochlorine Pesticides (GC)
240-23291-1	240-23291-18	E-DC-SCA-2	8081A	72-20-8	Endrin	0.0005	mg/L	0.0000005	U	0.0005	MRL	1	TCLP	83109	4/16/2013 14:50	4/22/2013 12:08	4/23/2013 12:27	Organochlorine Pesticides (GC)
240-23522-1	240-23522-2	E-DC-SCA-2	8260B	127-18-4	Tetrachloroethylene	0.025	mg/L	0.000025	U	0.025	MRL	1	TCLP	83631	4/22/2013 9:35	1/1/0001 12:00 AM	4/25/2013 20:30	Volatile Organic Compounds (GC/MS)
240-23522-1	240-23522-2	E-DC-SCA-2	8260B	75-01-4	Vinyl chloride	0.025	mg/L	0.000025	U	0.025	MRL	1	TCLP	83631	4/22/2013 9:35	1/1/0001 12:00 AM	4/25/2013 20:30	Volatile Organic Compounds (GC/MS)
240-23522-1	240-23522-2	E-DC-SCA-2	8260B	79-01-6	Trichloroethylene	0.025	mg/L	0.000025	U	0.025	MRL	1	TCLP	83631	4/22/2013 9:35	1/1/0001 12:00 AM	4/25/2013 20:30	Volatile Organic Compounds (GC/MS)
240-23522-1	240-23522-2	E-DC-SCA-2	8260B	67-66-3	Chloroform	0.025	mg/L	0.000025	U	0.025	MRL	1	TCLP	83631	4/22/2013 9:35	1/1/0001 12:00 AM	4/25/2013 20:30	Volatile Organic Compounds (GC/MS)
240-23522-1	240-23522-2	E-DC-SCA-2	8260B	108-90-7	Chlorobenzene	0.025	mg/L	0.000025	U	0.025	MRL	1	TCLP	83631	4/22/2013 9:35	1/1/0001 12:00 AM	4/25/2013 20:30	Volatile Organic Compounds (GC/MS)
240-23522-1	240-23522-2	E-DC-SCA-2	8260B	106-46-7	1,4-Dichlorobenzene	0.75	mg/L	0.00075	U	0.75	MRL	1	TCLP	83631	4/22/2013 9:35	1/1/0001 12:00 AM	4/25/2013 20:30	Volatile Organic Compounds (GC/MS)
240-23522-1	240-23522-2	E-DC-SCA-2	8260B	56-23-5	Carbon tetrachloride	0.025	mg/L	0.000025	U	0.025	MRL	1	TCLP	83631	4/22/2013 9:35	1/1/0001 12:00 AM	4/25/2013 20:30	Volatile Organic Compounds (GC/MS)
240-23522-1	240-23522-2	E-DC-SCA-2	8260B	71-43-2	Benzene	0.025	mg/L	0.000025	U	0.025	MRL	1	TCLP	83631	4/22/2013 9:35	1/1/0001 12:00 AM	4/25/2013 20:30	Volatile Organic Compounds (GC/MS)
240-23522-1	240-23522-2	E-DC-SCA-2	8260B	107-06-2	1,2-Dichloroethane	0.025	mg/L	0.000025	U	0.025	MRL	1	TCLP	83631	4/22/2013 9:35	1/1/0001 12:00 AM	4/25/2013 20:30	Volatile Organic Compounds (GC/MS)
240-23522-1	240-23522-2	E-DC-SCA-2	8260B	75-35-4	1,1-Dichloroethylene	0.025	mg/L	0.000025	U	0.025	MRL	1	TCLP	83631	4/22/2013 9:35	1/1/0001 12:00 AM	4/25/2013 20:30	Volatile Organic Compounds (GC/MS)
240-23522-1	240-23522-2	E-DC-SCA-2	8260B	78-93-3	Methyl ethyl ketone (MEK)	0.25	mg/L	0.00025	U	0.25	MRL	1	TCLP	83631	4/22/2013 9:35	1/1/0001 12:00 AM	4/25/2013 20:30	Volatile Organic Compounds (GC/MS)
240-23291-1	240-23291-17	E-DC-SCA-3	2540G	N/A	Total Solids	89	%	0.089		0.02	MRL	1	Total	114040	4/16/2013 13:55	1/1/0001 12:00 AM	4/19/2013 21:51	Total, Fixed, and Volatile Solids
240-23291-1	240-23291-17	E-DC-SCA-3	8270C	118-74-1	Hexachlorobenzene	0.02	mg/L	0.00002	U	0.02	MRL	1	TCLP	83123	4/16/2013 13:55	4/22/2013 11:39	4/23/2013 16:32	Semivolatile Organic Compounds (GC/MS)
240-23291-1	240-23291-17	E-DC-SCA-3	6010B	7440-50-8	Copper	1	mg/L	0.001	U	1	MRL	1	TCLP	83125	4/16/2013 13:55	4/22/2013 12:29	4/23/2013 11:38	Metals (ICP)
240-23291-1	240-23291-17	E-DC-SCA-3	6010B	7440-22-4	Silver	0.5	mg/L	0.0005	U	0.5	MRL	1	TCLP	83125	4/16/2013 13:55	4/22/2013 12:29	4/23/2013 11:38	Metals (ICP)
240-23291-1	240-23291-17	E-DC-SCA-3	6010B	7440-02-0	Nickel	0.0055	mg/L	0.0000055	J B	0.04	MRL	1	TCLP	83125	4/16/2013 13:55	4/22/2013 12:29	4/23/2013 11:38	Metals (ICP)
240-23291-1	240-23291-17	E-DC-SCA-3	6010B	7439-92-1	Lead	0.006	mg/L	0.000006	J	0.5	MRL	1	TCLP	83125	4/16/2013 13:55	4/22/2013 12:29	4/23/2013 11:38	Metals (ICP)
240-23291-1	240-23291-17	E-DC-SCA-3	6010B	7440-47-3	Chromium	0.5	mg/L	0.0005	U	0.5	MRL	1	TCLP	83125	4/16/2013 13:55	4/22/2013 12:29	4/23/2013 11:38	Metals (ICP)
240-23291-1	240-23291-17	E-DC-SCA-3	8082	37324-23-5	Aroclor-1262	37	ug/Kg	0.037	U	37	MRL	1	Total	83266	4/16/2013 13:55	4/22/2013 9:02	4/24/2013 7:08	Polychlorinated Biphenyls (PCBs) by Gas Chromatography
240-23291-1	240-23291-17	E-DC-SCA-3	8082	11096-82-5	Aroclor-1260	47	ug/Kg	0.047		37	MRL	1	Total	83266	4/16/2013 13:55	4/22/2013 9:02	4/24/2013 7:08	Polychlorinated Biphenyls (PCBs) by Gas Chromatography
240-23291-1	240-23291-17	E-DC-SCA-3	Moisture	N/A	Percent Solids	89	%	0.089		0.1	MRL	1	Total	83052	4/16/2013 13:55	1/1/0001 12:00 AM	4/22/2013 14:13	Percent Moisture
240-23291-1	240-23291-17	E-DC-SCA-3	8082	12672-29-6	Aroclor-1248	37	ug/Kg	0.037	U	37	MRL	1	Total	83266	4/16/2013 13:55	4/22/2013 9:02	4/24/2013 7:08	Polychlorinated Biphenyls (PCBs) by Gas Chromatography
240-23291-1	240-23291-17	E-DC-SCA-3	9095A	N/A	Free Liquid	NEG	NONE			0.1	MRL	1	Total	82976	4/16/2013 13:55	1/1/0001 12:00 AM	4/22/2013 9:48	Paint Filter
240-23291-1	240-23291-17	E-DC-SCA-3	6010B	7782-49-2	Selenium	0.25	mg/L	0.00025	U	0.25	MRL	1	TCLP	83125	4/16/2013 13:55	4/22/2013 12:29	4/23/2013 11:38	Metals (ICP)
240-23291-1	240-23291-17	E-DC-SCA-3	8081A	76-44-8	Heptachlor	0.0005	mg/L	0.0000005	U	0.0005	MRL	1	TCLP	83109	4/16/2013 13:55	4/22/2013 12:08	4/23/2013 11:30	Organochlorine Pesticides (GC)
240-23291-1	240-23291-17	E-DC-SCA-3	8081A	72-20-8	Endrin	0.0005	mg/L	0.0000005	U	0.0005	MRL	1	TCLP	83109	4/16/2013 13:55	4/22/2013 12:08	4/23/2013 11:30	Organochlorine Pesticides (GC)
240-23291-1	240-23291-17	E-DC-SCA-3	9012A	57-12-5	Cyanide, Total	0.58	mg/Kg	0.00058	U	0.58	MRL	1	Total	82716	4/16/2013 13:55	4/19/2013 8:26	4/19/2013 10:05	Cyanide, Total and/or Amenable
240-23291-1	240-23291-17	E-DC-SCA-3	9071B	N/A	HEM	110	mg/Kg	0.11	J	220	MRL	1	Total	83342	4/16/2013 13:55	4/23/2013 14:49	4/24/2013 10:46	HEM and SGT-HEM
240-23291-1	240-23291-17	E-DC-SCA-3	1664A	N/A	HEM	4.8	mg/L	0.0048	U	4.8	MRL	1	ASTM Leach	83310	4/16/2013 13:55	4/24/2013 8:37	4/24/2013 9:44	HEM and SGT-HEM
240-23291-1	240-23291-17	E-DC-SCA-3	8081A	1024-57-3	Heptachlor epoxide	0.0005	mg/L	0.0000005	U	0.0005	MRL	1	TCLP	83109	4/16/2013 13:55	4/22/2013 12:08	4/23/2013 11:30	Organochlorine Pesticides (GC)

Job	Sample	Sample Name	Specific Method	CAS Number	Analyte	Result	Units	Column1	Qualifier	Limit	Reports To	Dilution	Result Basis	Batch	Sampled	Prepared	Analyzed	Analysis
240-23291-1	240-23291-17	E-DC-SCA-3	6010B	7440-66-6	Zinc	0.019	mg/L	0.000019	J B	1	MRL	1	TCLP	83125	4/16/2013 13:55	4/22/2013 12:29	4/23/2013 11:38	Metals (ICP)
240-23291-1	240-23291-17	E-DC-SCA-3	8081A	58-89-9	gamma-BHC (Lindane)	0.0005	mg/L	0.0000005	U	0.0005	MRL	1	TCLP	83109	4/16/2013 13:55	4/22/2013 12:08	4/23/2013 11:30	Organochlorine Pesticides (GC)
240-23291-1	240-23291-17	E-DC-SCA-3	8081A	57-74-9	Chlordane (technical)	0.005	mg/L	0.000005	U	0.005	MRL	1	TCLP	83109	4/16/2013 13:55	4/22/2013 12:08	4/23/2013 11:30	Organochlorine Pesticides (GC)
240-23291-1	240-23291-17	E-DC-SCA-3	8081A	72-43-5	Methoxychlor	0.001	mg/L	0.000001	U	0.001	MRL	1	TCLP	83109	4/16/2013 13:55	4/22/2013 12:08	4/23/2013 11:30	Organochlorine Pesticides (GC)
240-23291-1	240-23291-17	E-DC-SCA-3	8270C	110-86-1	Pyridine	0.02	mg/L	0.00002	U	0.02	MRL	1	TCLP	83123	4/16/2013 13:55	4/22/2013 11:39	4/23/2013 16:32	Semivolatile Organic Compounds (GC/MS)
240-23291-1	240-23291-17	E-DC-SCA-3	8270C	15831-10-4	m & p - Cresol	0.04	mg/L	0.00004	U	0.04	MRL	1	TCLP	83123	4/16/2013 13:55	4/22/2013 11:39	4/23/2013 16:32	Semivolatile Organic Compounds (GC/MS)
240-23291-1	240-23291-17	E-DC-SCA-3	160.4	N/A	Total Volatile Solids	16000	mg/Kg	16		4000	MRL	1	ASTM Leach	114328	4/16/2013 13:55	1/1/0001 12:00 AM	4/22/2013 14:21	Solids, Total Volatile (TVS)
240-23291-1	240-23291-17	E-DC-SCA-3	8270C	95-48-7	Cresol, o-	0.004	mg/L	0.000004	U	0.004	MRL	1	TCLP	83123	4/16/2013 13:55	4/22/2013 11:39	4/23/2013 16:32	Semivolatile Organic Compounds (GC/MS)
240-23291-1	240-23291-17	E-DC-SCA-3	9034_Calc	18496-25-8	Sulfide	34	mg/Kg	0.034	U	34	MRL	1	Total	83220	4/16/2013 13:55	4/23/2013 10:12	4/23/2013 13:40	Sulfide, Acid soluble and Insoluble (Titrimetric)
240-23291-1	240-23291-17	E-DC-SCA-3	8270C	67-72-1	Hexachloroethane	0.02	mg/L	0.00002	U	0.02	MRL	1	TCLP	83123	4/16/2013 13:55	4/22/2013 11:39	4/23/2013 16:32	Semivolatile Organic Compounds (GC/MS)
240-23291-1	240-23291-17	E-DC-SCA-3	8270C	87-68-3	Hexachlorobutadiene	0.02	mg/L	0.00002	U	0.02	MRL	1	TCLP	83123	4/16/2013 13:55	4/22/2013 11:39	4/23/2013 16:32	Semivolatile Organic Compounds (GC/MS)
240-23291-1	240-23291-17	E-DC-SCA-3	8270C	95-95-4	2,4,5-Trichlorophenol	0.02	mg/L	0.00002	U	0.02	MRL	1	TCLP	83123	4/16/2013 13:55	4/22/2013 11:39	4/23/2013 16:32	Semivolatile Organic Compounds (GC/MS)
240-23291-1	240-23291-17	E-DC-SCA-3	8270C	121-14-2	2,4-Dinitrotoluene	0.02	mg/L	0.00002	U	0.02	MRL	1	TCLP	83123	4/16/2013 13:55	4/22/2013 11:39	4/23/2013 16:32	Semivolatile Organic Compounds (GC/MS)
240-23291-1	240-23291-17	E-DC-SCA-3	8270C	88-06-2	2,4,6-Trichlorophenol	0.02	mg/L	0.00002	U	0.02	MRL	1	TCLP	83123	4/16/2013 13:55	4/22/2013 11:39	4/23/2013 16:32	Semivolatile Organic Compounds (GC/MS)
240-23291-1	240-23291-17	E-DC-SCA-3	8270C	98-95-3	Nitrobenzene	0.004	mg/L	0.000004	U	0.004	MRL	1	TCLP	83123	4/16/2013 13:55	4/22/2013 11:39	4/23/2013 16:32	Semivolatile Organic Compounds (GC/MS)
240-23291-1	240-23291-17	E-DC-SCA-3	8082	11141-16-5	Aroclor-1232	37	ug/Kg	0.037	U	37	MRL	1	Total	83266	4/16/2013 13:55	4/22/2013 9:02	4/24/2013 7:08	Polychlorinated Biphenyls (PCBs) by Gas Chromatography
240-23291-1	240-23291-17	E-DC-SCA-3	8082	53469-21-9	Aroclor-1242	37	ug/Kg	0.037	U	37	MRL	1	Total	83266	4/16/2013 13:55	4/22/2013 9:02	4/24/2013 7:08	Polychlorinated Biphenyls (PCBs) by Gas Chromatography
240-23291-1	240-23291-17	E-DC-SCA-3	8082	11104-28-2	Aroclor-1221	37	ug/Kg	0.037	U	37	MRL	1	Total	83266	4/16/2013 13:55	4/22/2013 9:02	4/24/2013 7:08	Polychlorinated Biphenyls (PCBs) by Gas Chromatography
240-23291-1	240-23291-17	E-DC-SCA-3	8082	11097-69-1	Aroclor-1254	37	ug/Kg	0.037	U	37	MRL	1	Total	83266	4/16/2013 13:55	4/22/2013 9:02	4/24/2013 7:08	Polychlorinated Biphenyls (PCBs) by Gas Chromatography
240-23291-1	240-23291-17	E-DC-SCA-3	Moisture	N/A	Percent Moisture	11	%	0.011		0.1	MRL	1	Total	83052	4/16/2013 13:55	1/1/0001 12:00 AM	4/22/2013 14:13	Percent Moisture
240-23291-1	240-23291-17	E-DC-SCA-3	8082	11100-14-4	Aroclor-1268	37	ug/Kg	0.037	U	37	MRL	1	Total	83266	4/16/2013 13:55	4/22/2013 9:02	4/24/2013 7:08	Polychlorinated Biphenyls (PCBs) by Gas Chromatography
240-23291-1	240-23291-17	E-DC-SCA-3	8270C	87-86-5	Pentachlorophenol	0.04	mg/L	0.00004	U	0.04	MRL	1	TCLP	83123	4/16/2013 13:55	4/22/2013 11:39	4/23/2013 16:32	Semivolatile Organic Compounds (GC/MS)
240-23291-1	240-23291-17	E-DC-SCA-3	8082	12674-11-2	Aroclor-1016	37	ug/Kg	0.037	U	37	MRL	1	Total	83266	4/16/2013 13:55	4/22/2013 9:02	4/24/2013 7:08	Polychlorinated Biphenyls (PCBs) by Gas Chromatography
240-23291-1	240-23291-17	E-DC-SCA-3	9045C	N/A	pH	7.97	SU	0.00797		0.1	MRL	1	Total	82819	4/16/2013 13:55	1/1/0001 12:00 AM	4/20/2013 11:03	pH
240-23291-1	240-23291-17	E-DC-SCA-3	9045C	N/A	pH	7.48	SU	0.00748	H	0.1	MRL	1	ASTM Leach	83412	4/16/2013 13:55	1/1/0001 12:00 AM	4/24/2013 15:54	pH
240-23291-1	240-23291-17	E-DC-SCA-3	8081A	8001-35-2	Toxaphene	0.02	mg/L	0.00002	U	0.02	MRL	1	TCLP	83109	4/16/2013 13:55	4/22/2013 12:08	4/23/2013 11:30	Organochlorine Pesticides (GC)
240-23291-1	240-23291-17	E-DC-SCA-3	8151A	93-72-1	Silvex (2,4,5-TP)	0.0005	mg/L	0.0000005	U	0.0005	MRL	1	TCLP	83533	4/16/2013 13:55	4/22/2013 12:11	4/25/2013 16:23	Herbicides (GC)
240-23291-1	240-23291-17	E-DC-SCA-3	6010B	7440-43-9	Cadmium	0.0023	mg/L	0.0000023	J	0.1	MRL	1	TCLP	83125	4/16/2013 13:55	4/22/2013 12:29	4/23/2013 11:38	Metals (ICP)
240-23291-1	240-23291-17	E-DC-SCA-3	1010	N/A	Flashpoint	>180	Degrees F			1	MRL	1	Total	82848	4/16/2013 13:55	1/1/0001 12:00 AM	4/20/2013 8:45	Ignitability, Pensky-Martens Closed-Cup Method
240-23291-1	240-23291-17	E-DC-SCA-3	7470A	7439-97-6	Mercury	0.002	mg/L	0.000002	U	0.002	MRL	1	TCLP	83234	4/16/2013 13:55	4/22/2013 15:35	4/23/2013 10:04	Mercury (CVAA)
240-23291-1	240-23291-17	E-DC-SCA-3	410.4	N/A	Chemical Oxygen Demand	20	mg/L	0.02	U	20	MRL	1	ASTM Leach	83411	4/16/2013 13:55	4/24/2013 14:55	4/24/2013 15:09	COD
240-23291-1	240-23291-17	E-DC-SCA-3	4500_NH3_F_ISE	7664-41-7	Ammonia	0.2	mg/L	0.0002	U	0.2	MRL	1	ASTM Leach	83592	4/16/2013 13:55	1/1/0001 12:00 AM	4/25/2013 9:28	Ammonia
240-23291-1	240-23291-17	E-DC-SCA-3	8151A	94-75-7	2,4-D	0.002	mg/L	0.000002	U	0.002	MRL	1	TCLP	83533	4/16/2013 13:55	4/22/2013 12:11	4/25/2013 16:23	Herbicides (GC)
240-23291-1	240-23291-17	E-DC-SCA-3	6010B	7440-39-3	Barium	0.32	mg/L	0.00032	J B	10	MRL	1	TCLP	83125	4/16/2013 13:55	4/22/2013 12:29	4/23/2013 11:38	Metals (ICP)
240-23291-1	240-23291-17	E-DC-SCA-3	6010B	7440-38-2	Arsenic	0.005	mg/L	0.000005	J	0.5	MRL	1	TCLP	83125	4/16/2013 13:55	4/22/2013 12:29	4/23/2013 11:38	Metals (ICP)
240-23522-1	240-23522-3	E-DC-SCA-3	8260B	71-43-2	Benzene	0.025	mg/L	0.000025	U	0.025	MRL	1	TCLP	83631	4/22/2013 9:40	1/1/0001 12:00 AM	4/25/2013 20:56	Volatile Organic Compounds (GC/MS)
240-23522-1	240-23522-3	E-DC-SCA-3	8260B	78-93-3	Methyl ethyl ketone (MEK)	0.25	mg/L	0.00025	U	0.25	MRL	1	TCLP	83631	4/22/2013 9:40	1/1/0001 12:00 AM	4/25/2013 20:56	Volatile Organic Compounds (GC/MS)
240-23522-1	240-23522-3	E-DC-SCA-3	8260B	75-35-4	1,1-Dichloroethylene	0.025	mg/L	0.000025	U	0.025	MRL	1	TCLP	83631	4/22/2013 9:40	1/1/0001 12:00 AM	4/25/2013 20:56	Volatile Organic Compounds (GC/MS)
240-23522-1	240-23522-3	E-DC-SCA-3	8260B	108-90-7	Chlorobenzene	0.025	mg/L	0.000025	U	0.025	MRL	1	TCLP	83631	4/22/2013 9:40	1/1/0001 12:00 AM	4/25/2013 20:56	Volatile Organic Compounds (GC/MS)
240-23522-1	240-23522-3	E-DC-SCA-3	8260B	127-18-4	Tetrachloroethylene	0.025	mg/L	0.000025	U	0.025	MRL	1	TCLP	83631	4/22/2013 9:40	1/1/0001 12:00 AM	4/25/2013 20:56	Volatile Organic Compounds (GC/MS)
240-23522-1	240-23522-3	E-DC-SCA-3	8260B	75-01-4	Vinyl chloride	0.025	mg/L	0.000025	U	0.025	MRL	1	TCLP	83631	4/22/2013 9:40	1/1/0001 12:00 AM	4/25/2013 20:56	Volatile Organic Compounds (GC/MS)
240-23522-1	240-23522-3	E-DC-SCA-3	8260B	56-23-5	Carbon tetrachloride	0.025	mg/L	0.000025	U	0.025	MRL	1	TCLP	83631	4/22/2013 9:40	1/1/0001 12:00 AM	4/25/2013 20:56	Volatile Organic Compounds (GC/MS)
240-23522-1	240-23522-3	E-DC-SCA-3	8260B	107-06-2	1,2-Dichloroethane	0.025	mg/L	0.000025	U	0.025	MRL	1	TCLP	83631	4/22/2013 9:40	1/1/0001 12:00 AM	4/25/2013 20:56	Volatile Organic Compounds (GC/MS)
240-23522-1	240-23522-3	E-DC-SCA-3	8260B	67-66-3	Chloroform	0.025	mg/L	0.000025	U	0.025	MRL	1	TCLP	83631	4/22/2013 9:40	1/1/0001 12:00 AM	4/25/2013 20:56	Volatile Organic Compounds (GC/MS)
240-23522-1	240-23522-3	E-DC-SCA-3	8260B	79-01-6	Trichloroethylene	0.025	mg/L	0.000025	U	0.025	MRL	1	TCLP	83631	4/22/2013 9:40	1/1/0001 12:00 AM	4/25/2013 20:56	Volatile Organic Compounds (GC/MS)
240-23522-1	240-23522-3	E-DC-SCA-3	8260B	106-46-7	1,4-Dichlorobenzene	0.75	mg/L	0.00075	U	0.75	MRL	1	TCLP	83631	4/22/2013 9:40	1/1/0001 12:00 AM	4/25/2013 20:56	Volatile Organic Compounds (GC/MS)
240-23291-1	240-23291-13	E-DC-SCA-4	8082	11097-69-1	Aroclor-1254	6500	ug/Kg	6.5		390	MRL	10	Total	83504	4/16/2013 12:00	4/22/2013 9:02	4/25/2013 11:34	Polychlorinated Biphenyls (PCBs) by Gas Chromatography
240-23291-1	240-23291-13	E-DC-SCA-4	8270C	121-14-2	2,4-Dinitrotoluene	0.02	mg/L	0.00002	U	0.02	MRL	1	TCLP	83123	4/16/2013 12:00	4/22/2013 11:39	4/23/2013 15:44	Semivolatile Organic Compounds (GC/MS)
240-23291-1	240-23291-13	E-DC-SCA-4	8270C	88-06-2	2,4,6-Trichlorophenol	0.02	mg/L	0.00002	U	0.02	MRL	1	TCLP	83123	4/16/2013 12:00	4/22/2013 11:39	4/23/2013 15:44	Semivolatile Organic Compounds (GC/MS)
240-23291-1	240-23291-13	E-DC-SCA-4	8270C	87-86-5	Pentachlorophenol	0.04	mg/L	0.00004	U	0.04	MRL	1	TCLP	83123	4/16/2013 12:00	4/22/2013 11:39	4/23/2013 15:44	Semivolatile Organic Compounds (GC/MS)
240-23291-1	240-23291-13	E-DC-SCA-4	160.4	N/A	Total Volatile Solids	20000	mg/Kg	20		4000	MRL	1	ASTM Leach	114328	4/16/2013 12:00	1/1/0001 12:00 AM	4/22/2013 14:15	Solids, Total Volatile (TVS)
240-23291-1	240-23291-13	E-DC-SCA-4	8270C	110-86-1	Pyridine	0.02	mg/L	0.00002	U	0.02	MRL	1	TCLP	83123	4/16/2013 12:00	4/22/2013 11:39	4/23/2013 15:44	Semivolatile Organic Compounds (GC/MS)
240-23291-1	240-23291-13	E-DC-SCA-4	8270C	118-74-1	Hexachlorobenzene	0.02	mg/L	0.00002	U	0.02	MRL	1	TCLP	83123	4/16/2013 12:00	4/22/2013 11:39	4/23/2013 15:44	Semivolatile Organic Compounds (GC/MS)
240-23291-1	240-23291-13	E-DC-SCA-4	8151A	94-75-7	2,4-D	0.002	mg/L	0.000002	U	0.002	MRL	1	TCLP	83533	4/16/2013 12:00	4/22/2013 12:11	4/25/2013 16:00	Herbicides (GC)
240-23291-1	240-23291-13	E-DC-SCA-4	8270C	87-68-3	Hexachlorobutadiene	0.02	mg/L	0.00002	U	0.02	MRL	1	TCLP	83123	4/16/2013 12:00	4/22/2013 11:39	4/23/2013 15:44	Semivolatile Organic Compounds (GC/MS)
240-23291-1	240-23291-13	E-DC-SCA-4	8270C	95-95-4	2,4,5-Trichlorophenol	0.02	mg/L	0.00002	U	0.02	MRL	1	TCLP	83123	4/16/2013 12:00	4/22/2013 11:39	4/23/2013 15:44	Semivolatile Organic Compounds (GC/MS)
240-23291-1	240-23291-13	E-DC-SCA-4	8270C	67-72-1	Hexachloroethane	0.02	mg/L	0.00002	U	0.02	MRL	1	TCLP	83123	4/16/2013 12:00	4/22/2013 11:39	4/23/2013 15:44	Semivolatile Organic Compounds (GC/MS)
240-23291-1	240-23291-13	E-DC-SCA-4	8270C	15831-10-4	m & p - Cresol	0.04	mg/L	0.00004	U	0.04	MRL	1	TCLP	83123	4/16/2013 12:00	4/22/2013 11:39	4/23/2013 15:44	Semivolatile Organic Compounds (GC/MS)
240-23291-1	240-23291-13	E-DC-SCA-4	9071B	N/A	HEM	200	mg/Kg	0.2	J	240	MRL	1	Total	83342	4/16/2013 12:00	4/23/2013 14:49	4/24/2013 10:46	HEM and SGT-HEM
240-23291-1	240-23291-13	E-DC-SCA-4	8082	11104-28-2	Aroclor-1221	390	ug/Kg	0.39	U	390	MRL	10	Total	83504	4/16/2013 12:00	4/22/2013 9:02	4/25/2013 11:34	Polychlorinated Biphenyls (PCBs) by Gas Chromatography
240-23291-1	240-23291-13	E-DC-SCA-4	1664A	N/A	HEM	4.8	mg/L	0.0048	U	4.8	MRL	1	ASTM Leach	83310	4/16/2013 12:00	4/24/2013 8:37	4/24/2013 9:44	HEM and SGT-HEM
240-23291-1	240-23291-13	E-DC-SCA-4	9012A	57-12-5	Cyanide, Total	0.16	mg/Kg	0.00016	J B	0.62	MRL	1	Total	82716	4/16/2013 12:00	4/19/2013 8:26	4/19/2013 10:00	Cyanide, Total and/or Amenable
240-23291-1	240-23291-13	E-DC-SCA-4	8270C	98-95-3	Nitrobenzene	0.004	mg/L	0.000004	U	0.004	MRL	1	TCLP	83123	4/16/2013 12:00	4/22/2013 11:39	4/23/2013 15:44	Semivolatile Organic Compounds (GC/MS)
240-23291-1	240-23291-13	E-DC-SCA-4	8270C	95-48-7	Cresol, o-	0.004	mg/L	0.000004	U	0.004	MRL	1	TCLP	83123	4/16/2013 12:00	4/22/2013 11:39	4/23/2013 15:44	Semivolatile Organic Compounds (GC/MS)
240-23291-1	240-23291-13	E-DC-SCA-4	8082	11100-14-4	Aroclor-1268	390	ug/Kg	0.39	U	390	MRL	10	Total	83504	4/16/2013 12:00	4/22/2013 9:02	4/25/2013 11:34	Polychlorinated Biphenyls (PCBs) by Gas Chromatography
240-23291-1	240-23291-13	E-DC-SCA-4	4500_NH3_F_ISE	7664-41-7	Ammonia	0.2	mg/L	0.0002	U	0.2	MRL	1	ASTM Leach	83592	4/16/2013 12:00	1/1/0001 12:00 AM	4/25/2013 9:28	Ammonia
240-23291-1	240-23291-13	E-DC-SCA-4	410.4	N/A	Chemical Oxygen Demand	20	mg/L	0.02	U	20	MRL	1	ASTM Leach	83411	4/16/2013 12:00	4/24/2013 14:55	4/24/2013 15:06	COD
240-23291-1	240-23291-13	E-DC-SCA-4	6010B	7440-39-3	Barium	0.63	mg/L	0.00063	J B	10	MRL	1	TCLP	83125	4/16/2013 12:00	4/22/2013 12:29	4/23/2013 11:33	Metals (ICP)
240-23291-1	240-23291-13	E-DC-SCA-4	6010B	7440-43-9	Cadmium	0.0078	mg/L	0.0000078	J	0.1	MRL	1	TCLP	83125	4/16/2013 12:00	4/22/2013 12:29	4/23/2013 11:33	Metals (ICP)

Job	Sample	Sample Name	Specific Method	CAS Number	Analyte	Result	Units	Column1	Qualifier	Limit	Reports To	Dilution	Result Basis	Batch	Sampled	Prepared	Analyzed	Analysis
240-23291-1	240-23291-13	E-DC-SCA-4	6010B	7440-38-2	Arsenic	0.0047	mg/L	0.0000047	J	0.5	MRL	1	TCLP	83125	4/16/2013 12:00	4/22/2013 12:29	4/23/2013 11:33	Metals (ICP)
240-23291-1	240-23291-13	E-DC-SCA-4	Moisture	N/A	Percent Solids	84	%	0.084		0.1	MRL	1	Total	83052	4/16/2013 12:00	1/1/0001 12:00 AM	4/22/2013 14:13	Percent Moisture
240-23291-1	240-23291-13	E-DC-SCA-4	6010B	7440-66-6	Zinc	0.13	mg/L	0.00013	J B	1	MRL	1	TCLP	83125	4/16/2013 12:00	4/22/2013 12:29	4/23/2013 11:33	Metals (ICP)
240-23291-1	240-23291-13	E-DC-SCA-4	8082	12674-11-2	Aroclor-1016	390	ug/Kg	0.39	U	390	MRL	10	Total	83504	4/16/2013 12:00	4/22/2013 9:02	4/25/2013 11:34	Polychlorinated Biphenyls (PCBs) by Gas Chromatography
240-23291-1	240-23291-13	E-DC-SCA-4	6010B	7440-50-8	Copper	1	mg/L	0.001	U	1	MRL	1	TCLP	83125	4/16/2013 12:00	4/22/2013 12:29	4/23/2013 11:33	Metals (ICP)
240-23291-1	240-23291-13	E-DC-SCA-4	7470A	7439-97-6	Mercury	0.002	mg/L	0.000002	U	0.002	MRL	1	TCLP	83234	4/16/2013 12:00	4/22/2013 15:35	4/23/2013 10:03	Mercury (CVAA)
240-23291-1	240-23291-13	E-DC-SCA-4	8151A	93-72-1	Silvex (2,4,5-TP)	0.0005	mg/L	0.0000005	U	0.0005	MRL	1	TCLP	83533	4/16/2013 12:00	4/22/2013 12:11	4/25/2013 16:00	Herbicides (GC)
240-23291-1	240-23291-13	E-DC-SCA-4	1010	N/A	Flashpoint	>180	Degrees F			1	MRL	1	Total	82848	4/16/2013 12:00	1/1/0001 12:00 AM	4/20/2013 6:55	Ignitability, Pensky-Martens Closed-Cup Method
240-23291-1	240-23291-13	E-DC-SCA-4	9095A	N/A	Free Liquid	NEG	NONE			0.1	MRL	1	Total	82976	4/16/2013 12:00	1/1/0001 12:00 AM	4/22/2013 9:30	Paint Filter
240-23291-1	240-23291-13	E-DC-SCA-4	8081A	57-74-9	Chlordane (technical)	0.005	mg/L	0.000005	U	0.005	MRL	1	TCLP	83109	4/16/2013 12:00	4/22/2013 12:08	4/23/2013 11:02	Organochlorine Pesticides (GC)
240-23291-1	240-23291-13	E-DC-SCA-4	8081A	72-20-8	Endrin	0.0005	mg/L	0.0000005	U	0.0005	MRL	1	TCLP	83109	4/16/2013 12:00	4/22/2013 12:08	4/23/2013 11:02	Organochlorine Pesticides (GC)
240-23291-1	240-23291-13	E-DC-SCA-4	8081A	72-43-5	Methoxychlor	0.001	mg/L	0.000001	U	0.001	MRL	1	TCLP	83109	4/16/2013 12:00	4/22/2013 12:08	4/23/2013 11:02	Organochlorine Pesticides (GC)
240-23291-1	240-23291-13	E-DC-SCA-4	8081A	1024-57-3	Heptachlor epoxide	0.0005	mg/L	0.0000005	U	0.0005	MRL	1	TCLP	83109	4/16/2013 12:00	4/22/2013 12:08	4/23/2013 11:02	Organochlorine Pesticides (GC)
240-23291-1	240-23291-13	E-DC-SCA-4	8081A	58-89-9	gamma-BHC (Lindane)	0.0005	mg/L	0.0000005	U	0.0005	MRL	1	TCLP	83109	4/16/2013 12:00	4/22/2013 12:08	4/23/2013 11:02	Organochlorine Pesticides (GC)
240-23291-1	240-23291-13	E-DC-SCA-4	9045C	N/A	pH	6.88	SU	0.00688		0.1	MRL	1	Total	82819	4/16/2013 12:00	1/1/0001 12:00 AM	4/20/2013 11:36	pH
240-23291-1	240-23291-13	E-DC-SCA-4	8081A	8001-35-2	Toxaphene	0.02	mg/L	0.00002	U	0.02	MRL	1	TCLP	83109	4/16/2013 12:00	4/22/2013 12:08	4/23/2013 11:02	Organochlorine Pesticides (GC)
240-23291-1	240-23291-13	E-DC-SCA-4	9045C	N/A	pH	6.5	SU	0.0065	H	0.1	MRL	1	ASTM Leach	83412	4/16/2013 12:00	1/1/0001 12:00 AM	4/24/2013 15:38	pH
240-23291-1	240-23291-13	E-DC-SCA-4	8081A	76-44-8	Heptachlor	0.0005	mg/L	0.0000005	U	0.0005	MRL	1	TCLP	83109	4/16/2013 12:00	4/22/2013 12:08	4/23/2013 11:02	Organochlorine Pesticides (GC)
240-23291-1	240-23291-13	E-DC-SCA-4	Moisture	N/A	Percent Moisture	16	%	0.016		0.1	MRL	1	Total	83052	4/16/2013 12:00	1/1/0001 12:00 AM	4/22/2013 14:13	Percent Moisture
240-23291-1	240-23291-13	E-DC-SCA-4	8082	11096-82-5	Aroclor-1260	390	ug/Kg	0.39	U	390	MRL	10	Total	83504	4/16/2013 12:00	4/22/2013 9:02	4/25/2013 11:34	Polychlorinated Biphenyls (PCBs) by Gas Chromatography
240-23291-1	240-23291-13	E-DC-SCA-4	8082	11141-16-5	Aroclor-1232	390	ug/Kg	0.39	U	390	MRL	10	Total	83504	4/16/2013 12:00	4/22/2013 9:02	4/25/2013 11:34	Polychlorinated Biphenyls (PCBs) by Gas Chromatography
240-23291-1	240-23291-13	E-DC-SCA-4	8082	37324-23-5	Aroclor-1262	390	ug/Kg	0.39	U	390	MRL	10	Total	83504	4/16/2013 12:00	4/22/2013 9:02	4/25/2013 11:34	Polychlorinated Biphenyls (PCBs) by Gas Chromatography
240-23291-1	240-23291-13	E-DC-SCA-4	8082	53469-21-9	Aroclor-1242	390	ug/Kg	0.39	U	390	MRL	10	Total	83504	4/16/2013 12:00	4/22/2013 9:02	4/25/2013 11:34	Polychlorinated Biphenyls (PCBs) by Gas Chromatography
240-23291-1	240-23291-13	E-DC-SCA-4	8082	12672-29-6	Aroclor-1248	390	ug/Kg	0.39	U	390	MRL	10	Total	83504	4/16/2013 12:00	4/22/2013 9:02	4/25/2013 11:34	Polychlorinated Biphenyls (PCBs) by Gas Chromatography
240-23291-1	240-23291-13	E-DC-SCA-4	6010B	7782-49-2	Selenium	0.25	mg/L	0.00025	U	0.25	MRL	1	TCLP	83125	4/16/2013 12:00	4/22/2013 12:29	4/23/2013 11:33	Metals (ICP)
240-23291-1	240-23291-13	E-DC-SCA-4	9034_Calc	18496-25-8	Sulfide	36	mg/Kg	0.036	U	36	MRL	1	Total	83220	4/16/2013 12:00	4/23/2013 10:12	4/23/2013 13:28	Sulfide, Acid soluble and Insoluble (Titrimetric)
240-23291-1	240-23291-13	E-DC-SCA-4	6010B	7439-92-1	Lead	0.034	mg/L	0.000034	J	0.5	MRL	1	TCLP	83125	4/16/2013 12:00	4/22/2013 12:29	4/23/2013 11:33	Metals (ICP)
240-23291-1	240-23291-13	E-DC-SCA-4	6010B	7440-02-0	Nickel	0.0078	mg/L	0.0000078	J B	0.04	MRL	1	TCLP	83125	4/16/2013 12:00	4/22/2013 12:29	4/23/2013 11:33	Metals (ICP)
240-23291-1	240-23291-13	E-DC-SCA-4	6010B	7440-47-3	Chromium	0.5	mg/L	0.0005	U	0.5	MRL	1	TCLP	83125	4/16/2013 12:00	4/22/2013 12:29	4/23/2013 11:33	Metals (ICP)
240-23291-1	240-23291-13	E-DC-SCA-4	6010B	7440-22-4	Silver	0.5	mg/L	0.0005	U	0.5	MRL	1	TCLP	83125	4/16/2013 12:00	4/22/2013 12:29	4/23/2013 11:33	Metals (ICP)
240-23291-1	240-23291-13	E-DC-SCA-4	2540G	N/A	Total Solids	86	%	0.086		0.02	MRL	1	Total	114040	4/16/2013 12:00	1/1/0001 12:00 AM	4/19/2013 21:41	Total, Fixed, and Volatile Solids
240-23522-1	240-23522-4	E-DC-SCA-4	8260B	108-90-7	Chlorobenzene	0.025	mg/L	0.000025	U	0.025	MRL	1	TCLP	83631	4/22/2013 9:45	1/1/0001 12:00 AM	4/25/2013 21:22	Volatile Organic Compounds (GC/MS)
240-23522-1	240-23522-4	E-DC-SCA-4	8260B	67-66-3	Chloroform	0.025	mg/L	0.000025	U	0.025	MRL	1	TCLP	83631	4/22/2013 9:45	1/1/0001 12:00 AM	4/25/2013 21:22	Volatile Organic Compounds (GC/MS)
240-23522-1	240-23522-4	E-DC-SCA-4	8260B	56-23-5	Carbon tetrachloride	0.025	mg/L	0.000025	U	0.025	MRL	1	TCLP	83631	4/22/2013 9:45	1/1/0001 12:00 AM	4/25/2013 21:22	Volatile Organic Compounds (GC/MS)
240-23522-1	240-23522-4	E-DC-SCA-4	8260B	107-06-2	1,2-Dichloroethane	0.025	mg/L	0.000025	U	0.025	MRL	1	TCLP	83631	4/22/2013 9:45	1/1/0001 12:00 AM	4/25/2013 21:22	Volatile Organic Compounds (GC/MS)
240-23522-1	240-23522-4	E-DC-SCA-4	8260B	78-93-3	Methyl ethyl ketone (MEK)	0.25	mg/L	0.00025	U	0.25	MRL	1	TCLP	83631	4/22/2013 9:45	1/1/0001 12:00 AM	4/25/2013 21:22	Volatile Organic Compounds (GC/MS)
240-23522-1	240-23522-4	E-DC-SCA-4	8260B	75-01-4	Vinyl chloride	0.025	mg/L	0.000025	U	0.025	MRL	1	TCLP	83631	4/22/2013 9:45	1/1/0001 12:00 AM	4/25/2013 21:22	Volatile Organic Compounds (GC/MS)
240-23522-1	240-23522-4	E-DC-SCA-4	8260B	127-18-4	Tetrachloroethylene	0.025	mg/L	0.000025	U	0.025	MRL	1	TCLP	83631	4/22/2013 9:45	1/1/0001 12:00 AM	4/25/2013 21:22	Volatile Organic Compounds (GC/MS)
240-23522-1	240-23522-4	E-DC-SCA-4	8260B	79-01-6	Trichloroethylene	0.025	mg/L	0.000025	U	0.025	MRL	1	TCLP	83631	4/22/2013 9:45	1/1/0001 12:00 AM	4/25/2013 21:22	Volatile Organic Compounds (GC/MS)
240-23522-1	240-23522-4	E-DC-SCA-4	8260B	71-43-2	Benzene	0.025	mg/L	0.000025	U	0.025	MRL	1	TCLP	83631	4/22/2013 9:45	1/1/0001 12:00 AM	4/25/2013 21:22	Volatile Organic Compounds (GC/MS)
240-23522-1	240-23522-4	E-DC-SCA-4	8260B	106-46-7	1,4-Dichlorobenzene	0.75	mg/L	0.00075	U	0.75	MRL	1	TCLP	83631	4/22/2013 9:45	1/1/0001 12:00 AM	4/25/2013 21:22	Volatile Organic Compounds (GC/MS)
240-23522-1	240-23522-4	E-DC-SCA-4	8260B	75-35-4	1,1-Dichloroethylene	0.025	mg/L	0.000025	U	0.025	MRL	1	TCLP	83631	4/22/2013 9:45	1/1/0001 12:00 AM	4/25/2013 21:22	Volatile Organic Compounds (GC/MS)
240-23162-1	240-23162-8	E-SB-1000-0.5-2	8082A	12672-29-6	Aroclor-1248	740	ug/Kg	0.74	U	740	MRL	20	Total	83895	4/12/2013 11:45	4/25/2013 8:04	4/29/2013 4:41	Polychlorinated Biphenyls (PCBs) by Gas Chromatography
240-23162-1	240-23162-8	E-SB-1000-0.5-2	8082A	11097-69-1	Aroclor-1254	740	ug/Kg	0.74	U	740	MRL	20	Total	83895	4/12/2013 11:45	4/25/2013 8:04	4/29/2013 4:41	Polychlorinated Biphenyls (PCBs) by Gas Chromatography
240-23162-1	240-23162-8	E-SB-1000-0.5-2	8082A	53469-21-9	Aroclor-1242	740	ug/Kg	0.74	U	740	MRL	20	Total	83895	4/12/2013 11:45	4/25/2013 8:04	4/29/2013 4:41	Polychlorinated Biphenyls (PCBs) by Gas Chromatography
240-23162-1	240-23162-8	E-SB-1000-0.5-2	Moisture	N/A	Percent Solids	88	%	0.088		0.1	MRL	1	Total	82155	4/12/2013 11:45	1/1/0001 12:00 AM	4/16/2013 12:59	Percent Moisture
240-23162-1	240-23162-8	E-SB-1000-0.5-2	Moisture	N/A	Percent Moisture	12	%	0.012		0.1	MRL	1	Total	82155	4/12/2013 11:45	1/1/0001 12:00 AM	4/16/2013 12:59	Percent Moisture
240-23162-1	240-23162-8	E-SB-1000-0.5-2	8082A	11141-16-5	Aroclor-1232	740	ug/Kg	0.74	U	740	MRL	20	Total	83895	4/12/2013 11:45	4/25/2013 8:04	4/29/2013 4:41	Polychlorinated Biphenyls (PCBs) by Gas Chromatography
240-23162-1	240-23162-8	E-SB-1000-0.5-2	8082A	11104-28-2	Aroclor-1221	740	ug/Kg	0.74	U	740	MRL	20	Total	83895	4/12/2013 11:45	4/25/2013 8:04	4/29/2013 4:41	Polychlorinated Biphenyls (PCBs) by Gas Chromatography
240-23162-1	240-23162-8	E-SB-1000-0.5-2	8082A	12674-11-2	Aroclor-1016	740	ug/Kg	0.74	U	740	MRL	20	Total	83895	4/12/2013 11:45	4/25/2013 8:04	4/29/2013 4:41	Polychlorinated Biphenyls (PCBs) by Gas Chromatography
240-23162-1	240-23162-8	E-SB-1000-0.5-2	8082A	11096-82-5	Aroclor-1260	3000	ug/Kg	3		740	MRL	20	Total	83895	4/12/2013 11:45	4/25/2013 8:04	4/29/2013 4:41	Polychlorinated Biphenyls (PCBs) by Gas Chromatography
240-23162-1	240-23162-9	E-SB-1000-2-3	8082A	53469-21-9	Aroclor-1242	37	ug/Kg	0.037	U	37	MRL	1	Total	83895	4/12/2013 11:50	4/25/2013 8:04	4/29/2013 4:56	Polychlorinated Biphenyls (PCBs) by Gas Chromatography
240-23162-1	240-23162-9	E-SB-1000-2-3	Moisture	N/A	Percent Moisture	9.8	%	0.0098		0.1	MRL	1	Total	82155	4/12/2013 11:50	1/1/0001 12:00 AM	4/16/2013 12:59	Percent Moisture
240-23162-1	240-23162-9	E-SB-1000-2-3	8082A	12674-11-2	Aroclor-1016	37	ug/Kg	0.037	U	37	MRL	1	Total	83895	4/12/2013 11:50	4/25/2013 8:04	4/29/2013 4:56	Polychlorinated Biphenyls (PCBs) by Gas Chromatography
240-23162-1	240-23162-9	E-SB-1000-2-3	8082A	11104-28-2	Aroclor-1221	37	ug/Kg	0.037	U	37	MRL	1	Total	83895	4/12/2013 11:50	4/25/2013 8:04	4/29/2013 4:56	Polychlorinated Biphenyls (PCBs) by Gas Chromatography
240-23162-1	240-23162-9	E-SB-1000-2-3	8082A	11141-16-5	Aroclor-1232	37	ug/Kg	0.037	U	37	MRL	1	Total	83895	4/12/2013 11:50	4/25/2013 8:04	4/29/2013 4:56	Polychlorinated Biphenyls (PCBs) by Gas Chromatography
240-23162-1	240-23162-9	E-SB-1000-2-3	Moisture	N/A	Percent Solids	90	%	0.09		0.1	MRL	1	Total	82155	4/12/2013 11:50	1/1/0001 12:00 AM	4/16/2013 12:59	Percent Moisture
240-23162-1	240-23162-9	E-SB-1000-2-3	8082A	12672-29-6	Aroclor-1248	37	ug/Kg	0.037	U	37	MRL	1	Total	83895	4/12/2013 11:50	4/25/2013 8:04	4/29/2013 4:56	Polychlorinated Biphenyls (PCBs) by Gas Chromatography
240-23162-1	240-23162-9	E-SB-1000-2-3	8082A	11097-69-1	Aroclor-1254	37	ug/Kg	0.037	U	37	MRL	1	Total	83895	4/12/2013 11:50	4/25/2013 8:04	4/29/2013 4:56	Polychlorinated Biphenyls (PCBs) by Gas Chromatography
240-23162-1	240-23162-9	E-SB-1000-2-3	8082A	11096-82-5	Aroclor-1260	140	ug/Kg	0.14		37	MRL	1	Total	83895	4/12/2013 11:50	4/25/2013 8:04	4/29/2013 4:56	Polychlorinated Biphenyls (PCBs) by Gas Chromatography
240-23162-1	240-23162-11	E-SB-1001-0.5-2	8082A	11141-16-5	Aroclor-1232	760	ug/Kg	0.76	U	760	MRL	20	Total	83895	4/12/2013 13:35	4/25/2013 8:04	4/29/2013 5:27	Polychlorinated Biphenyls (PCBs) by Gas Chromatography
240-23162-1	240-23162-11	E-SB-1001-0.5-2	8082A	11104-28-2	Aroclor-1221	760	ug/Kg	0.76	U	760	MRL	20	Total	83895	4/12/2013 13:35	4/25/2013 8:04	4/29/2013 5:27	Polychlorinated Biphenyls (PCBs) by Gas Chromatography
240-23162-1	240-23162-11	E-SB-1001-0.5-2	8082A	11097-69-1	Aroclor-1254	760	ug/Kg	0.76	U	760	MRL	20	Total	83895	4/12/2013 13:35	4/25/2013 8:04	4/29/2013 5:27	Polychlorinated Biphenyls (PCBs) by Gas Chromatography
240-23162-1	240-23162-11	E-SB-1001-0.5-2	Moisture	N/A	Percent Solids	88	%	0.088		0.1	MRL	1	Total	82155	4/12/2013 13:35	1/1/0001 12:00 AM	4/16/2013 12:59	Percent Moisture
240-23162-1	240-23162-11	E-SB-1001-0.5-2	8082A	12674-11-2	Aroclor-1016	760	ug/Kg	0.76	U	760	MRL	20	Total	83895	4/12/2013 13:35	4/25/2013 8:04	4/29/2013 5:27	Polychlorinated Biphenyls (PCBs) by Gas Chromatography
240-23162-1	240-23162-11	E-SB-1001-0.5-2	Moisture	N/A	Percent Moisture	12	%	0.012		0.1	MRL	1	Total	82155	4/12/2013 13:35	1/1/0001 12:00 AM	4/16/2013 12:59	Percent Moisture
240-23162-1	240-23162-11	E-SB-1001-0.5-2	8082A	53469-21-9	Aroclor-1242	760	ug/Kg	0.76	U	760	MRL	20	Total	83895	4/12/2013 13:35	4/25/2013 8:04	4/29/2013 5:27	Polychlorinated Biphenyls (PCBs) by Gas Chromatography
240-23162-1	240-23162-11	E-SB-1001-0.5-2	8082A	12672-29-6	Aroclor-1248	760	ug/Kg	0.76	U	760	MRL	20	Total	83895	4/12/2013 13:35	4/25/2013 8:04	4/29/2013 5:27	Polychlorinated Biphenyls (PCBs) by Gas Chromatography
240-23162-1	240-23162-11	E-SB-1001-0.5-2	8082A	11096-82-5	Aroclor-1260	4200	ug/Kg	4.2		760	MRL	20	Total	83895	4/12/2013 13:35	4/25/2013 8:04	4/29/2013 5:27	Polychlorinated Biphenyls (PCBs) by Gas Chromatography

Job	Sample	Sample Name	Specific Method	CAS Number	Analyte	Result	Units	Column1	Qualifier	Limit	Reports To	Dilution	Result Basis	Batch	Sampled	Prepared	Analyzed	Analysis
240-23162-1	240-23162-12	E-SB-1001-2-3	8082A	12674-11-2	Aroclor-1016	3600	ug/Kg	3.6	U	3600	MRL	100	Total	83895	4/12/2013 13:40	4/25/2013 8:04	4/29/2013 5:42	Polychlorinated Biphenyls (PCBs) by Gas Chromatography
240-23162-1	240-23162-12	E-SB-1001-2-3	8082A	11097-69-1	Aroclor-1254	3600	ug/Kg	3.6	U	3600	MRL	100	Total	83895	4/12/2013 13:40	4/25/2013 8:04	4/29/2013 5:42	Polychlorinated Biphenyls (PCBs) by Gas Chromatography
240-23162-1	240-23162-12	E-SB-1001-2-3	8082A	11141-16-5	Aroclor-1232	3600	ug/Kg	3.6	U	3600	MRL	100	Total	83895	4/12/2013 13:40	4/25/2013 8:04	4/29/2013 5:42	Polychlorinated Biphenyls (PCBs) by Gas Chromatography
240-23162-1	240-23162-12	E-SB-1001-2-3	8082A	53469-21-9	Aroclor-1242	3600	ug/Kg	3.6	U	3600	MRL	100	Total	83895	4/12/2013 13:40	4/25/2013 8:04	4/29/2013 5:42	Polychlorinated Biphenyls (PCBs) by Gas Chromatography
240-23162-1	240-23162-12	E-SB-1001-2-3	8082A	12672-29-6	Aroclor-1248	3600	ug/Kg	3.6	U	3600	MRL	100	Total	83895	4/12/2013 13:40	4/25/2013 8:04	4/29/2013 5:42	Polychlorinated Biphenyls (PCBs) by Gas Chromatography
240-23162-1	240-23162-12	E-SB-1001-2-3	8082A	11104-28-2	Aroclor-1221	3600	ug/Kg	3.6	U	3600	MRL	100	Total	83895	4/12/2013 13:40	4/25/2013 8:04	4/29/2013 5:42	Polychlorinated Biphenyls (PCBs) by Gas Chromatography
240-23162-1	240-23162-12	E-SB-1001-2-3	Moisture	N/A	Percent Solids	91	%	0.091		0.1	MRL	1	Total	82155	4/12/2013 13:40	1/1/0001 12:00 AM	4/16/2013 12:59	Percent Moisture
240-23162-1	240-23162-12	E-SB-1001-2-3	Moisture	N/A	Percent Moisture	8.9	%	0.0089		0.1	MRL	1	Total	82155	4/12/2013 13:40	1/1/0001 12:00 AM	4/16/2013 12:59	Percent Moisture
240-23162-1	240-23162-12	E-SB-1001-2-3	8082A	11096-82-5	Aroclor-1260	22000	ug/Kg	22		3600	MRL	100	Total	83895	4/12/2013 13:40	4/25/2013 8:04	4/29/2013 5:42	Polychlorinated Biphenyls (PCBs) by Gas Chromatography
240-23162-1	240-23162-14	E-SB-1002-0.5-2	8082A	11097-69-1	Aroclor-1254	180	ug/Kg	0.18	U	180	MRL	5	Total	83895	4/12/2013 13:55	4/25/2013 8:04	4/29/2013 6:12	Polychlorinated Biphenyls (PCBs) by Gas Chromatography
240-23162-1	240-23162-14	E-SB-1002-0.5-2	8082A	12672-29-6	Aroclor-1248	180	ug/Kg	0.18	U	180	MRL	5	Total	83895	4/12/2013 13:55	4/25/2013 8:04	4/29/2013 6:12	Polychlorinated Biphenyls (PCBs) by Gas Chromatography
240-23162-1	240-23162-14	E-SB-1002-0.5-2	8082A	11104-28-2	Aroclor-1221	180	ug/Kg	0.18	U	180	MRL	5	Total	83895	4/12/2013 13:55	4/25/2013 8:04	4/29/2013 6:12	Polychlorinated Biphenyls (PCBs) by Gas Chromatography
240-23162-1	240-23162-14	E-SB-1002-0.5-2	8082A	11141-16-5	Aroclor-1232	180	ug/Kg	0.18	U	180	MRL	5	Total	83895	4/12/2013 13:55	4/25/2013 8:04	4/29/2013 6:12	Polychlorinated Biphenyls (PCBs) by Gas Chromatography
240-23162-1	240-23162-14	E-SB-1002-0.5-2	8082A	53469-21-9	Aroclor-1242	180	ug/Kg	0.18	U	180	MRL	5	Total	83895	4/12/2013 13:55	4/25/2013 8:04	4/29/2013 6:12	Polychlorinated Biphenyls (PCBs) by Gas Chromatography
240-23162-1	240-23162-14	E-SB-1002-0.5-2	Moisture	N/A	Percent Moisture	10	%	0.01		0.1	MRL	1	Total	82155	4/12/2013 13:55	1/1/0001 12:00 AM	4/16/2013 12:59	Percent Moisture
240-23162-1	240-23162-14	E-SB-1002-0.5-2	Moisture	N/A	Percent Solids	90	%	0.09		0.1	MRL	1	Total	82155	4/12/2013 13:55	1/1/0001 12:00 AM	4/16/2013 12:59	Percent Moisture
240-23162-1	240-23162-14	E-SB-1002-0.5-2	8082A	12674-11-2	Aroclor-1016	180	ug/Kg	0.18	U	180	MRL	5	Total	83895	4/12/2013 13:55	4/25/2013 8:04	4/29/2013 6:12	Polychlorinated Biphenyls (PCBs) by Gas Chromatography
240-23162-1	240-23162-14	E-SB-1002-0.5-2	8082A	11096-82-5	Aroclor-1260	630	ug/Kg	0.63		180	MRL	5	Total	83895	4/12/2013 13:55	4/25/2013 8:04	4/29/2013 6:12	Polychlorinated Biphenyls (PCBs) by Gas Chromatography
240-23162-1	240-23162-15	E-SB-1002-2-3	8082A	11096-82-5	Aroclor-1260	26000	ug/Kg	26		3800	MRL	100	Total	83895	4/12/2013 14:00	4/25/2013 8:04	4/29/2013 6:28	Polychlorinated Biphenyls (PCBs) by Gas Chromatography
240-23162-1	240-23162-15	E-SB-1002-2-3	8082A	53469-21-9	Aroclor-1242	3800	ug/Kg	3.8	U	3800	MRL	100	Total	83895	4/12/2013 14:00	4/25/2013 8:04	4/29/2013 6:28	Polychlorinated Biphenyls (PCBs) by Gas Chromatography
240-23162-1	240-23162-15	E-SB-1002-2-3	8082A	12672-29-6	Aroclor-1248	3800	ug/Kg	3.8	U	3800	MRL	100	Total	83895	4/12/2013 14:00	4/25/2013 8:04	4/29/2013 6:28	Polychlorinated Biphenyls (PCBs) by Gas Chromatography
240-23162-1	240-23162-15	E-SB-1002-2-3	8082A	11141-16-5	Aroclor-1232	3800	ug/Kg	3.8	U	3800	MRL	100	Total	83895	4/12/2013 14:00	4/25/2013 8:04	4/29/2013 6:28	Polychlorinated Biphenyls (PCBs) by Gas Chromatography
240-23162-1	240-23162-15	E-SB-1002-2-3	8082A	11097-69-1	Aroclor-1254	3800	ug/Kg	3.8	U	3800	MRL	100	Total	83895	4/12/2013 14:00	4/25/2013 8:04	4/29/2013 6:28	Polychlorinated Biphenyls (PCBs) by Gas Chromatography
240-23162-1	240-23162-15	E-SB-1002-2-3	Moisture	N/A	Percent Moisture	13	%	0.013		0.1	MRL	1	Total	82155	4/12/2013 14:00	1/1/0001 12:00 AM	4/16/2013 12:59	Percent Moisture
240-23162-1	240-23162-15	E-SB-1002-2-3	8082A	12674-11-2	Aroclor-1016	3800	ug/Kg	3.8	U	3800	MRL	100	Total	83895	4/12/2013 14:00	4/25/2013 8:04	4/29/2013 6:28	Polychlorinated Biphenyls (PCBs) by Gas Chromatography
240-23162-1	240-23162-15	E-SB-1002-2-3	8082A	11104-28-2	Aroclor-1221	3800	ug/Kg	3.8	U	3800	MRL	100	Total	83895	4/12/2013 14:00	4/25/2013 8:04	4/29/2013 6:28	Polychlorinated Biphenyls (PCBs) by Gas Chromatography
240-23162-1	240-23162-15	E-SB-1002-2-3	Moisture	N/A	Percent Solids	87	%	0.087		0.1	MRL	1	Total	82155	4/12/2013 14:00	1/1/0001 12:00 AM	4/16/2013 12:59	Percent Moisture
240-23162-1	240-23162-17	E-SB-1003-0.5-2	8082A	11104-28-2	Aroclor-1221	1900	ug/Kg	1.9	U	1900	MRL	50	Total	83895	4/12/2013 14:20	4/25/2013 8:04	4/29/2013 6:58	Polychlorinated Biphenyls (PCBs) by Gas Chromatography
240-23162-1	240-23162-17	E-SB-1003-0.5-2	Moisture	N/A	Percent Solids	87	%	0.087		0.1	MRL	1	Total	82155	4/12/2013 14:20	1/1/0001 12:00 AM	4/16/2013 12:59	Percent Moisture
240-23162-1	240-23162-17	E-SB-1003-0.5-2	Moisture	N/A	Percent Moisture	13	%	0.013		0.1	MRL	1	Total	82155	4/12/2013 14:20	1/1/0001 12:00 AM	4/16/2013 12:59	Percent Moisture
240-23162-1	240-23162-17	E-SB-1003-0.5-2	8082A	12674-11-2	Aroclor-1016	1900	ug/Kg	1.9	U	1900	MRL	50	Total	83895	4/12/2013 14:20	4/25/2013 8:04	4/29/2013 6:58	Polychlorinated Biphenyls (PCBs) by Gas Chromatography
240-23162-1	240-23162-17	E-SB-1003-0.5-2	8082A	12672-29-6	Aroclor-1248	1900	ug/Kg	1.9	U	1900	MRL	50	Total	83895	4/12/2013 14:20	4/25/2013 8:04	4/29/2013 6:58	Polychlorinated Biphenyls (PCBs) by Gas Chromatography
240-23162-1	240-23162-17	E-SB-1003-0.5-2	8082A	53469-21-9	Aroclor-1242	1900	ug/Kg	1.9	U	1900	MRL	50	Total	83895	4/12/2013 14:20	4/25/2013 8:04	4/29/2013 6:58	Polychlorinated Biphenyls (PCBs) by Gas Chromatography
240-23162-1	240-23162-17	E-SB-1003-0.5-2	8082A	11141-16-5	Aroclor-1232	1900	ug/Kg	1.9	U	1900	MRL	50	Total	83895	4/12/2013 14:20	4/25/2013 8:04	4/29/2013 6:58	Polychlorinated Biphenyls (PCBs) by Gas Chromatography
240-23162-1	240-23162-17	E-SB-1003-0.5-2	8082A	11096-82-5	Aroclor-1260	1900	ug/Kg	1.9	U	1900	MRL	50	Total	83895	4/12/2013 14:20	4/25/2013 8:04	4/29/2013 6:58	Polychlorinated Biphenyls (PCBs) by Gas Chromatography
240-23162-1	240-23162-17	E-SB-1003-0.5-2	8082A	11097-69-1	Aroclor-1254	8400	ug/Kg	8.4		1900	MRL	50	Total	83895	4/12/2013 14:20	4/25/2013 8:04	4/29/2013 6:58	Polychlorinated Biphenyls (PCBs) by Gas Chromatography
240-23162-1	240-23162-18	E-SB-1003-2-3	Moisture	N/A	Percent Moisture	13	%	0.013		0.1	MRL	1	Total	82155	4/12/2013 14:25	1/1/0001 12:00 AM	4/16/2013 12:59	Percent Moisture
240-23162-1	240-23162-18	E-SB-1003-2-3	8082A	11141-16-5	Aroclor-1232	1900	ug/Kg	1.9	U	1900	MRL	50	Total	83895	4/12/2013 14:25	4/25/2013 8:04	4/29/2013 7:13	Polychlorinated Biphenyls (PCBs) by Gas Chromatography
240-23162-1	240-23162-18	E-SB-1003-2-3	8082A	11097-69-1	Aroclor-1254	1900	ug/Kg	1.9	U	1900	MRL	50	Total	83895	4/12/2013 14:25	4/25/2013 8:04	4/29/2013 7:13	Polychlorinated Biphenyls (PCBs) by Gas Chromatography
240-23162-1	240-23162-18	E-SB-1003-2-3	Moisture	N/A	Percent Solids	87	%	0.087		0.1	MRL	1	Total	82155	4/12/2013 14:25	1/1/0001 12:00 AM	4/16/2013 12:59	Percent Moisture
240-23162-1	240-23162-18	E-SB-1003-2-3	8082A	12674-11-2	Aroclor-1016	1900	ug/Kg	1.9	U	1900	MRL	50	Total	83895	4/12/2013 14:25	4/25/2013 8:04	4/29/2013 7:13	Polychlorinated Biphenyls (PCBs) by Gas Chromatography
240-23162-1	240-23162-18	E-SB-1003-2-3	8082A	11104-28-2	Aroclor-1221	1900	ug/Kg	1.9	U	1900	MRL	50	Total	83895	4/12/2013 14:25	4/25/2013 8:04	4/29/2013 7:13	Polychlorinated Biphenyls (PCBs) by Gas Chromatography
240-23162-1	240-23162-18	E-SB-1003-2-3	8082A	53469-21-9	Aroclor-1242	1900	ug/Kg	1.9	U	1900	MRL	50	Total	83895	4/12/2013 14:25	4/25/2013 8:04	4/29/2013 7:13	Polychlorinated Biphenyls (PCBs) by Gas Chromatography
240-23162-1	240-23162-18	E-SB-1003-2-3	8082A	12672-29-6	Aroclor-1248	1900	ug/Kg	1.9	U	1900	MRL	50	Total	83895	4/12/2013 14:25	4/25/2013 8:04	4/29/2013 7:13	Polychlorinated Biphenyls (PCBs) by Gas Chromatography
240-23162-1	240-23162-18	E-SB-1003-2-3	8082A	11096-82-5	Aroclor-1260	6800	ug/Kg	6.8		1900	MRL	50	Total	83895	4/12/2013 14:25	4/25/2013 8:04	4/29/2013 7:13	Polychlorinated Biphenyls (PCBs) by Gas Chromatography
240-23162-1	240-23162-19	E-SB-1003-DUP-01-	8082A	11097-69-1	Aroclor-1254	740	ug/Kg	0.74	U	740	MRL	20	Total	83895	4/12/2013 0:00	4/25/2013 8:04	4/29/2013 7:59	Polychlorinated Biphenyls (PCBs) by Gas Chromatography
240-23162-1	240-23162-19	E-SB-1003-DUP-01-	8082A	53469-21-9	Aroclor-1242	740	ug/Kg	0.74	U	740	MRL	20	Total	83895	4/12/2013 0:00	4/25/2013 8:04	4/29/2013 7:59	Polychlorinated Biphenyls (PCBs) by Gas Chromatography
240-23162-1	240-23162-19	E-SB-1003-DUP-01-	8082A	11141-16-5	Aroclor-1232	740	ug/Kg	0.74	U	740	MRL	20	Total	83895	4/12/2013 0:00	4/25/2013 8:04	4/29/2013 7:59	Polychlorinated Biphenyls (PCBs) by Gas Chromatography
240-23162-1	240-23162-19	E-SB-1003-DUP-01-	8082A	11104-28-2	Aroclor-1221	740	ug/Kg	0.74	U	740	MRL	20	Total	83895	4/12/2013 0:00	4/25/2013 8:04	4/29/2013 7:59	Polychlorinated Biphenyls (PCBs) by Gas Chromatography
240-23162-1	240-23162-19	E-SB-1003-DUP-01-	Moisture	N/A	Percent Solids	88	%	0.088		0.1	MRL	1	Total	82155	4/12/2013 0:00	1/1/0001 12:00 AM	4/16/2013 12:59	Percent Moisture
240-23162-1	240-23162-19	E-SB-1003-DUP-01-	Moisture	N/A	Percent Moisture	12	%	0.012		0.1	MRL	1	Total	82155	4/12/2013 0:00	1/1/0001 12:00 AM	4/16/2013 12:59	Percent Moisture
240-23162-1	240-23162-19	E-SB-1003-DUP-01-	8082A	12672-29-6	Aroclor-1248	740	ug/Kg	0.74	U	740	MRL	20	Total	83895	4/12/2013 0:00	4/25/2013 8:04	4/29/2013 7:59	Polychlorinated Biphenyls (PCBs) by Gas Chromatography
240-23162-1	240-23162-19	E-SB-1003-DUP-01-	8082A	12674-11-2	Aroclor-1016	740	ug/Kg	0.74	U	740	MRL	20	Total	83895	4/12/2013 0:00	4/25/2013 8:04	4/29/2013 7:59	Polychlorinated Biphenyls (PCBs) by Gas Chromatography
240-23162-1	240-23162-19	E-SB-1003-DUP-01-	8082A	11096-82-5	Aroclor-1260	3100	ug/Kg	3.1		740	MRL	20	Total	83895	4/12/2013 0:00	4/25/2013 8:04	4/29/2013 7:59	Polychlorinated Biphenyls (PCBs) by Gas Chromatography
240-23162-1	240-23162-21	E-SB-1004-0.5-2	Moisture	N/A	Percent Solids	89	%	0.089		0.1	MRL	1	Total	82155	4/12/2013 14:45	1/1/0001 12:00 AM	4/16/2013 12:59	Percent Moisture
240-23162-1	240-23162-21	E-SB-1004-0.5-2	Moisture	N/A	Percent Moisture	11	%	0.011		0.1	MRL	1	Total	82155	4/12/2013 14:45	1/1/0001 12:00 AM	4/16/2013 12:59	Percent Moisture
240-23162-1	240-23162-21	E-SB-1004-0.5-2	8082A	53469-21-9	Aroclor-1242	370	ug/Kg	0.37	U	370	MRL	10	Total	83895	4/12/2013 14:45	4/25/2013 8:04	4/29/2013 8:30	Polychlorinated Biphenyls (PCBs) by Gas Chromatography
240-23162-1	240-23162-21	E-SB-1004-0.5-2	8082A	11141-16-5	Aroclor-1232	370	ug/Kg	0.37	U	370	MRL	10	Total	83895	4/12/2013 14:45	4/25/2013 8:04	4/29/2013 8:30	Polychlorinated Biphenyls (PCBs) by Gas Chromatography
240-23162-1	240-23162-21	E-SB-1004-0.5-2	8082A	11104-28-2	Aroclor-1221	370	ug/Kg	0.37	U	370	MRL	10	Total	83895	4/12/2013 14:45	4/25/2013 8:04	4/29/2013 8:30	Polychlorinated Biphenyls (PCBs) by Gas Chromatography
240-23162-1	240-23162-21	E-SB-1004-0.5-2	8082A	12674-11-2	Aroclor-1016	370	ug/Kg	0.37	U	370	MRL	10	Total	83895	4/12/2013 14:45	4/25/2013 8:04	4/29/2013 8:30	Polychlorinated Biphenyls (PCBs) by Gas Chromatography
240-23162-1	240-23162-21	E-SB-1004-0.5-2	8082A	11097-69-1	Aroclor-1254	370	ug/Kg	0.37	U	370	MRL	10	Total	83895	4/12/2013 14:45	4/25/2013 8:04	4/29/2013 8:30	Polychlorinated Biphenyls (PCBs) by Gas Chromatography
240-23162-1	240-23162-21	E-SB-1004-0.5-2	8082A	12672-29-6	Aroclor-1248	370	ug/Kg	0.37	U	370	MRL	10	Total	83895	4/12/2013 14:45	4/25/2013 8:04	4/29/2013 8:30	Polychlorinated Biphenyls (PCBs) by Gas Chromatography
240-23162-1	240-23162-21	E-SB-1004-0.5-2	8082A	11096-82-5	Aroclor-1260	1000	ug/Kg	1		370	MRL	10	Total	83895	4/12/2013 14:45	4/25/2013 8:04	4/29/2013 8:30	Polychlorinated Biphenyls (PCBs) by Gas Chromatography
240-23162-1	240-23162-22	E-SB-1004-2-3	8082A	11104-28-2	Aroclor-1221	1900	ug/Kg	1.9	U	1900	MRL	50	Total	83895	4/12/2013 14:50	4/25/2013 8:04	4/29/2013 9:16	Polychlorinated Biphenyls (PCBs) by Gas Chromatography
240-23162-1	240-23162-22	E-SB-1004-2-3	8082A	11097-69-1	Aroclor-1254	1900	ug/Kg	1.9	U	1900	MRL	50	Total	83895	4/12/2013 14:50	4/25/2013 8:04	4/29/2013 9:16	Polychlorinated Biphenyls (PCBs) by Gas Chromatography
240-23162-1	240-23162-22	E-SB-1004-2-3	8082A	12674-11-2	Aroclor-1016	1900	ug/Kg	1.9	U	1900	MRL	50	Total	83895	4/12/2013 14:50	4/25/2013 8:04	4/29/2013 9:16	Polychlorinated Biphenyls (PCBs) by Gas Chromatography
240-23162-1	240-23162-22	E-SB-1004-2-3	Moisture	N/A	Percent Moisture	12	%	0.012		0.1	MRL	1	Total	82155	4/12/2013 14:50	1/1/0001 12:00 AM	4/16/2013 12:59	Percent Moisture
240-23162-1	240-23162-22	E-SB-1004-2-3	8082A	11141-16-5	Aroclor-1232	1900	ug/Kg	1.9	U	1900	MRL	50	Total	83895	4/12/2013 14:50	4/25/2013 8:04	4/29/2013 9:16	Polychlorinated Biphenyls (PCBs) by Gas Chromatography
240-23162-1	240-23162-22	E-SB-1004-2-3	8082A	53469-21-9	Aroclor-1242	1900	ug/Kg	1.9	U	1900	MRL	50	Total	83895	4/12/2013 14:50	4/25/2013 8:04	4/29/2013 9:16	Polychlorinated Biphenyls (PCBs) by Gas Chromatography

Job	Sample	Sample Name	Specific Method	CAS Number	Analyte	Result	Units	Column1	Qualifier	Limit	Reports To	Dilution	Result Basis	Batch	Sampled	Prepared	Analyzed	Analysis
240-23162-1	240-23162-22	E-SB-1004-2-3	8082A	12672-29-6	Aroclor-1248	1900	ug/Kg	1.9	U	1900	MRL	50	Total	83895	4/12/2013 14:50	4/25/2013 8:04	4/29/2013 9:16	Polychlorinated Biphenyls (PCBs) by Gas Chromatography
240-23162-1	240-23162-22	E-SB-1004-2-3	Moisture	N/A	Percent Solids	88	%	0.088		0.1	MRL	1	Total	82155	4/12/2013 14:50	1/1/0001 12:00 AM	4/16/2013 12:59	Percent Moisture
240-23162-1	240-23162-22	E-SB-1004-2-3	8082A	11096-82-5	Aroclor-1260	9600	ug/Kg	9.6		1900	MRL	50	Total	83895	4/12/2013 14:50	4/25/2013 8:04	4/29/2013 9:16	Polychlorinated Biphenyls (PCBs) by Gas Chromatography
240-23162-1	240-23162-24	E-SB-1005-0.5-2	Moisture	N/A	Percent Moisture	10	%	0.01		0.1	MRL	1	Total	82155	4/12/2013 15:05	1/1/0001 12:00 AM	4/16/2013 12:59	Percent Moisture
240-23162-1	240-23162-24	E-SB-1005-0.5-2	8082A	11097-69-1	Aroclor-1254	370	ug/Kg	0.37	U	370	MRL	10	Total	84723	4/12/2013 15:05	5/3/2013 12:21	5/6/2013 10:08	Polychlorinated Biphenyls (PCBs) by Gas Chromatography
240-23162-1	240-23162-24	E-SB-1005-0.5-2	8082A	11141-16-5	Aroclor-1232	370	ug/Kg	0.37	U	370	MRL	10	Total	84723	4/12/2013 15:05	5/3/2013 12:21	5/6/2013 10:08	Polychlorinated Biphenyls (PCBs) by Gas Chromatography
240-23162-1	240-23162-24	E-SB-1005-0.5-2	8082A	12672-29-6	Aroclor-1248	370	ug/Kg	0.37	U	370	MRL	10	Total	84723	4/12/2013 15:05	5/3/2013 12:21	5/6/2013 10:08	Polychlorinated Biphenyls (PCBs) by Gas Chromatography
240-23162-1	240-23162-24	E-SB-1005-0.5-2	8082A	12674-11-2	Aroclor-1016	370	ug/Kg	0.37	U	370	MRL	10	Total	84723	4/12/2013 15:05	5/3/2013 12:21	5/6/2013 10:08	Polychlorinated Biphenyls (PCBs) by Gas Chromatography
240-23162-1	240-23162-24	E-SB-1005-0.5-2	8082A	53469-21-9	Aroclor-1242	370	ug/Kg	0.37	U	370	MRL	10	Total	84723	4/12/2013 15:05	5/3/2013 12:21	5/6/2013 10:08	Polychlorinated Biphenyls (PCBs) by Gas Chromatography
240-23162-1	240-23162-24	E-SB-1005-0.5-2	Moisture	N/A	Percent Solids	90	%	0.09		0.1	MRL	1	Total	82155	4/12/2013 15:05	1/1/0001 12:00 AM	4/16/2013 12:59	Percent Moisture
240-23162-1	240-23162-24	E-SB-1005-0.5-2	8082A	11104-28-2	Aroclor-1221	370	ug/Kg	0.37	U	370	MRL	10	Total	84723	4/12/2013 15:05	5/3/2013 12:21	5/6/2013 10:08	Polychlorinated Biphenyls (PCBs) by Gas Chromatography
240-23162-1	240-23162-24	E-SB-1005-0.5-2	8082A	11096-82-5	Aroclor-1260	2300	ug/Kg	2.3		370	MRL	10	Total	84723	4/12/2013 15:05	5/3/2013 12:21	5/6/2013 10:08	Polychlorinated Biphenyls (PCBs) by Gas Chromatography
240-23162-1	240-23162-25	E-SB-1005-2-3	8082A	11096-82-5	Aroclor-1260	12000	ug/Kg	12		3800	MRL	100	Total	84723	4/12/2013 15:10	5/3/2013 12:21	5/6/2013 10:23	Polychlorinated Biphenyls (PCBs) by Gas Chromatography
240-23162-1	240-23162-25	E-SB-1005-2-3	8082A	11097-69-1	Aroclor-1254	3800	ug/Kg	3.8	U	3800	MRL	100	Total	84723	4/12/2013 15:10	5/3/2013 12:21	5/6/2013 10:23	Polychlorinated Biphenyls (PCBs) by Gas Chromatography
240-23162-1	240-23162-25	E-SB-1005-2-3	8082A	12672-29-6	Aroclor-1248	3800	ug/Kg	3.8	U	3800	MRL	100	Total	84723	4/12/2013 15:10	5/3/2013 12:21	5/6/2013 10:23	Polychlorinated Biphenyls (PCBs) by Gas Chromatography
240-23162-1	240-23162-25	E-SB-1005-2-3	8082A	12674-11-2	Aroclor-1016	3800	ug/Kg	3.8	U	3800	MRL	100	Total	84723	4/12/2013 15:10	5/3/2013 12:21	5/6/2013 10:23	Polychlorinated Biphenyls (PCBs) by Gas Chromatography
240-23162-1	240-23162-25	E-SB-1005-2-3	8082A	53469-21-9	Aroclor-1242	3800	ug/Kg	3.8	U	3800	MRL	100	Total	84723	4/12/2013 15:10	5/3/2013 12:21	5/6/2013 10:23	Polychlorinated Biphenyls (PCBs) by Gas Chromatography
240-23162-1	240-23162-25	E-SB-1005-2-3	Moisture	N/A	Percent Solids	87	%	0.087		0.1	MRL	1	Total	82155	4/12/2013 15:10	1/1/0001 12:00 AM	4/16/2013 12:59	Percent Moisture
240-23162-1	240-23162-25	E-SB-1005-2-3	Moisture	N/A	Percent Moisture	13	%	0.013		0.1	MRL	1	Total	82155	4/12/2013 15:10	1/1/0001 12:00 AM	4/16/2013 12:59	Percent Moisture
240-23162-1	240-23162-25	E-SB-1005-2-3	8082A	11104-28-2	Aroclor-1221	3800	ug/Kg	3.8	U	3800	MRL	100	Total	84723	4/12/2013 15:10	5/3/2013 12:21	5/6/2013 10:23	Polychlorinated Biphenyls (PCBs) by Gas Chromatography
240-23162-1	240-23162-25	E-SB-1005-2-3	8082A	11141-16-5	Aroclor-1232	3800	ug/Kg	3.8	U	3800	MRL	100	Total	84723	4/12/2013 15:10	5/3/2013 12:21	5/6/2013 10:23	Polychlorinated Biphenyls (PCBs) by Gas Chromatography
240-23215-1	240-23215-9	E-SB-1006-0.5-2	8082A	11096-82-5	Aroclor-1260	39000	ug/Kg	39		19000	MRL	500	Total	84384	4/15/2013 9:50	4/25/2013 8:00	5/2/2013 4:59	Polychlorinated Biphenyls (PCBs) by Gas Chromatography
240-23215-1	240-23215-9	E-SB-1006-0.5-2	8082A	11097-69-1	Aroclor-1254	19000	ug/Kg	19	U	19000	MRL	500	Total	84384	4/15/2013 9:50	4/25/2013 8:00	5/2/2013 4:59	Polychlorinated Biphenyls (PCBs) by Gas Chromatography
240-23215-1	240-23215-9	E-SB-1006-0.5-2	8082A	12672-29-6	Aroclor-1248	19000	ug/Kg	19	U	19000	MRL	500	Total	84384	4/15/2013 9:50	4/25/2013 8:00	5/2/2013 4:59	Polychlorinated Biphenyls (PCBs) by Gas Chromatography
240-23215-1	240-23215-9	E-SB-1006-0.5-2	8082A	11141-16-5	Aroclor-1232	19000	ug/Kg	19	U	19000	MRL	500	Total	84384	4/15/2013 9:50	4/25/2013 8:00	5/2/2013 4:59	Polychlorinated Biphenyls (PCBs) by Gas Chromatography
240-23215-1	240-23215-9	E-SB-1006-0.5-2	8082A	53469-21-9	Aroclor-1242	19000	ug/Kg	19	U	19000	MRL	500	Total	84384	4/15/2013 9:50	4/25/2013 8:00	5/2/2013 4:59	Polychlorinated Biphenyls (PCBs) by Gas Chromatography
240-23215-1	240-23215-9	E-SB-1006-0.5-2	8082A	12674-11-2	Aroclor-1016	19000	ug/Kg	19	U	19000	MRL	500	Total	84384	4/15/2013 9:50	4/25/2013 8:00	5/2/2013 4:59	Polychlorinated Biphenyls (PCBs) by Gas Chromatography
240-23215-1	240-23215-9	E-SB-1006-0.5-2	Moisture	N/A	Percent Moisture	14	%	0.014		0.1	MRL	1	Total	82365	4/15/2013 9:50	1/1/0001 12:00 AM	4/17/2013 12:52	Percent Moisture
240-23215-1	240-23215-9	E-SB-1006-0.5-2	8082A	11104-28-2	Aroclor-1221	19000	ug/Kg	19	U	19000	MRL	500	Total	84384	4/15/2013 9:50	4/25/2013 8:00	5/2/2013 4:59	Polychlorinated Biphenyls (PCBs) by Gas Chromatography
240-23215-1	240-23215-9	E-SB-1006-0.5-2	Moisture	N/A	Percent Solids	86	%	0.086		0.1	MRL	1	Total	82365	4/15/2013 9:50	1/1/0001 12:00 AM	4/17/2013 12:52	Percent Moisture
240-23215-1	240-23215-10	E-SB-1006-2-3	Moisture	N/A	Percent Moisture	11	%	0.011		0.1	MRL	1	Total	82365	4/15/2013 9:55	1/1/0001 12:00 AM	4/17/2013 12:52	Percent Moisture
240-23215-1	240-23215-10	E-SB-1006-2-3	Moisture	N/A	Percent Solids	89	%	0.089		0.1	MRL	1	Total	82365	4/15/2013 9:55	1/1/0001 12:00 AM	4/17/2013 12:52	Percent Moisture
240-23215-1	240-23215-10	E-SB-1006-2-3	8082A	11096-82-5	Aroclor-1260	37	ug/Kg	0.037	U	37	MRL	1	Total	84384	4/15/2013 9:55	4/25/2013 8:00	5/2/2013 5:14	Polychlorinated Biphenyls (PCBs) by Gas Chromatography
240-23215-1	240-23215-10	E-SB-1006-2-3	8082A	11097-69-1	Aroclor-1254	37	ug/Kg	0.037	U	37	MRL	1	Total	84384	4/15/2013 9:55	4/25/2013 8:00	5/2/2013 5:14	Polychlorinated Biphenyls (PCBs) by Gas Chromatography
240-23215-1	240-23215-10	E-SB-1006-2-3	8082A	11104-28-2	Aroclor-1221	37	ug/Kg	0.037	U	37	MRL	1	Total	84384	4/15/2013 9:55	4/25/2013 8:00	5/2/2013 5:14	Polychlorinated Biphenyls (PCBs) by Gas Chromatography
240-23215-1	240-23215-10	E-SB-1006-2-3	8082A	12674-11-2	Aroclor-1016	37	ug/Kg	0.037	U	37	MRL	1	Total	84384	4/15/2013 9:55	4/25/2013 8:00	5/2/2013 5:14	Polychlorinated Biphenyls (PCBs) by Gas Chromatography
240-23215-1	240-23215-10	E-SB-1006-2-3	8082A	11141-16-5	Aroclor-1232	37	ug/Kg	0.037	U	37	MRL	1	Total	84384	4/15/2013 9:55	4/25/2013 8:00	5/2/2013 5:14	Polychlorinated Biphenyls (PCBs) by Gas Chromatography
240-23215-1	240-23215-10	E-SB-1006-2-3	8082A	53469-21-9	Aroclor-1242	37	ug/Kg	0.037	U	37	MRL	1	Total	84384	4/15/2013 9:55	4/25/2013 8:00	5/2/2013 5:14	Polychlorinated Biphenyls (PCBs) by Gas Chromatography
240-23215-1	240-23215-10	E-SB-1006-2-3	8082A	12672-29-6	Aroclor-1248	27	ug/Kg	0.027	J	37	MRL	1	Total	84384	4/15/2013 9:55	4/25/2013 8:00	5/2/2013 5:14	Polychlorinated Biphenyls (PCBs) by Gas Chromatography
240-23215-1	240-23215-1	E-SB-1006-DUP-02-	8082A	11096-82-5	Aroclor-1260	8900	ug/Kg	8.9		1900	MRL	50	Total	84384	4/15/2013 0:00	4/25/2013 8:00	5/2/2013 3:00	Polychlorinated Biphenyls (PCBs) by Gas Chromatography
240-23215-1	240-23215-1	E-SB-1006-DUP-02-	8082A	11097-69-1	Aroclor-1254	1900	ug/Kg	1.9	U	1900	MRL	50	Total	84384	4/15/2013 0:00	4/25/2013 8:00	5/2/2013 3:00	Polychlorinated Biphenyls (PCBs) by Gas Chromatography
240-23215-1	240-23215-1	E-SB-1006-DUP-02-	8082A	11141-16-5	Aroclor-1232	1900	ug/Kg	1.9	U	1900	MRL	50	Total	84384	4/15/2013 0:00	4/25/2013 8:00	5/2/2013 3:00	Polychlorinated Biphenyls (PCBs) by Gas Chromatography
240-23215-1	240-23215-1	E-SB-1006-DUP-02-	8082A	12672-29-6	Aroclor-1248	1900	ug/Kg	1.9	U	1900	MRL	50	Total	84384	4/15/2013 0:00	4/25/2013 8:00	5/2/2013 3:00	Polychlorinated Biphenyls (PCBs) by Gas Chromatography
240-23215-1	240-23215-1	E-SB-1006-DUP-02-	8082A	53469-21-9	Aroclor-1242	1900	ug/Kg	1.9	U	1900	MRL	50	Total	84384	4/15/2013 0:00	4/25/2013 8:00	5/2/2013 3:00	Polychlorinated Biphenyls (PCBs) by Gas Chromatography
240-23215-1	240-23215-1	E-SB-1006-DUP-02-	8082A	12674-11-2	Aroclor-1016	1900	ug/Kg	1.9	U	1900	MRL	50	Total	84384	4/15/2013 0:00	4/25/2013 8:00	5/2/2013 3:00	Polychlorinated Biphenyls (PCBs) by Gas Chromatography
240-23215-1	240-23215-1	E-SB-1006-DUP-02-	8082A	11104-28-2	Aroclor-1221	1900	ug/Kg	1.9	U	1900	MRL	50	Total	84384	4/15/2013 0:00	4/25/2013 8:00	5/2/2013 3:00	Polychlorinated Biphenyls (PCBs) by Gas Chromatography
240-23215-1	240-23215-1	E-SB-1006-DUP-02-	Moisture	N/A	Percent Moisture	13	%	0.013		0.1	MRL	1	Total	82365	4/15/2013 0:00	1/1/0001 12:00 AM	4/17/2013 12:52	Percent Moisture
240-23215-1	240-23215-1	E-SB-1006-DUP-02-	Moisture	N/A	Percent Solids	87	%	0.087		0.1	MRL	1	Total	82365	4/15/2013 0:00	1/1/0001 12:00 AM	4/17/2013 12:52	Percent Moisture
240-23215-1	240-23215-12	E-SB-1007-0.5-2	Moisture	N/A	Percent Solids	88	%	0.088		0.1	MRL	1	Total	82365	4/15/2013 10:20	1/1/0001 12:00 AM	4/17/2013 12:52	Percent Moisture
240-23215-1	240-23215-12	E-SB-1007-0.5-2	Moisture	N/A	Percent Moisture	12	%	0.012		0.1	MRL	1	Total	82365	4/15/2013 10:20	1/1/0001 12:00 AM	4/17/2013 12:52	Percent Moisture
240-23215-1	240-23215-12	E-SB-1007-0.5-2	8082A	11097-69-1	Aroclor-1254	37	ug/Kg	0.037	U	37	MRL	1	Total	84384	4/15/2013 10:20	4/25/2013 8:00	5/2/2013 5:44	Polychlorinated Biphenyls (PCBs) by Gas Chromatography
240-23215-1	240-23215-12	E-SB-1007-0.5-2	8082A	12674-11-2	Aroclor-1016	37	ug/Kg	0.037	U	37	MRL	1	Total	84384	4/15/2013 10:20	4/25/2013 8:00	5/2/2013 5:44	Polychlorinated Biphenyls (PCBs) by Gas Chromatography
240-23215-1	240-23215-12	E-SB-1007-0.5-2	8082A	12672-29-6	Aroclor-1248	37	ug/Kg	0.037	U	37	MRL	1	Total	84384	4/15/2013 10:20	4/25/2013 8:00	5/2/2013 5:44	Polychlorinated Biphenyls (PCBs) by Gas Chromatography
240-23215-1	240-23215-12	E-SB-1007-0.5-2	8082A	53469-21-9	Aroclor-1242	37	ug/Kg	0.037	U	37	MRL	1	Total	84384	4/15/2013 10:20	4/25/2013 8:00	5/2/2013 5:44	Polychlorinated Biphenyls (PCBs) by Gas Chromatography
240-23215-1	240-23215-12	E-SB-1007-0.5-2	8082A	11104-28-2	Aroclor-1221	37	ug/Kg	0.037	U	37	MRL	1	Total	84384	4/15/2013 10:20	4/25/2013 8:00	5/2/2013 5:44	Polychlorinated Biphenyls (PCBs) by Gas Chromatography
240-23215-1	240-23215-12	E-SB-1007-0.5-2	8082A	11141-16-5	Aroclor-1232	37	ug/Kg	0.037	U	37	MRL	1	Total	84384	4/15/2013 10:20	4/25/2013 8:00	5/2/2013 5:44	Polychlorinated Biphenyls (PCBs) by Gas Chromatography
240-23215-1	240-23215-12	E-SB-1007-0.5-2	8082A	11096-82-5	Aroclor-1260	21	ug/Kg	0.021	J	37	MRL	1	Total	84384	4/15/2013 10:20	4/25/2013 8:00	5/2/2013 5:44	Polychlorinated Biphenyls (PCBs) by Gas Chromatography
240-23215-1	240-23215-13	E-SB-1007-2-3	8082A	11141-16-5	Aroclor-1232	36	ug/Kg	0.036	U	36	MRL	1	Total	84723	4/15/2013 10:25	5/3/2013 3:15	5/6/2013 10:38	Polychlorinated Biphenyls (PCBs) by Gas Chromatography
240-23215-1	240-23215-13	E-SB-1007-2-3	8082A	11104-28-2	Aroclor-1221	36	ug/Kg	0.036	U	36	MRL	1	Total	84723	4/15/2013 10:25	5/3/2013 3:15	5/6/2013 10:38	Polychlorinated Biphenyls (PCBs) by Gas Chromatography
240-23215-1	240-23215-13	E-SB-1007-2-3	8082A	12674-11-2	Aroclor-1016	36	ug/Kg	0.036	U	36	MRL	1	Total	84723	4/15/2013 10:25	5/3/2013 3:15	5/6/2013 10:38	Polychlorinated Biphenyls (PCBs) by Gas Chromatography
240-23215-1	240-23215-13	E-SB-1007-2-3	8082A	12672-29-6	Aroclor-1248	36	ug/Kg	0.036	U	36	MRL	1	Total	84723	4/15/2013 10:25	5/3/2013 3:15	5/6/2013 10:38	Polychlorinated Biphenyls (PCBs) by Gas Chromatography
240-23215-1	240-23215-13	E-SB-1007-2-3	Moisture	N/A	Percent Moisture	9.1	%	0.0091		0.1	MRL	1	Total	82365	4/15/2013 10:25	1/1/0001 12:00 AM	4/17/2013 12:52	Percent Moisture
240-23215-1	240-23215-13	E-SB-1007-2-3	Moisture	N/A	Percent Solids	91	%	0.091		0.1	MRL	1	Total	82365	4/15/2013 10:25	1/1/0001 12:00 AM	4/17/2013 12:52	Percent Moisture
240-23215-1	240-23215-13	E-SB-1007-2-3	8082A	11097-69-1	Aroclor-1254	36	ug/Kg	0.036	U	36	MRL	1	Total	84723	4/15/2013 10:25	5/3/2013 3:15	5/6/2013 10:38	Polychlorinated Biphenyls (PCBs) by Gas Chromatography
240-23215-1	240-23215-13	E-SB-1007-2-3	8082A	53469-21-9	Aroclor-1242	36	ug/Kg	0.036	U	36	MRL	1	Total	84723	4/15/2013 10:25	5/3/2013 3:15	5/6/2013 10:38	Polychlorinated Biphenyls (PCBs) by Gas Chromatography
240-23215-1	240-23215-13	E-SB-1007-2-3	8082A	11096-82-5	Aroclor-1260	52	ug/Kg	0.052		36	MRL	1	Total	84723	4/15/2013 10:25	5/3/2013 3:15	5/6/2013 10:38	Polychlorinated Biphenyls (PCBs) by Gas Chromatography
240-23215-1	240-23215-2	E-SB-1007-DUP-03-	8082A	11104-28-2	Aroclor-1221	380	ug/Kg	0.38	U	380	MRL	10	Total	84384	4/15/2013 0:00	4/25/2013 8:00	5/2/2013 3:15	Polychlorinated Biphenyls (PCBs) by Gas Chromatography
240-23215-1	240-23215-2	E-SB-1007-DUP-03-	Moisture	N/A	Percent Solids	87	%	0.087		0.1	MRL	1	Total	82365	4/15/2013 0:00	1/1/0001 12:00 AM	4/17/2013 12:52	Percent Moisture
240-23215-1	240-23215-2	E-SB-1007-DUP-03-	8082A	12674-11-2	Aroclor-1016	380	ug/Kg	0.38	U	380	MRL	10	Total	84384	4/15/2013 0:00	4/25/2013 8:00	5/2/2013 3:15	Polychlorinated Biphenyls (PCBs) by Gas Chromatography

Job	Sample	Sample Name	Specific Method	CAS Number	Analyte	Result	Units	Column1	Qualifier	Limit	Reports To	Dilution	Result Basis	Batch	Sampled	Prepared	Analyzed	Analysis
240-23215-1	240-23215-2	E-SB-1007-DUP-03-	8082A	53469-21-9	Aroclor-1242	380	ug/Kg	0.38	U	380	MRL	10	Total	84384	4/15/2013 0:00	4/25/2013 8:00	5/2/2013 3:15	Polychlorinated Biphenyls (PCBs) by Gas Chromatography
240-23215-1	240-23215-2	E-SB-1007-DUP-03-	8082A	11097-69-1	Aroclor-1254	380	ug/Kg	0.38	U	380	MRL	10	Total	84384	4/15/2013 0:00	4/25/2013 8:00	5/2/2013 3:15	Polychlorinated Biphenyls (PCBs) by Gas Chromatography
240-23215-1	240-23215-2	E-SB-1007-DUP-03-	Moisture	N/A	Percent Moisture	13	%	0.013		0.1	MRL	1	Total	82365	4/15/2013 0:00	1/1/0001 12:00 AM	4/17/2013 12:52	Percent Moisture
240-23215-1	240-23215-2	E-SB-1007-DUP-03-	8082A	11141-16-5	Aroclor-1232	380	ug/Kg	0.38	U	380	MRL	10	Total	84384	4/15/2013 0:00	4/25/2013 8:00	5/2/2013 3:15	Polychlorinated Biphenyls (PCBs) by Gas Chromatography
240-23215-1	240-23215-2	E-SB-1007-DUP-03-	8082A	12672-29-6	Aroclor-1248	380	ug/Kg	0.38	U	380	MRL	10	Total	84384	4/15/2013 0:00	4/25/2013 8:00	5/2/2013 3:15	Polychlorinated Biphenyls (PCBs) by Gas Chromatography
240-23215-1	240-23215-2	E-SB-1007-DUP-03-	8082A	11096-82-5	Aroclor-1260	2500	ug/Kg	2.5		380	MRL	10	Total	84384	4/15/2013 0:00	4/25/2013 8:00	5/2/2013 3:15	Polychlorinated Biphenyls (PCBs) by Gas Chromatography
240-23215-1	240-23215-15	E-SB-1008-0.5-2	8082A	53469-21-9	Aroclor-1242	380	ug/Kg	0.38	U	380	MRL	10	Total	84384	4/15/2013 10:35	4/25/2013 8:00	5/2/2013 6:29	Polychlorinated Biphenyls (PCBs) by Gas Chromatography
240-23215-1	240-23215-15	E-SB-1008-0.5-2	8082A	11096-82-5	Aroclor-1260	380	ug/Kg	0.38	U	380	MRL	10	Total	84384	4/15/2013 10:35	4/25/2013 8:00	5/2/2013 6:29	Polychlorinated Biphenyls (PCBs) by Gas Chromatography
240-23215-1	240-23215-15	E-SB-1008-0.5-2	8082A	12672-29-6	Aroclor-1248	380	ug/Kg	0.38	U	380	MRL	10	Total	84384	4/15/2013 10:35	4/25/2013 8:00	5/2/2013 6:29	Polychlorinated Biphenyls (PCBs) by Gas Chromatography
240-23215-1	240-23215-15	E-SB-1008-0.5-2	8082A	11141-16-5	Aroclor-1232	380	ug/Kg	0.38	U	380	MRL	10	Total	84384	4/15/2013 10:35	4/25/2013 8:00	5/2/2013 6:29	Polychlorinated Biphenyls (PCBs) by Gas Chromatography
240-23215-1	240-23215-15	E-SB-1008-0.5-2	8082A	12674-11-2	Aroclor-1016	380	ug/Kg	0.38	U	380	MRL	10	Total	84384	4/15/2013 10:35	4/25/2013 8:00	5/2/2013 6:29	Polychlorinated Biphenyls (PCBs) by Gas Chromatography
240-23215-1	240-23215-15	E-SB-1008-0.5-2	8082A	11104-28-2	Aroclor-1221	380	ug/Kg	0.38	U	380	MRL	10	Total	84384	4/15/2013 10:35	4/25/2013 8:00	5/2/2013 6:29	Polychlorinated Biphenyls (PCBs) by Gas Chromatography
240-23215-1	240-23215-15	E-SB-1008-0.5-2	Moisture	N/A	Percent Moisture	11	%	0.011		0.1	MRL	1	Total	82365	4/15/2013 10:35	1/1/0001 12:00 AM	4/17/2013 12:52	Percent Moisture
240-23215-1	240-23215-15	E-SB-1008-0.5-2	Moisture	N/A	Percent Solids	89	%	0.089		0.1	MRL	1	Total	82365	4/15/2013 10:35	1/1/0001 12:00 AM	4/17/2013 12:52	Percent Moisture
240-23215-1	240-23215-15	E-SB-1008-0.5-2	8082A	11097-69-1	Aroclor-1254	3100	ug/Kg	3.1		380	MRL	10	Total	84384	4/15/2013 10:35	4/25/2013 8:00	5/2/2013 6:29	Polychlorinated Biphenyls (PCBs) by Gas Chromatography
240-23215-1	240-23215-16	E-SB-1008-2-3	8082A	11097-69-1	Aroclor-1254	38000	ug/Kg	38		3800	MRL	100	Total	84384	4/15/2013 10:40	4/25/2013 8:00	5/2/2013 7:13	Polychlorinated Biphenyls (PCBs) by Gas Chromatography
240-23215-1	240-23215-16	E-SB-1008-2-3	8082A	53469-21-9	Aroclor-1242	3800	ug/Kg	3.8	U	3800	MRL	100	Total	84384	4/15/2013 10:40	4/25/2013 8:00	5/2/2013 7:13	Polychlorinated Biphenyls (PCBs) by Gas Chromatography
240-23215-1	240-23215-16	E-SB-1008-2-3	8082A	12674-11-2	Aroclor-1016	3800	ug/Kg	3.8	U	3800	MRL	100	Total	84384	4/15/2013 10:40	4/25/2013 8:00	5/2/2013 7:13	Polychlorinated Biphenyls (PCBs) by Gas Chromatography
240-23215-1	240-23215-16	E-SB-1008-2-3	8082A	11096-82-5	Aroclor-1260	3800	ug/Kg	3.8	U	3800	MRL	100	Total	84384	4/15/2013 10:40	4/25/2013 8:00	5/2/2013 7:13	Polychlorinated Biphenyls (PCBs) by Gas Chromatography
240-23215-1	240-23215-16	E-SB-1008-2-3	8082A	12672-29-6	Aroclor-1248	3800	ug/Kg	3.8	U	3800	MRL	100	Total	84384	4/15/2013 10:40	4/25/2013 8:00	5/2/2013 7:13	Polychlorinated Biphenyls (PCBs) by Gas Chromatography
240-23215-1	240-23215-16	E-SB-1008-2-3	Moisture	N/A	Percent Solids	85	%	0.085		0.1	MRL	1	Total	82365	4/15/2013 10:40	1/1/0001 12:00 AM	4/17/2013 12:52	Percent Moisture
240-23215-1	240-23215-16	E-SB-1008-2-3	8082A	11104-28-2	Aroclor-1221	3800	ug/Kg	3.8	U	3800	MRL	100	Total	84384	4/15/2013 10:40	4/25/2013 8:00	5/2/2013 7:13	Polychlorinated Biphenyls (PCBs) by Gas Chromatography
240-23215-1	240-23215-16	E-SB-1008-2-3	Moisture	N/A	Percent Moisture	15	%	0.015		0.1	MRL	1	Total	82365	4/15/2013 10:40	1/1/0001 12:00 AM	4/17/2013 12:52	Percent Moisture
240-23215-1	240-23215-16	E-SB-1008-2-3	8082A	11141-16-5	Aroclor-1232	3800	ug/Kg	3.8	U	3800	MRL	100	Total	84384	4/15/2013 10:40	4/25/2013 8:00	5/2/2013 7:13	Polychlorinated Biphenyls (PCBs) by Gas Chromatography
240-23052-1	240-23052-5	E-SB-985-0.5-2	Moisture	N/A	Percent Moisture	12	%	0.012		0.1	MRL	1	Total	82002	4/10/2013 13:45	1/1/0001 12:00 AM	4/15/2013 14:06	Percent Moisture
240-23052-1	240-23052-5	E-SB-985-0.5-2	Moisture	N/A	Percent Solids	88	%	0.088		0.1	MRL	1	Total	82002	4/10/2013 13:45	1/1/0001 12:00 AM	4/15/2013 14:06	Percent Moisture
240-23052-1	240-23052-5	E-SB-985-0.5-2	8082A	11141-16-5	Aroclor-1232	180	ug/Kg	0.18	U	180	MRL	5	Total	83276	4/10/2013 13:45	4/22/2013 9:08	4/24/2013 11:27	Polychlorinated Biphenyls (PCBs) by Gas Chromatography
240-23052-1	240-23052-5	E-SB-985-0.5-2	8082A	12674-11-2	Aroclor-1016	180	ug/Kg	0.18	U	180	MRL	5	Total	83276	4/10/2013 13:45	4/22/2013 9:08	4/24/2013 11:27	Polychlorinated Biphenyls (PCBs) by Gas Chromatography
240-23052-1	240-23052-5	E-SB-985-0.5-2	8082A	11104-28-2	Aroclor-1221	180	ug/Kg	0.18	U	180	MRL	5	Total	83276	4/10/2013 13:45	4/22/2013 9:08	4/24/2013 11:27	Polychlorinated Biphenyls (PCBs) by Gas Chromatography
240-23052-1	240-23052-5	E-SB-985-0.5-2	8082A	11097-69-1	Aroclor-1254	180	ug/Kg	0.18	U	180	MRL	5	Total	83276	4/10/2013 13:45	4/22/2013 9:08	4/24/2013 11:27	Polychlorinated Biphenyls (PCBs) by Gas Chromatography
240-23052-1	240-23052-5	E-SB-985-0.5-2	8082A	12672-29-6	Aroclor-1248	180	ug/Kg	0.18	U	180	MRL	5	Total	83276	4/10/2013 13:45	4/22/2013 9:08	4/24/2013 11:27	Polychlorinated Biphenyls (PCBs) by Gas Chromatography
240-23052-1	240-23052-5	E-SB-985-0.5-2	8082A	53469-21-9	Aroclor-1242	180	ug/Kg	0.18	U	180	MRL	5	Total	83276	4/10/2013 13:45	4/22/2013 9:08	4/24/2013 11:27	Polychlorinated Biphenyls (PCBs) by Gas Chromatography
240-23052-1	240-23052-5	E-SB-985-0.5-2	8082A	11096-82-5	Aroclor-1260	240	ug/Kg	0.24		180	MRL	5	Total	83276	4/10/2013 13:45	4/22/2013 9:08	4/24/2013 11:27	Polychlorinated Biphenyls (PCBs) by Gas Chromatography
240-23052-1	240-23052-6	E-SB-985-2-3	8082A	11141-16-5	Aroclor-1232	190	ug/Kg	0.19	U	190	MRL	5	Total	83276	4/10/2013 13:50	4/22/2013 9:08	4/24/2013 11:42	Polychlorinated Biphenyls (PCBs) by Gas Chromatography
240-23052-1	240-23052-6	E-SB-985-2-3	8082A	12672-29-6	Aroclor-1248	190	ug/Kg	0.19	U	190	MRL	5	Total	83276	4/10/2013 13:50	4/22/2013 9:08	4/24/2013 11:42	Polychlorinated Biphenyls (PCBs) by Gas Chromatography
240-23052-1	240-23052-6	E-SB-985-2-3	8082A	53469-21-9	Aroclor-1242	190	ug/Kg	0.19	U	190	MRL	5	Total	83276	4/10/2013 13:50	4/22/2013 9:08	4/24/2013 11:42	Polychlorinated Biphenyls (PCBs) by Gas Chromatography
240-23052-1	240-23052-6	E-SB-985-2-3	Moisture	N/A	Percent Solids	86	%	0.086		0.1	MRL	1	Total	82002	4/10/2013 13:50	1/1/0001 12:00 AM	4/15/2013 14:06	Percent Moisture
240-23052-1	240-23052-6	E-SB-985-2-3	8082A	11104-28-2	Aroclor-1221	190	ug/Kg	0.19	U	190	MRL	5	Total	83276	4/10/2013 13:50	4/22/2013 9:08	4/24/2013 11:42	Polychlorinated Biphenyls (PCBs) by Gas Chromatography
240-23052-1	240-23052-6	E-SB-985-2-3	8082A	12674-11-2	Aroclor-1016	190	ug/Kg	0.19	U	190	MRL	5	Total	83276	4/10/2013 13:50	4/22/2013 9:08	4/24/2013 11:42	Polychlorinated Biphenyls (PCBs) by Gas Chromatography
240-23052-1	240-23052-6	E-SB-985-2-3	8082A	11097-69-1	Aroclor-1254	190	ug/Kg	0.19	U	190	MRL	5	Total	83276	4/10/2013 13:50	4/22/2013 9:08	4/24/2013 11:42	Polychlorinated Biphenyls (PCBs) by Gas Chromatography
240-23052-1	240-23052-6	E-SB-985-2-3	Moisture	N/A	Percent Moisture	14	%	0.014		0.1	MRL	1	Total	82002	4/10/2013 13:50	1/1/0001 12:00 AM	4/15/2013 14:06	Percent Moisture
240-23052-1	240-23052-6	E-SB-985-2-3	8082A	11096-82-5	Aroclor-1260	660	ug/Kg	0.66		190	MRL	5	Total	83276	4/10/2013 13:50	4/22/2013 9:08	4/24/2013 11:42	Polychlorinated Biphenyls (PCBs) by Gas Chromatography
240-23052-1	240-23052-8	E-SB-986-0.5-2	8082A	12672-29-6	Aroclor-1248	190	ug/Kg	0.19	U	190	MRL	5	Total	83276	4/10/2013 14:25	4/22/2013 9:08	4/24/2013 12:13	Polychlorinated Biphenyls (PCBs) by Gas Chromatography
240-23052-1	240-23052-8	E-SB-986-0.5-2	8082A	12674-11-2	Aroclor-1016	190	ug/Kg	0.19	U	190	MRL	5	Total	83276	4/10/2013 14:25	4/22/2013 9:08	4/24/2013 12:13	Polychlorinated Biphenyls (PCBs) by Gas Chromatography
240-23052-1	240-23052-8	E-SB-986-0.5-2	8082A	11097-69-1	Aroclor-1254	190	ug/Kg	0.19	U	190	MRL	5	Total	83276	4/10/2013 14:25	4/22/2013 9:08	4/24/2013 12:13	Polychlorinated Biphenyls (PCBs) by Gas Chromatography
240-23052-1	240-23052-8	E-SB-986-0.5-2	8082A	53469-21-9	Aroclor-1242	190	ug/Kg	0.19	U	190	MRL	5	Total	83276	4/10/2013 14:25	4/22/2013 9:08	4/24/2013 12:13	Polychlorinated Biphenyls (PCBs) by Gas Chromatography
240-23052-1	240-23052-8	E-SB-986-0.5-2	8082A	11104-28-2	Aroclor-1221	190	ug/Kg	0.19	U	190	MRL	5	Total	83276	4/10/2013 14:25	4/22/2013 9:08	4/24/2013 12:13	Polychlorinated Biphenyls (PCBs) by Gas Chromatography
240-23052-1	240-23052-8	E-SB-986-0.5-2	Moisture	N/A	Percent Solids	87	%	0.087		0.1	MRL	1	Total	82002	4/10/2013 14:25	1/1/0001 12:00 AM	4/15/2013 14:06	Percent Moisture
240-23052-1	240-23052-8	E-SB-986-0.5-2	Moisture	N/A	Percent Moisture	13	%	0.013		0.1	MRL	1	Total	82002	4/10/2013 14:25	1/1/0001 12:00 AM	4/15/2013 14:06	Percent Moisture
240-23052-1	240-23052-8	E-SB-986-0.5-2	8082A	11141-16-5	Aroclor-1232	190	ug/Kg	0.19	U	190	MRL	5	Total	83276	4/10/2013 14:25	4/22/2013 9:08	4/24/2013 12:13	Polychlorinated Biphenyls (PCBs) by Gas Chromatography
240-23052-1	240-23052-8	E-SB-986-0.5-2	8082A	11096-82-5	Aroclor-1260	410	ug/Kg	0.41		190	MRL	5	Total	83276	4/10/2013 14:25	4/22/2013 9:08	4/24/2013 12:13	Polychlorinated Biphenyls (PCBs) by Gas Chromatography
240-23052-1	240-23052-9	E-SB-986-2-3	8082A	53469-21-9	Aroclor-1242	38	ug/Kg	0.038	U	38	MRL	1	Total	83276	4/10/2013 14:30	4/22/2013 9:08	4/24/2013 12:28	Polychlorinated Biphenyls (PCBs) by Gas Chromatography
240-23052-1	240-23052-9	E-SB-986-2-3	8082A	11141-16-5	Aroclor-1232	38	ug/Kg	0.038	U	38	MRL	1	Total	83276	4/10/2013 14:30	4/22/2013 9:08	4/24/2013 12:28	Polychlorinated Biphenyls (PCBs) by Gas Chromatography
240-23052-1	240-23052-9	E-SB-986-2-3	8082A	11097-69-1	Aroclor-1254	38	ug/Kg	0.038	U	38	MRL	1	Total	83276	4/10/2013 14:30	4/22/2013 9:08	4/24/2013 12:28	Polychlorinated Biphenyls (PCBs) by Gas Chromatography
240-23052-1	240-23052-9	E-SB-986-2-3	8082A	11096-82-5	Aroclor-1260	38	ug/Kg	0.038	U	38	MRL	1	Total	83276	4/10/2013 14:30	4/22/2013 9:08	4/24/2013 12:28	Polychlorinated Biphenyls (PCBs) by Gas Chromatography
240-23052-1	240-23052-9	E-SB-986-2-3	8082A	12674-11-2	Aroclor-1016	38	ug/Kg	0.038	U	38	MRL	1	Total	83276	4/10/2013 14:30	4/22/2013 9:08	4/24/2013 12:28	Polychlorinated Biphenyls (PCBs) by Gas Chromatography
240-23052-1	240-23052-9	E-SB-986-2-3	Moisture	N/A	Percent Moisture	14	%	0.014		0.1	MRL	1	Total	82002	4/10/2013 14:30	1/1/0001 12:00 AM	4/15/2013 14:06	Percent Moisture
240-23052-1	240-23052-9	E-SB-986-2-3	8082A	12672-29-6	Aroclor-1248	38	ug/Kg	0.038	U	38	MRL	1	Total	83276	4/10/2013 14:30	4/22/2013 9:08	4/24/2013 12:28	Polychlorinated Biphenyls (PCBs) by Gas Chromatography
240-23052-1	240-23052-9	E-SB-986-2-3	8082A	11104-28-2	Aroclor-1221	38	ug/Kg	0.038	U	38	MRL	1	Total	83276	4/10/2013 14:30	4/22/2013 9:08	4/24/2013 12:28	Polychlorinated Biphenyls (PCBs) by Gas Chromatography
240-23052-1	240-23052-9	E-SB-986-2-3	Moisture	N/A	Percent Solids	86	%	0.086		0.1	MRL	1	Total	82002	4/10/2013 14:30	1/1/0001 12:00 AM	4/15/2013 14:06	Percent Moisture
240-23052-1	240-23052-11	E-SB-987-0.5-2	8082A	53469-21-9	Aroclor-1242	38	ug/Kg	0.038	U	38	MRL	1	Total	83276	4/10/2013 15:00	4/22/2013 9:08	4/24/2013 13:30	Polychlorinated Biphenyls (PCBs) by Gas Chromatography
240-23052-1	240-23052-11	E-SB-987-0.5-2	8082A	11141-16-5	Aroclor-1232	38	ug/Kg	0.038	U	38	MRL	1	Total	83276	4/10/2013 15:00	4/22/2013 9:08	4/24/2013 13:30	Polychlorinated Biphenyls (PCBs) by Gas Chromatography
240-23052-1	240-23052-11	E-SB-987-0.5-2	8082A	11096-82-5	Aroclor-1260	38	ug/Kg	0.038	U	38	MRL	1	Total	83276	4/10/2013 15:00	4/22/2013 9:08	4/24/2013 13:30	Polychlorinated Biphenyls (PCBs) by Gas Chromatography
240-23052-1	240-23052-11	E-SB-987-0.5-2	8082A	11097-69-1	Aroclor-1254	38	ug/Kg	0.038	U	38	MRL	1	Total	83276	4/10/2013 15:00	4/22/2013 9:08	4/24/2013 13:30	Polychlorinated Biphenyls (PCBs) by Gas Chromatography
240-23052-1	240-23052-11	E-SB-987-0.5-2	8082A	12674-11-2	Aroclor-1016	38	ug/Kg	0.038	U	38	MRL	1	Total	83276	4/10/2013 15:00	4/22/2013 9:08	4/24/2013 13:30	Polychlorinated Biphenyls (PCBs) by Gas Chromatography
240-23052-1	240-23052-11	E-SB-987-0.5-2	Moisture	N/A	Percent Moisture	12	%	0.012		0.1	MRL	1	Total	82002	4/10/2013 15:00	1/1/0001 12:00 AM	4/15/2013 14:06	Percent Moisture
240-23052-1	240-23052-11	E-SB-987-0.5-2	8082A	12672-29-6	Aroclor-1248	38	ug/Kg	0.038	U	38	MRL	1	Total	83276	4/10/2013 15:00	4/22/2013 9:08	4/24/2013 13:30	Polychlorinated Biphenyls (PCBs) by Gas Chromatography
240-23052-1	240-23052-11	E-SB-987-0.5-2	8082A	11104-28-2	Aroclor-1221	38	ug/Kg	0.038	U	38	MRL	1	Total	83276	4/10/2013 15:00	4/22/2013 9:08	4/24/2013 13:30	Polychlorinated Biphenyls (PCBs) by Gas Chromatography
240-23052-1	240-23052-11	E-SB-987-0.5-2	Moisture	N/A	Percent Solids	88	%	0.088		0.1	MRL	1	Total	82002	4/10/2013 15:00	1/1/0001 12:00 AM	4/15/2013 14:06	Percent Moisture

Job	Sample	Sample Name	Specific Method	CAS Number	Analyte	Result	Units	Column1	Qualifier	Limit	Reports To	Dilution	Result Basis	Batch	Sampled	Prepared	Analyzed	Analysis
240-23052-1	240-23052-12	E-SB-987-2-3	Moisture	N/A	Percent Moisture	8.4	%	0.0084		0.1	MRL	1	Total	82002	4/10/2013 15:05	1/1/0001 12:00 AM	4/15/2013 14:06	Percent Moisture
240-23052-1	240-23052-12	E-SB-987-2-3	8082A	12674-11-2	Aroclor-1016	36	ug/Kg	0.036	U	36	MRL	1	Total	83276	4/10/2013 15:05	4/22/2013 9:08	4/24/2013 13:45	Polychlorinated Biphenyls (PCBs) by Gas Chromatography
240-23052-1	240-23052-12	E-SB-987-2-3	8082A	11097-69-1	Aroclor-1254	36	ug/Kg	0.036	U	36	MRL	1	Total	83276	4/10/2013 15:05	4/22/2013 9:08	4/24/2013 13:45	Polychlorinated Biphenyls (PCBs) by Gas Chromatography
240-23052-1	240-23052-12	E-SB-987-2-3	Moisture	N/A	Percent Solids	92	%	0.092		0.1	MRL	1	Total	82002	4/10/2013 15:05	1/1/0001 12:00 AM	4/15/2013 14:06	Percent Moisture
240-23052-1	240-23052-12	E-SB-987-2-3	8082A	11104-28-2	Aroclor-1221	36	ug/Kg	0.036	U	36	MRL	1	Total	83276	4/10/2013 15:05	4/22/2013 9:08	4/24/2013 13:45	Polychlorinated Biphenyls (PCBs) by Gas Chromatography
240-23052-1	240-23052-12	E-SB-987-2-3	8082A	11141-16-5	Aroclor-1232	36	ug/Kg	0.036	U	36	MRL	1	Total	83276	4/10/2013 15:05	4/22/2013 9:08	4/24/2013 13:45	Polychlorinated Biphenyls (PCBs) by Gas Chromatography
240-23052-1	240-23052-12	E-SB-987-2-3	8082A	11096-82-5	Aroclor-1260	36	ug/Kg	0.036	U	36	MRL	1	Total	83276	4/10/2013 15:05	4/22/2013 9:08	4/24/2013 13:45	Polychlorinated Biphenyls (PCBs) by Gas Chromatography
240-23052-1	240-23052-12	E-SB-987-2-3	8082A	53469-21-9	Aroclor-1242	36	ug/Kg	0.036	U	36	MRL	1	Total	83276	4/10/2013 15:05	4/22/2013 9:08	4/24/2013 13:45	Polychlorinated Biphenyls (PCBs) by Gas Chromatography
240-23052-1	240-23052-12	E-SB-987-2-3	8082A	12672-29-6	Aroclor-1248	36	ug/Kg	0.036	U	36	MRL	1	Total	83276	4/10/2013 15:05	4/22/2013 9:08	4/24/2013 13:45	Polychlorinated Biphenyls (PCBs) by Gas Chromatography
240-23118-1	240-23118-11	E-SB-991-0.5-2	8082A	11104-28-2	Aroclor-1221	37	ug/Kg	0.037	U	37	MRL	1	Total	83639	4/11/2013 12:15	4/24/2013 9:44	4/26/2013 5:42	Polychlorinated Biphenyls (PCBs) by Gas Chromatography
240-23118-1	240-23118-11	E-SB-991-0.5-2	8082A	12674-11-2	Aroclor-1016	37	ug/Kg	0.037	U	37	MRL	1	Total	83639	4/11/2013 12:15	4/24/2013 9:44	4/26/2013 5:42	Polychlorinated Biphenyls (PCBs) by Gas Chromatography
240-23118-1	240-23118-11	E-SB-991-0.5-2	8082A	53469-21-9	Aroclor-1242	37	ug/Kg	0.037	U	37	MRL	1	Total	83639	4/11/2013 12:15	4/24/2013 9:44	4/26/2013 5:42	Polychlorinated Biphenyls (PCBs) by Gas Chromatography
240-23118-1	240-23118-11	E-SB-991-0.5-2	8082A	11097-69-1	Aroclor-1254	37	ug/Kg	0.037	U	37	MRL	1	Total	83639	4/11/2013 12:15	4/24/2013 9:44	4/26/2013 5:42	Polychlorinated Biphenyls (PCBs) by Gas Chromatography
240-23118-1	240-23118-11	E-SB-991-0.5-2	8082A	12672-29-6	Aroclor-1248	37	ug/Kg	0.037	U	37	MRL	1	Total	83639	4/11/2013 12:15	4/24/2013 9:44	4/26/2013 5:42	Polychlorinated Biphenyls (PCBs) by Gas Chromatography
240-23118-1	240-23118-11	E-SB-991-0.5-2	Moisture	N/A	Percent Moisture	11	%	0.011		0.1	MRL	1	Total	82365	4/11/2013 12:15	1/1/0001 12:00 AM	4/17/2013 12:52	Percent Moisture
240-23118-1	240-23118-11	E-SB-991-0.5-2	Moisture	N/A	Percent Solids	89	%	0.089		0.1	MRL	1	Total	82365	4/11/2013 12:15	1/1/0001 12:00 AM	4/17/2013 12:52	Percent Moisture
240-23118-1	240-23118-11	E-SB-991-0.5-2	8082A	11141-16-5	Aroclor-1232	37	ug/Kg	0.037	U	37	MRL	1	Total	83639	4/11/2013 12:15	4/24/2013 9:44	4/26/2013 5:42	Polychlorinated Biphenyls (PCBs) by Gas Chromatography
240-23118-1	240-23118-11	E-SB-991-0.5-2	8082A	11096-82-5	Aroclor-1260	54	ug/Kg	0.054		37	MRL	1	Total	83639	4/11/2013 12:15	4/24/2013 9:44	4/26/2013 5:42	Polychlorinated Biphenyls (PCBs) by Gas Chromatography
240-23118-1	240-23118-10	E-SB-991-0-0.5	8082A	53469-21-9	Aroclor-1242	7100	ug/Kg	7.1	U	7100	MRL	200	Total	83639	4/11/2013 12:10	4/24/2013 9:44	4/26/2013 5:26	Polychlorinated Biphenyls (PCBs) by Gas Chromatography
240-23118-1	240-23118-10	E-SB-991-0-0.5	8082A	12672-29-6	Aroclor-1248	7100	ug/Kg	7.1	U	7100	MRL	200	Total	83639	4/11/2013 12:10	4/24/2013 9:44	4/26/2013 5:26	Polychlorinated Biphenyls (PCBs) by Gas Chromatography
240-23118-1	240-23118-10	E-SB-991-0-0.5	Moisture	N/A	Percent Moisture	8	%	0.008		0.1	MRL	1	Total	82365	4/11/2013 12:10	1/1/0001 12:00 AM	4/17/2013 12:52	Percent Moisture
240-23118-1	240-23118-10	E-SB-991-0-0.5	Moisture	N/A	Percent Solids	92	%	0.092		0.1	MRL	1	Total	82365	4/11/2013 12:10	1/1/0001 12:00 AM	4/17/2013 12:52	Percent Moisture
240-23118-1	240-23118-10	E-SB-991-0-0.5	8082A	11097-69-1	Aroclor-1254	7100	ug/Kg	7.1	U	7100	MRL	200	Total	83639	4/11/2013 12:10	4/24/2013 9:44	4/26/2013 5:26	Polychlorinated Biphenyls (PCBs) by Gas Chromatography
240-23118-1	240-23118-10	E-SB-991-0-0.5	8082A	11141-16-5	Aroclor-1232	7100	ug/Kg	7.1	U	7100	MRL	200	Total	83639	4/11/2013 12:10	4/24/2013 9:44	4/26/2013 5:26	Polychlorinated Biphenyls (PCBs) by Gas Chromatography
240-23118-1	240-23118-10	E-SB-991-0-0.5	8082A	11104-28-2	Aroclor-1221	7100	ug/Kg	7.1	U	7100	MRL	200	Total	83639	4/11/2013 12:10	4/24/2013 9:44	4/26/2013 5:26	Polychlorinated Biphenyls (PCBs) by Gas Chromatography
240-23118-1	240-23118-10	E-SB-991-0-0.5	8082A	12674-11-2	Aroclor-1016	7100	ug/Kg	7.1	U	7100	MRL	200	Total	83639	4/11/2013 12:10	4/24/2013 9:44	4/26/2013 5:26	Polychlorinated Biphenyls (PCBs) by Gas Chromatography
240-23118-1	240-23118-10	E-SB-991-0-0.5	8082A	11096-82-5	Aroclor-1260	22000	ug/Kg	22		7100	MRL	200	Total	83639	4/11/2013 12:10	4/24/2013 9:44	4/26/2013 5:26	Polychlorinated Biphenyls (PCBs) by Gas Chromatography
240-23118-1	240-23118-12	E-SB-991-2-3	8082A	11104-28-2	Aroclor-1221	37	ug/Kg	0.037	U	37	MRL	1	Total	83639	4/11/2013 12:20	4/24/2013 9:44	4/26/2013 5:57	Polychlorinated Biphenyls (PCBs) by Gas Chromatography
240-23118-1	240-23118-12	E-SB-991-2-3	8082A	12674-11-2	Aroclor-1016	37	ug/Kg	0.037	U	37	MRL	1	Total	83639	4/11/2013 12:20	4/24/2013 9:44	4/26/2013 5:57	Polychlorinated Biphenyls (PCBs) by Gas Chromatography
240-23118-1	240-23118-12	E-SB-991-2-3	Moisture	N/A	Percent Solids	90	%	0.09		0.1	MRL	1	Total	82365	4/11/2013 12:20	1/1/0001 12:00 AM	4/17/2013 12:52	Percent Moisture
240-23118-1	240-23118-12	E-SB-991-2-3	8082A	12672-29-6	Aroclor-1248	37	ug/Kg	0.037	U	37	MRL	1	Total	83639	4/11/2013 12:20	4/24/2013 9:44	4/26/2013 5:57	Polychlorinated Biphenyls (PCBs) by Gas Chromatography
240-23118-1	240-23118-12	E-SB-991-2-3	8082A	53469-21-9	Aroclor-1242	37	ug/Kg	0.037	U	37	MRL	1	Total	83639	4/11/2013 12:20	4/24/2013 9:44	4/26/2013 5:57	Polychlorinated Biphenyls (PCBs) by Gas Chromatography
240-23118-1	240-23118-12	E-SB-991-2-3	8082A	11141-16-5	Aroclor-1232	37	ug/Kg	0.037	U	37	MRL	1	Total	83639	4/11/2013 12:20	4/24/2013 9:44	4/26/2013 5:57	Polychlorinated Biphenyls (PCBs) by Gas Chromatography
240-23118-1	240-23118-12	E-SB-991-2-3	Moisture	N/A	Percent Moisture	10	%	0.01		0.1	MRL	1	Total	82365	4/11/2013 12:20	1/1/0001 12:00 AM	4/17/2013 12:52	Percent Moisture
240-23118-1	240-23118-12	E-SB-991-2-3	8082A	11097-69-1	Aroclor-1254	37	ug/Kg	0.037	U	37	MRL	1	Total	83639	4/11/2013 12:20	4/24/2013 9:44	4/26/2013 5:57	Polychlorinated Biphenyls (PCBs) by Gas Chromatography
240-23118-1	240-23118-12	E-SB-991-2-3	8082A	11096-82-5	Aroclor-1260	42	ug/Kg	0.042		37	MRL	1	Total	83639	4/11/2013 12:20	4/24/2013 9:44	4/26/2013 5:57	Polychlorinated Biphenyls (PCBs) by Gas Chromatography
240-23118-1	240-23118-14	E-SB-992-0.5-2	8082A	11141-16-5	Aroclor-1232	750	ug/Kg	0.75	U	750	MRL	20	Total	84719	4/11/2013 13:40	5/2/2013 9:21	5/5/2013 20:04	Polychlorinated Biphenyls (PCBs) by Gas Chromatography
240-23118-1	240-23118-14	E-SB-992-0.5-2	8082A	12672-29-6	Aroclor-1248	750	ug/Kg	0.75	U	750	MRL	20	Total	84719	4/11/2013 13:40	5/2/2013 9:21	5/5/2013 20:04	Polychlorinated Biphenyls (PCBs) by Gas Chromatography
240-23118-1	240-23118-14	E-SB-992-0.5-2	8082A	11104-28-2	Aroclor-1221	750	ug/Kg	0.75	U	750	MRL	20	Total	84719	4/11/2013 13:40	5/2/2013 9:21	5/5/2013 20:04	Polychlorinated Biphenyls (PCBs) by Gas Chromatography
240-23118-1	240-23118-14	E-SB-992-0.5-2	8082A	53469-21-9	Aroclor-1242	750	ug/Kg	0.75	U	750	MRL	20	Total	84719	4/11/2013 13:40	5/2/2013 9:21	5/5/2013 20:04	Polychlorinated Biphenyls (PCBs) by Gas Chromatography
240-23118-1	240-23118-14	E-SB-992-0.5-2	Moisture	N/A	Percent Solids	89	%	0.089		0.1	MRL	1	Total	82365	4/11/2013 13:40	1/1/0001 12:00 AM	4/17/2013 12:52	Percent Moisture
240-23118-1	240-23118-14	E-SB-992-0.5-2	Moisture	N/A	Percent Moisture	11	%	0.011		0.1	MRL	1	Total	82365	4/11/2013 13:40	1/1/0001 12:00 AM	4/17/2013 12:52	Percent Moisture
240-23118-1	240-23118-14	E-SB-992-0.5-2	8082A	11097-69-1	Aroclor-1254	750	ug/Kg	0.75	U	750	MRL	20	Total	84719	4/11/2013 13:40	5/2/2013 9:21	5/5/2013 20:04	Polychlorinated Biphenyls (PCBs) by Gas Chromatography
240-23118-1	240-23118-14	E-SB-992-0.5-2	8082A	12674-11-2	Aroclor-1016	750	ug/Kg	0.75	U	750	MRL	20	Total	84719	4/11/2013 13:40	5/2/2013 9:21	5/5/2013 20:04	Polychlorinated Biphenyls (PCBs) by Gas Chromatography
240-23118-1	240-23118-14	E-SB-992-0.5-2	8082A	11096-82-5	Aroclor-1260	2500	ug/Kg	2.5		750	MRL	20	Total	84719	4/11/2013 13:40	5/2/2013 9:21	5/5/2013 20:04	Polychlorinated Biphenyls (PCBs) by Gas Chromatography
240-23118-1	240-23118-15	E-SB-992-2-3	8082A	11104-28-2	Aroclor-1221	38	ug/Kg	0.038	U	38	MRL	1	Total	84719	4/11/2013 13:45	5/2/2013 9:21	5/5/2013 20:19	Polychlorinated Biphenyls (PCBs) by Gas Chromatography
240-23118-1	240-23118-15	E-SB-992-2-3	8082A	12674-11-2	Aroclor-1016	38	ug/Kg	0.038	U	38	MRL	1	Total	84719	4/11/2013 13:45	5/2/2013 9:21	5/5/2013 20:19	Polychlorinated Biphenyls (PCBs) by Gas Chromatography
240-23118-1	240-23118-15	E-SB-992-2-3	Moisture	N/A	Percent Moisture	13	%	0.013		0.1	MRL	1	Total	82365	4/11/2013 13:45	1/1/0001 12:00 AM	4/17/2013 12:52	Percent Moisture
240-23118-1	240-23118-15	E-SB-992-2-3	Moisture	N/A	Percent Solids	87	%	0.087		0.1	MRL	1	Total	82365	4/11/2013 13:45	1/1/0001 12:00 AM	4/17/2013 12:52	Percent Moisture
240-23118-1	240-23118-15	E-SB-992-2-3	8082A	53469-21-9	Aroclor-1242	38	ug/Kg	0.038	U	38	MRL	1	Total	84719	4/11/2013 13:45	5/2/2013 9:21	5/5/2013 20:19	Polychlorinated Biphenyls (PCBs) by Gas Chromatography
240-23118-1	240-23118-15	E-SB-992-2-3	8082A	11141-16-5	Aroclor-1232	38	ug/Kg	0.038	U	38	MRL	1	Total	84719	4/11/2013 13:45	5/2/2013 9:21	5/5/2013 20:19	Polychlorinated Biphenyls (PCBs) by Gas Chromatography
240-23118-1	240-23118-15	E-SB-992-2-3	8082A	12672-29-6	Aroclor-1248	38	ug/Kg	0.038	U	38	MRL	1	Total	84719	4/11/2013 13:45	5/2/2013 9:21	5/5/2013 20:19	Polychlorinated Biphenyls (PCBs) by Gas Chromatography
240-23118-1	240-23118-15	E-SB-992-2-3	8082A	11097-69-1	Aroclor-1254	38	ug/Kg	0.038	U	38	MRL	1	Total	84719	4/11/2013 13:45	5/2/2013 9:21	5/5/2013 20:19	Polychlorinated Biphenyls (PCBs) by Gas Chromatography
240-23118-1	240-23118-15	E-SB-992-2-3	8082A	11096-82-5	Aroclor-1260	34	ug/Kg	0.034	J	38	MRL	1	Total	84719	4/11/2013 13:45	5/2/2013 9:21	5/5/2013 20:19	Polychlorinated Biphenyls (PCBs) by Gas Chromatography
240-23118-1	240-23118-17	E-SB-993-0.5-2	8082A	12674-11-2	Aroclor-1016	1800	ug/Kg	1.8	U	1800	MRL	50	Total	84781	4/11/2013 13:55	5/2/2013 9:21	5/6/2013 12:55	Polychlorinated Biphenyls (PCBs) by Gas Chromatography
240-23118-1	240-23118-17	E-SB-993-0.5-2	8082A	53469-21-9	Aroclor-1242	1800	ug/Kg	1.8	U	1800	MRL	50	Total	84781	4/11/2013 13:55	5/2/2013 9:21	5/6/2013 12:55	Polychlorinated Biphenyls (PCBs) by Gas Chromatography
240-23118-1	240-23118-17	E-SB-993-0.5-2	Moisture	N/A	Percent Solids	92	%	0.092		0.1	MRL	1	Total	82365	4/11/2013 13:55	1/1/0001 12:00 AM	4/17/2013 12:52	Percent Moisture
240-23118-1	240-23118-17	E-SB-993-0.5-2	Moisture	N/A	Percent Moisture	7.6	%	0.0076		0.1	MRL	1	Total	82365	4/11/2013 13:55	1/1/0001 12:00 AM	4/17/2013 12:52	Percent Moisture
240-23118-1	240-23118-17	E-SB-993-0.5-2	8082A	11104-28-2	Aroclor-1221	1800	ug/Kg	1.8	U	1800	MRL	50	Total	84781	4/11/2013 13:55	5/2/2013 9:21	5/6/2013 12:55	Polychlorinated Biphenyls (PCBs) by Gas Chromatography
240-23118-1	240-23118-17	E-SB-993-0.5-2	8082A	12672-29-6	Aroclor-1248	1800	ug/Kg	1.8	U	1800	MRL	50	Total	84781	4/11/2013 13:55	5/2/2013 9:21	5/6/2013 12:55	Polychlorinated Biphenyls (PCBs) by Gas Chromatography
240-23118-1	240-23118-17	E-SB-993-0.5-2	8082A	11097-69-1	Aroclor-1254	1800	ug/Kg	1.8	U	1800	MRL	50	Total	84781	4/11/2013 13:55	5/2/2013 9:21	5/6/2013 12:55	Polychlorinated Biphenyls (PCBs) by Gas Chromatography
240-23118-1	240-23118-17	E-SB-993-0.5-2	8082A	11141-16-5	Aroclor-1232	1800	ug/Kg	1.8	U	1800	MRL	50	Total	84781	4/11/2013 13:55	5/2/2013 9:21	5/6/2013 12:55	Polychlorinated Biphenyls (PCBs) by Gas Chromatography
240-23118-1	240-23118-17	E-SB-993-0.5-2	8082A	11096-82-5	Aroclor-1260	14000	ug/Kg	14		1800	MRL	50	Total	84781	4/11/2013 13:55	5/2/2013 9:21	5/6/2013 12:55	Polychlorinated Biphenyls (PCBs) by Gas Chromatography
240-23118-1	240-23118-18	E-SB-993-2-3	8082A	12672-29-6	Aroclor-1248	37	ug/Kg	0.037	U	37	MRL	1	Total	84719	4/11/2013 14:00	5/2/2013 9:21	5/5/2013 21:33	Polychlorinated Biphenyls (PCBs) by Gas Chromatography
240-23118-1	240-23118-18	E-SB-993-2-3	Moisture	N/A	Percent Solids	91	%	0.091		0.1	MRL	1	Total	82365	4/11/2013 14:00	1/1/0001 12:00 AM	4/17/2013 12:52	Percent Moisture
240-23118-1	240-23118-18	E-SB-993-2-3	8082A	11097-69-1	Aroclor-1254	37	ug/Kg	0.037	U	37	MRL	1	Total	84719	4/11/2013 14:00	5/2/2013 9:21	5/5/2013 21:33	Polychlorinated Biphenyls (PCBs) by Gas Chromatography
240-23118-1	240-23118-18	E-SB-993-2-3	Moisture	N/A	Percent Moisture	9.4	%	0.0094		0.1	MRL	1	Total	82365	4/11/2013 14:00	1/1/0001 12:00 AM	4/17/2013 12:52	Percent Moisture
240-23118-1	240-23118-18	E-SB-993-2-3	8082A	11141-16-5	Aroclor-1232	37	ug/Kg	0.037	U	37	MRL	1	Total	84719	4/11/2013 14:00	5/2/2013 9:21	5/5/2013 21:33	Polychlorinated Biphenyls (PCBs) by Gas Chromatography
240-23118-1	240-23118-18	E-SB-993-2-3	8082A	53469-21-9	Aroclor-1242	37	ug/Kg	0.037	U	37	MRL	1	Total	84719	4/11/2013 14:00	5/2/2013 9:21	5/5/2013 21:33	Polychlorinated Biphenyls (PCBs) by Gas Chromatography

Job	Sample	Sample Name	Specific Method	CAS Number	Analyte	Result	Units	Column1	Qualifier	Limit	Reports To	Dilution	Result Basis	Batch	Sampled	Prepared	Analyzed	Analysis
240-23118-1	240-23118-18	E-SB-993-2-3	8082A	12674-11-2	Aroclor-1016	37	ug/Kg	0.037	U	37	MRL	1	Total	84719	4/11/2013 14:00	5/2/2013 9:21	5/5/2013 21:33	Polychlorinated Biphenyls (PCBs) by Gas Chromatography
240-23118-1	240-23118-18	E-SB-993-2-3	8082A	11104-28-2	Aroclor-1221	37	ug/Kg	0.037	U	37	MRL	1	Total	84719	4/11/2013 14:00	5/2/2013 9:21	5/5/2013 21:33	Polychlorinated Biphenyls (PCBs) by Gas Chromatography
240-23118-1	240-23118-18	E-SB-993-2-3	8082A	11096-82-5	Aroclor-1260	140	ug/Kg	0.14		37	MRL	1	Total	84719	4/11/2013 14:00	5/2/2013 9:21	5/5/2013 21:33	Polychlorinated Biphenyls (PCBs) by Gas Chromatography
240-23118-1	240-23118-20	E-SB-994-0.5-2	8082A	11141-16-5	Aroclor-1232	360	ug/Kg	0.36	U	360	MRL	10	Total	84719	4/11/2013 14:15	5/2/2013 9:21	5/5/2013 22:03	Polychlorinated Biphenyls (PCBs) by Gas Chromatography
240-23118-1	240-23118-20	E-SB-994-0.5-2	8082A	11097-69-1	Aroclor-1254	360	ug/Kg	0.36	U	360	MRL	10	Total	84719	4/11/2013 14:15	5/2/2013 9:21	5/5/2013 22:03	Polychlorinated Biphenyls (PCBs) by Gas Chromatography
240-23118-1	240-23118-20	E-SB-994-0.5-2	Moisture	N/A	Percent Moisture	10	%	0.01		0.1	MRL	1	Total	82365	4/11/2013 14:15	1/1/0001 12:00 AM	4/17/2013 12:52	Percent Moisture
240-23118-1	240-23118-20	E-SB-994-0.5-2	Moisture	N/A	Percent Solids	90	%	0.09		0.1	MRL	1	Total	82365	4/11/2013 14:15	1/1/0001 12:00 AM	4/17/2013 12:52	Percent Moisture
240-23118-1	240-23118-20	E-SB-994-0.5-2	8082A	12672-29-6	Aroclor-1248	360	ug/Kg	0.36	U	360	MRL	10	Total	84719	4/11/2013 14:15	5/2/2013 9:21	5/5/2013 22:03	Polychlorinated Biphenyls (PCBs) by Gas Chromatography
240-23118-1	240-23118-20	E-SB-994-0.5-2	8082A	53469-21-9	Aroclor-1242	360	ug/Kg	0.36	U	360	MRL	10	Total	84719	4/11/2013 14:15	5/2/2013 9:21	5/5/2013 22:03	Polychlorinated Biphenyls (PCBs) by Gas Chromatography
240-23118-1	240-23118-20	E-SB-994-0.5-2	8082A	12674-11-2	Aroclor-1016	360	ug/Kg	0.36	U	360	MRL	10	Total	84719	4/11/2013 14:15	5/2/2013 9:21	5/5/2013 22:03	Polychlorinated Biphenyls (PCBs) by Gas Chromatography
240-23118-1	240-23118-20	E-SB-994-0.5-2	8082A	11104-28-2	Aroclor-1221	360	ug/Kg	0.36	U	360	MRL	10	Total	84719	4/11/2013 14:15	5/2/2013 9:21	5/5/2013 22:03	Polychlorinated Biphenyls (PCBs) by Gas Chromatography
240-23118-1	240-23118-20	E-SB-994-0.5-2	8082A	11096-82-5	Aroclor-1260	1100	ug/Kg	1.1		360	MRL	10	Total	84719	4/11/2013 14:15	5/2/2013 9:21	5/5/2013 22:03	Polychlorinated Biphenyls (PCBs) by Gas Chromatography
240-23118-1	240-23118-21	E-SB-994-2-3	8082A	12672-29-6	Aroclor-1248	37	ug/Kg	0.037	U	37	MRL	1	Total	84719	4/11/2013 14:20	5/2/2013 9:21	5/5/2013 22:18	Polychlorinated Biphenyls (PCBs) by Gas Chromatography
240-23118-1	240-23118-21	E-SB-994-2-3	8082A	53469-21-9	Aroclor-1242	37	ug/Kg	0.037	U	37	MRL	1	Total	84719	4/11/2013 14:20	5/2/2013 9:21	5/5/2013 22:18	Polychlorinated Biphenyls (PCBs) by Gas Chromatography
240-23118-1	240-23118-21	E-SB-994-2-3	Moisture	N/A	Percent Moisture	9.6	%	0.0096		0.1	MRL	1	Total	82365	4/11/2013 14:20	1/1/0001 12:00 AM	4/17/2013 12:52	Percent Moisture
240-23118-1	240-23118-21	E-SB-994-2-3	Moisture	N/A	Percent Solids	90	%	0.09		0.1	MRL	1	Total	82365	4/11/2013 14:20	1/1/0001 12:00 AM	4/17/2013 12:52	Percent Moisture
240-23118-1	240-23118-21	E-SB-994-2-3	8082A	11097-69-1	Aroclor-1254	37	ug/Kg	0.037	U	37	MRL	1	Total	84719	4/11/2013 14:20	5/2/2013 9:21	5/5/2013 22:18	Polychlorinated Biphenyls (PCBs) by Gas Chromatography
240-23118-1	240-23118-21	E-SB-994-2-3	8082A	11104-28-2	Aroclor-1221	37	ug/Kg	0.037	U	37	MRL	1	Total	84719	4/11/2013 14:20	5/2/2013 9:21	5/5/2013 22:18	Polychlorinated Biphenyls (PCBs) by Gas Chromatography
240-23118-1	240-23118-21	E-SB-994-2-3	8082A	12674-11-2	Aroclor-1016	37	ug/Kg	0.037	U	37	MRL	1	Total	84719	4/11/2013 14:20	5/2/2013 9:21	5/5/2013 22:18	Polychlorinated Biphenyls (PCBs) by Gas Chromatography
240-23118-1	240-23118-21	E-SB-994-2-3	8082A	11141-16-5	Aroclor-1232	37	ug/Kg	0.037	U	37	MRL	1	Total	84719	4/11/2013 14:20	5/2/2013 9:21	5/5/2013 22:18	Polychlorinated Biphenyls (PCBs) by Gas Chromatography
240-23118-1	240-23118-21	E-SB-994-2-3	8082A	11096-82-5	Aroclor-1260	75	ug/Kg	0.075		37	MRL	1	Total	84719	4/11/2013 14:20	5/2/2013 9:21	5/5/2013 22:18	Polychlorinated Biphenyls (PCBs) by Gas Chromatography
240-23118-1	240-23118-29	E-SB-997-0.5-2	8082A	11104-28-2	Aroclor-1221	190	ug/Kg	0.19	U	190	MRL	5	Total	84719	4/11/2013 15:15	5/2/2013 9:21	5/6/2013 0:47	Polychlorinated Biphenyls (PCBs) by Gas Chromatography
240-23118-1	240-23118-29	E-SB-997-0.5-2	8082A	12674-11-2	Aroclor-1016	190	ug/Kg	0.19	U	190	MRL	5	Total	84719	4/11/2013 15:15	5/2/2013 9:21	5/6/2013 0:47	Polychlorinated Biphenyls (PCBs) by Gas Chromatography
240-23118-1	240-23118-29	E-SB-997-0.5-2	Moisture	N/A	Percent Moisture	11	%	0.011		0.1	MRL	1	Total	82365	4/11/2013 15:15	1/1/0001 12:00 AM	4/17/2013 12:52	Percent Moisture
240-23118-1	240-23118-29	E-SB-997-0.5-2	Moisture	N/A	Percent Solids	89	%	0.089		0.1	MRL	1	Total	82365	4/11/2013 15:15	1/1/0001 12:00 AM	4/17/2013 12:52	Percent Moisture
240-23118-1	240-23118-29	E-SB-997-0.5-2	8082A	11097-69-1	Aroclor-1254	190	ug/Kg	0.19	U	190	MRL	5	Total	84719	4/11/2013 15:15	5/2/2013 9:21	5/6/2013 0:47	Polychlorinated Biphenyls (PCBs) by Gas Chromatography
240-23118-1	240-23118-29	E-SB-997-0.5-2	8082A	12672-29-6	Aroclor-1248	190	ug/Kg	0.19	U	190	MRL	5	Total	84719	4/11/2013 15:15	5/2/2013 9:21	5/6/2013 0:47	Polychlorinated Biphenyls (PCBs) by Gas Chromatography
240-23118-1	240-23118-29	E-SB-997-0.5-2	8082A	53469-21-9	Aroclor-1242	190	ug/Kg	0.19	U	190	MRL	5	Total	84719	4/11/2013 15:15	5/2/2013 9:21	5/6/2013 0:47	Polychlorinated Biphenyls (PCBs) by Gas Chromatography
240-23118-1	240-23118-29	E-SB-997-0.5-2	8082A	11141-16-5	Aroclor-1232	190	ug/Kg	0.19	U	190	MRL	5	Total	84719	4/11/2013 15:15	5/2/2013 9:21	5/6/2013 0:47	Polychlorinated Biphenyls (PCBs) by Gas Chromatography
240-23118-1	240-23118-29	E-SB-997-0.5-2	8082A	11096-82-5	Aroclor-1260	270	ug/Kg	0.27		190	MRL	5	Total	84719	4/11/2013 15:15	5/2/2013 9:21	5/6/2013 0:47	Polychlorinated Biphenyls (PCBs) by Gas Chromatography
240-23118-1	240-23118-30	E-SB-997-2-3	8082A	11104-28-2	Aroclor-1221	38	ug/Kg	0.038	U	38	MRL	1	Total	84719	4/11/2013 15:20	5/2/2013 9:21	5/6/2013 1:02	Polychlorinated Biphenyls (PCBs) by Gas Chromatography
240-23118-1	240-23118-30	E-SB-997-2-3	Moisture	N/A	Percent Solids	87	%	0.087		0.1	MRL	1	Total	82365	4/11/2013 15:20	1/1/0001 12:00 AM	4/17/2013 12:52	Percent Moisture
240-23118-1	240-23118-30	E-SB-997-2-3	8082A	12674-11-2	Aroclor-1016	38	ug/Kg	0.038	U	38	MRL	1	Total	84719	4/11/2013 15:20	5/2/2013 9:21	5/6/2013 1:02	Polychlorinated Biphenyls (PCBs) by Gas Chromatography
240-23118-1	240-23118-30	E-SB-997-2-3	Moisture	N/A	Percent Moisture	13	%	0.013		0.1	MRL	1	Total	82365	4/11/2013 15:20	1/1/0001 12:00 AM	4/17/2013 12:52	Percent Moisture
240-23118-1	240-23118-30	E-SB-997-2-3	8082A	11141-16-5	Aroclor-1232	38	ug/Kg	0.038	U	38	MRL	1	Total	84719	4/11/2013 15:20	5/2/2013 9:21	5/6/2013 1:02	Polychlorinated Biphenyls (PCBs) by Gas Chromatography
240-23118-1	240-23118-30	E-SB-997-2-3	8082A	11097-69-1	Aroclor-1254	38	ug/Kg	0.038	U	38	MRL	1	Total	84719	4/11/2013 15:20	5/2/2013 9:21	5/6/2013 1:02	Polychlorinated Biphenyls (PCBs) by Gas Chromatography
240-23118-1	240-23118-30	E-SB-997-2-3	8082A	12672-29-6	Aroclor-1248	38	ug/Kg	0.038	U	38	MRL	1	Total	84719	4/11/2013 15:20	5/2/2013 9:21	5/6/2013 1:02	Polychlorinated Biphenyls (PCBs) by Gas Chromatography
240-23118-1	240-23118-30	E-SB-997-2-3	8082A	53469-21-9	Aroclor-1242	38	ug/Kg	0.038	U	38	MRL	1	Total	84719	4/11/2013 15:20	5/2/2013 9:21	5/6/2013 1:02	Polychlorinated Biphenyls (PCBs) by Gas Chromatography
240-23118-1	240-23118-30	E-SB-997-2-3	8082A	11096-82-5	Aroclor-1260	31	ug/Kg	0.031	J	38	MRL	1	Total	84719	4/11/2013 15:20	5/2/2013 9:21	5/6/2013 1:02	Polychlorinated Biphenyls (PCBs) by Gas Chromatography
240-23162-1	240-23162-2	E-SB-998-0.5-2	Moisture	N/A	Percent Solids	89	%	0.089		0.1	MRL	1	Total	82155	4/12/2013 10:05	1/1/0001 12:00 AM	4/16/2013 12:59	Percent Moisture
240-23162-1	240-23162-2	E-SB-998-0.5-2	8082A	11104-28-2	Aroclor-1221	37	ug/Kg	0.037	U	37	MRL	1	Total	84719	4/12/2013 10:05	5/2/2013 9:21	5/6/2013 1:32	Polychlorinated Biphenyls (PCBs) by Gas Chromatography
240-23162-1	240-23162-2	E-SB-998-0.5-2	8082A	11141-16-5	Aroclor-1232	37	ug/Kg	0.037	U	37	MRL	1	Total	84719	4/12/2013 10:05	5/2/2013 9:21	5/6/2013 1:32	Polychlorinated Biphenyls (PCBs) by Gas Chromatography
240-23162-1	240-23162-2	E-SB-998-0.5-2	8082A	53469-21-9	Aroclor-1242	37	ug/Kg	0.037	U	37	MRL	1	Total	84719	4/12/2013 10:05	5/2/2013 9:21	5/6/2013 1:32	Polychlorinated Biphenyls (PCBs) by Gas Chromatography
240-23162-1	240-23162-2	E-SB-998-0.5-2	8082A	12672-29-6	Aroclor-1248	37	ug/Kg	0.037	U	37	MRL	1	Total	84719	4/12/2013 10:05	5/2/2013 9:21	5/6/2013 1:32	Polychlorinated Biphenyls (PCBs) by Gas Chromatography
240-23162-1	240-23162-2	E-SB-998-0.5-2	Moisture	N/A	Percent Moisture	11	%	0.011		0.1	MRL	1	Total	82155	4/12/2013 10:05	1/1/0001 12:00 AM	4/16/2013 12:59	Percent Moisture
240-23162-1	240-23162-2	E-SB-998-0.5-2	8082A	12674-11-2	Aroclor-1016	37	ug/Kg	0.037	U	37	MRL	1	Total	84719	4/12/2013 10:05	5/2/2013 9:21	5/6/2013 1:32	Polychlorinated Biphenyls (PCBs) by Gas Chromatography
240-23162-1	240-23162-2	E-SB-998-0.5-2	8082A	11097-69-1	Aroclor-1254	37	ug/Kg	0.037	U	37	MRL	1	Total	84719	4/12/2013 10:05	5/2/2013 9:21	5/6/2013 1:32	Polychlorinated Biphenyls (PCBs) by Gas Chromatography
240-23162-1	240-23162-2	E-SB-998-0.5-2	8082A	11096-82-5	Aroclor-1260	140	ug/Kg	0.14		37	MRL	1	Total	84719	4/12/2013 10:05	5/2/2013 9:21	5/6/2013 1:32	Polychlorinated Biphenyls (PCBs) by Gas Chromatography
240-23162-1	240-23162-3	E-SB-998-2-3	Moisture	N/A	Percent Solids	88	%	0.088		0.1	MRL	1	Total	82155	4/12/2013 10:10	1/1/0001 12:00 AM	4/16/2013 12:59	Percent Moisture
240-23162-1	240-23162-3	E-SB-998-2-3	8082A	12672-29-6	Aroclor-1248	37	ug/Kg	0.037	U	37	MRL	1	Total	84719	4/12/2013 10:10	5/2/2013 9:21	5/6/2013 1:47	Polychlorinated Biphenyls (PCBs) by Gas Chromatography
240-23162-1	240-23162-3	E-SB-998-2-3	8082A	11097-69-1	Aroclor-1254	37	ug/Kg	0.037	U	37	MRL	1	Total	84719	4/12/2013 10:10	5/2/2013 9:21	5/6/2013 1:47	Polychlorinated Biphenyls (PCBs) by Gas Chromatography
240-23162-1	240-23162-3	E-SB-998-2-3	Moisture	N/A	Percent Moisture	12	%	0.012		0.1	MRL	1	Total	82155	4/12/2013 10:10	1/1/0001 12:00 AM	4/16/2013 12:59	Percent Moisture
240-23162-1	240-23162-3	E-SB-998-2-3	8082A	12674-11-2	Aroclor-1016	37	ug/Kg	0.037	U	37	MRL	1	Total	84719	4/12/2013 10:10	5/2/2013 9:21	5/6/2013 1:47	Polychlorinated Biphenyls (PCBs) by Gas Chromatography
240-23162-1	240-23162-3	E-SB-998-2-3	8082A	53469-21-9	Aroclor-1242	37	ug/Kg	0.037	U	37	MRL	1	Total	84719	4/12/2013 10:10	5/2/2013 9:21	5/6/2013 1:47	Polychlorinated Biphenyls (PCBs) by Gas Chromatography
240-23162-1	240-23162-3	E-SB-998-2-3	8082A	11104-28-2	Aroclor-1221	37	ug/Kg	0.037	U	37	MRL	1	Total	84719	4/12/2013 10:10	5/2/2013 9:21	5/6/2013 1:47	Polychlorinated Biphenyls (PCBs) by Gas Chromatography
240-23162-1	240-23162-3	E-SB-998-2-3	8082A	11141-16-5	Aroclor-1232	37	ug/Kg	0.037	U	37	MRL	1	Total	84719	4/12/2013 10:10	5/2/2013 9:21	5/6/2013 1:47	Polychlorinated Biphenyls (PCBs) by Gas Chromatography
240-23162-1	240-23162-3	E-SB-998-2-3	8082A	11096-82-5	Aroclor-1260	31	ug/Kg	0.031	J	37	MRL	1	Total	84719	4/12/2013 10:10	5/2/2013 9:21	5/6/2013 1:47	Polychlorinated Biphenyls (PCBs) by Gas Chromatography
240-23162-1	240-23162-5	E-SB-999-0.5-2	8082A	11104-28-2	Aroclor-1221	340	ug/Kg	0.34	U	340	MRL	10	Total	83895	4/12/2013 11:10	4/25/2013 8:04	4/29/2013 3:55	Polychlorinated Biphenyls (PCBs) by Gas Chromatography
240-23162-1	240-23162-5	E-SB-999-0.5-2	8082A	11097-69-1	Aroclor-1254	340	ug/Kg	0.34	U	340	MRL	10	Total	83895	4/12/2013 11:10	4/25/2013 8:04	4/29/2013 3:55	Polychlorinated Biphenyls (PCBs) by Gas Chromatography
240-23162-1	240-23162-5	E-SB-999-0.5-2	8082A	12672-29-6	Aroclor-1248	340	ug/Kg	0.34	U	340	MRL	10	Total	83895	4/12/2013 11:10	4/25/2013 8:04	4/29/2013 3:55	Polychlorinated Biphenyls (PCBs) by Gas Chromatography
240-23162-1	240-23162-5	E-SB-999-0.5-2	Moisture	N/A	Percent Moisture	4	%	0.004		0.1	MRL	1	Total	82155	4/12/2013 11:10	1/1/0001 12:00 AM	4/16/2013 12:59	Percent Moisture
240-23162-1	240-23162-5	E-SB-999-0.5-2	8082A	53469-21-9	Aroclor-1242	340	ug/Kg	0.34	U	340	MRL	10	Total	83895	4/12/2013 11:10	4/25/2013 8:04	4/29/2013 3:55	Polychlorinated Biphenyls (PCBs) by Gas Chromatography
240-23162-1	240-23162-5	E-SB-999-0.5-2	Moisture	N/A	Percent Solids	96	%	0.096		0.1	MRL	1	Total	82155	4/12/2013 11:10	1/1/0001 12:00 AM	4/16/2013 12:59	Percent Moisture
240-23162-1	240-23162-5	E-SB-999-0.5-2	8082A	12674-11-2	Aroclor-1016	340	ug/Kg	0.34	U	340	MRL	10	Total	83895	4/12/2013 11:10	4/25/2013 8:04	4/29/2013 3:55	Polychlorinated Biphenyls (PCBs) by Gas Chromatography
240-23162-1	240-23162-5	E-SB-999-0.5-2	8082A	11141-16-5	Aroclor-1232	340	ug/Kg	0.34	U	340	MRL	10	Total	83895	4/12/2013 11:10	4/25/2013 8:04	4/29/2013 3:55	Polychlorinated Biphenyls (PCBs) by Gas Chromatography
240-23162-1	240-23162-5	E-SB-999-0.5-2	8082A	11096-82-5	Aroclor-1260	620	ug/Kg	0.62		340	MRL	10	Total	83895	4/12/2013 11:10	4/25/2013 8:04	4/29/2013 3:55	Polychlorinated Biphenyls (PCBs) by Gas Chromatography
240-23162-1	240-23162-6	E-SB-999-2-3	Moisture	N/A	Percent Solids	92	%	0.092		0.1	MRL	1	Total	82155	4/12/2013 11:15	1/1/0001 12:00 AM	4/16/2013 12:59	Percent Moisture
240-23162-1	240-23162-6	E-SB-999-2-3	8082A	11097-69-1	Aroclor-1254	180	ug/Kg	0.18	U	180	MRL	5	Total	83895	4/12/2013 11:15	4/25/2013 8:04	4/29/2013 4:10	Polychlorinated Biphenyls (PCBs) by Gas Chromatography
240-23162-1	240-23162-6	E-SB-999-2-3	8082A	11096-82-5	Aroclor-1260	180	ug/Kg	0.18	U	180	MRL	5	Total	83895	4/12/2013 11:15	4/25/2013 8:04	4/29/2013 4:10	Polychlorinated Biphenyls (PCBs) by Gas Chromatography

Job	Sample	Sample Name	Specific Method	CAS Number	Analyte	Result	Units	Column1	Qualifier	Limit	Reports To	Dilution	Result Basis	Batch	Sampled	Prepared	Analyzed	Analysis
240-23162-1	240-23162-6	E-SB-999-2-3	8082A	53469-21-9	Aroclor-1242	180	ug/Kg	0.18	U	180	MRL	5	Total	83895	4/12/2013 11:15	4/25/2013 8:04	4/29/2013 4:10	Polychlorinated Biphenyls (PCBs) by Gas Chromatography
240-23162-1	240-23162-6	E-SB-999-2-3	8082A	12674-11-2	Aroclor-1016	180	ug/Kg	0.18	U	180	MRL	5	Total	83895	4/12/2013 11:15	4/25/2013 8:04	4/29/2013 4:10	Polychlorinated Biphenyls (PCBs) by Gas Chromatography
240-23162-1	240-23162-6	E-SB-999-2-3	8082A	11104-28-2	Aroclor-1221	180	ug/Kg	0.18	U	180	MRL	5	Total	83895	4/12/2013 11:15	4/25/2013 8:04	4/29/2013 4:10	Polychlorinated Biphenyls (PCBs) by Gas Chromatography
240-23162-1	240-23162-6	E-SB-999-2-3	8082A	11141-16-5	Aroclor-1232	180	ug/Kg	0.18	U	180	MRL	5	Total	83895	4/12/2013 11:15	4/25/2013 8:04	4/29/2013 4:10	Polychlorinated Biphenyls (PCBs) by Gas Chromatography
240-23162-1	240-23162-6	E-SB-999-2-3	Moisture	N/A	Percent Moisture	8.3	%	0.0083		0.1	MRL	1	Total	82155	4/12/2013 11:15	1/1/0001 12:00 AM	4/16/2013 12:59	Percent Moisture
240-23162-1	240-23162-6	E-SB-999-2-3	8082A	12672-29-6	Aroclor-1248	180	ug/Kg	0.18	U	180	MRL	5	Total	83895	4/12/2013 11:15	4/25/2013 8:04	4/29/2013 4:10	Polychlorinated Biphenyls (PCBs) by Gas Chromatography
240-23162-1	240-23162-7	E-SS-1000-0-0.5	8082A	12674-11-2	Aroclor-1016	2200	ug/Kg	2.2	U	2200	MRL	50	Total	83895	4/12/2013 11:40	4/25/2013 8:04	4/29/2013 4:25	Polychlorinated Biphenyls (PCBs) by Gas Chromatography
240-23162-1	240-23162-7	E-SS-1000-0-0.5	8082A	11104-28-2	Aroclor-1221	2200	ug/Kg	2.2	U	2200	MRL	50	Total	83895	4/12/2013 11:40	4/25/2013 8:04	4/29/2013 4:25	Polychlorinated Biphenyls (PCBs) by Gas Chromatography
240-23162-1	240-23162-7	E-SS-1000-0-0.5	Moisture	N/A	Percent Solids	75	%	0.075		0.1	MRL	1	Total	82155	4/12/2013 11:40	1/1/0001 12:00 AM	4/16/2013 12:59	Percent Moisture
240-23162-1	240-23162-7	E-SS-1000-0-0.5	8082A	53469-21-9	Aroclor-1242	2200	ug/Kg	2.2	U	2200	MRL	50	Total	83895	4/12/2013 11:40	4/25/2013 8:04	4/29/2013 4:25	Polychlorinated Biphenyls (PCBs) by Gas Chromatography
240-23162-1	240-23162-7	E-SS-1000-0-0.5	8082A	12672-29-6	Aroclor-1248	2200	ug/Kg	2.2	U	2200	MRL	50	Total	83895	4/12/2013 11:40	4/25/2013 8:04	4/29/2013 4:25	Polychlorinated Biphenyls (PCBs) by Gas Chromatography
240-23162-1	240-23162-7	E-SS-1000-0-0.5	Moisture	N/A	Percent Moisture	25	%	0.025		0.1	MRL	1	Total	82155	4/12/2013 11:40	1/1/0001 12:00 AM	4/16/2013 12:59	Percent Moisture
240-23162-1	240-23162-7	E-SS-1000-0-0.5	8082A	11141-16-5	Aroclor-1232	2200	ug/Kg	2.2	U	2200	MRL	50	Total	83895	4/12/2013 11:40	4/25/2013 8:04	4/29/2013 4:25	Polychlorinated Biphenyls (PCBs) by Gas Chromatography
240-23162-1	240-23162-7	E-SS-1000-0-0.5	8082A	11097-69-1	Aroclor-1254	2200	ug/Kg	2.2	U	2200	MRL	50	Total	83895	4/12/2013 11:40	4/25/2013 8:04	4/29/2013 4:25	Polychlorinated Biphenyls (PCBs) by Gas Chromatography
240-23162-1	240-23162-7	E-SS-1000-0-0.5	8082A	11096-82-5	Aroclor-1260	7200	ug/Kg	7.2		2200	MRL	50	Total	83895	4/12/2013 11:40	4/25/2013 8:04	4/29/2013 4:25	Polychlorinated Biphenyls (PCBs) by Gas Chromatography
240-23162-1	240-23162-10	E-SS-1001-0-0.5	8082A	12672-29-6	Aroclor-1248	750	ug/Kg	0.75	U	750	MRL	20	Total	83895	4/12/2013 13:30	4/25/2013 8:04	4/29/2013 5:11	Polychlorinated Biphenyls (PCBs) by Gas Chromatography
240-23162-1	240-23162-10	E-SS-1001-0-0.5	8082A	53469-21-9	Aroclor-1242	750	ug/Kg	0.75	U	750	MRL	20	Total	83895	4/12/2013 13:30	4/25/2013 8:04	4/29/2013 5:11	Polychlorinated Biphenyls (PCBs) by Gas Chromatography
240-23162-1	240-23162-10	E-SS-1001-0-0.5	8082A	12674-11-2	Aroclor-1016	750	ug/Kg	0.75	U	750	MRL	20	Total	83895	4/12/2013 13:30	4/25/2013 8:04	4/29/2013 5:11	Polychlorinated Biphenyls (PCBs) by Gas Chromatography
240-23162-1	240-23162-10	E-SS-1001-0-0.5	8082A	11097-69-1	Aroclor-1254	750	ug/Kg	0.75	U	750	MRL	20	Total	83895	4/12/2013 13:30	4/25/2013 8:04	4/29/2013 5:11	Polychlorinated Biphenyls (PCBs) by Gas Chromatography
240-23162-1	240-23162-10	E-SS-1001-0-0.5	8082A	11104-28-2	Aroclor-1221	750	ug/Kg	0.75	U	750	MRL	20	Total	83895	4/12/2013 13:30	4/25/2013 8:04	4/29/2013 5:11	Polychlorinated Biphenyls (PCBs) by Gas Chromatography
240-23162-1	240-23162-10	E-SS-1001-0-0.5	8082A	11141-16-5	Aroclor-1232	750	ug/Kg	0.75	U	750	MRL	20	Total	83895	4/12/2013 13:30	4/25/2013 8:04	4/29/2013 5:11	Polychlorinated Biphenyls (PCBs) by Gas Chromatography
240-23162-1	240-23162-10	E-SS-1001-0-0.5	Moisture	N/A	Percent Moisture	12	%	0.012		0.1	MRL	1	Total	82155	4/12/2013 13:30	1/1/0001 12:00 AM	4/16/2013 12:59	Percent Moisture
240-23162-1	240-23162-10	E-SS-1001-0-0.5	Moisture	N/A	Percent Solids	88	%	0.088		0.1	MRL	1	Total	82155	4/12/2013 13:30	1/1/0001 12:00 AM	4/16/2013 12:59	Percent Moisture
240-23162-1	240-23162-10	E-SS-1001-0-0.5	8082A	11096-82-5	Aroclor-1260	4900	ug/Kg	4.9		750	MRL	20	Total	83895	4/12/2013 13:30	4/25/2013 8:04	4/29/2013 5:11	Polychlorinated Biphenyls (PCBs) by Gas Chromatography
240-23162-1	240-23162-13	E-SS-1002-0-0.5	8082A	12672-29-6	Aroclor-1248	3800	ug/Kg	3.8	U	3800	MRL	100	Total	83895	4/12/2013 13:50	4/25/2013 8:04	4/29/2013 5:57	Polychlorinated Biphenyls (PCBs) by Gas Chromatography
240-23162-1	240-23162-13	E-SS-1002-0-0.5	Moisture	N/A	Percent Solids	86	%	0.086		0.1	MRL	1	Total	82155	4/12/2013 13:50	1/1/0001 12:00 AM	4/16/2013 12:59	Percent Moisture
240-23162-1	240-23162-13	E-SS-1002-0-0.5	8082A	12674-11-2	Aroclor-1016	3800	ug/Kg	3.8	U	3800	MRL	100	Total	83895	4/12/2013 13:50	4/25/2013 8:04	4/29/2013 5:57	Polychlorinated Biphenyls (PCBs) by Gas Chromatography
240-23162-1	240-23162-13	E-SS-1002-0-0.5	8082A	53469-21-9	Aroclor-1242	3800	ug/Kg	3.8	U	3800	MRL	100	Total	83895	4/12/2013 13:50	4/25/2013 8:04	4/29/2013 5:57	Polychlorinated Biphenyls (PCBs) by Gas Chromatography
240-23162-1	240-23162-13	E-SS-1002-0-0.5	8082A	11096-82-5	Aroclor-1260	3800	ug/Kg	3.8	U	3800	MRL	100	Total	83895	4/12/2013 13:50	4/25/2013 8:04	4/29/2013 5:57	Polychlorinated Biphenyls (PCBs) by Gas Chromatography
240-23162-1	240-23162-13	E-SS-1002-0-0.5	8082A	11104-28-2	Aroclor-1221	3800	ug/Kg	3.8	U	3800	MRL	100	Total	83895	4/12/2013 13:50	4/25/2013 8:04	4/29/2013 5:57	Polychlorinated Biphenyls (PCBs) by Gas Chromatography
240-23162-1	240-23162-13	E-SS-1002-0-0.5	8082A	11141-16-5	Aroclor-1232	3800	ug/Kg	3.8	U	3800	MRL	100	Total	83895	4/12/2013 13:50	4/25/2013 8:04	4/29/2013 5:57	Polychlorinated Biphenyls (PCBs) by Gas Chromatography
240-23162-1	240-23162-13	E-SS-1002-0-0.5	Moisture	N/A	Percent Moisture	14	%	0.014		0.1	MRL	1	Total	82155	4/12/2013 13:50	1/1/0001 12:00 AM	4/16/2013 12:59	Percent Moisture
240-23162-1	240-23162-13	E-SS-1002-0-0.5	8082A	11097-69-1	Aroclor-1254	18000	ug/Kg	18		3800	MRL	100	Total	83895	4/12/2013 13:50	4/25/2013 8:04	4/29/2013 5:57	Polychlorinated Biphenyls (PCBs) by Gas Chromatography
240-23162-1	240-23162-16	E-SS-1003-0-0.5	8082A	11097-69-1	Aroclor-1254	24000	ug/Kg	24		3900	MRL	100	Total	83895	4/12/2013 14:15	4/25/2013 8:04	4/29/2013 6:43	Polychlorinated Biphenyls (PCBs) by Gas Chromatography
240-23162-1	240-23162-16	E-SS-1003-0-0.5	8082A	11096-82-5	Aroclor-1260	3900	ug/Kg	3.9	U	3900	MRL	100	Total	83895	4/12/2013 14:15	4/25/2013 8:04	4/29/2013 6:43	Polychlorinated Biphenyls (PCBs) by Gas Chromatography
240-23162-1	240-23162-16	E-SS-1003-0-0.5	8082A	53469-21-9	Aroclor-1242	3900	ug/Kg	3.9	U	3900	MRL	100	Total	83895	4/12/2013 14:15	4/25/2013 8:04	4/29/2013 6:43	Polychlorinated Biphenyls (PCBs) by Gas Chromatography
240-23162-1	240-23162-16	E-SS-1003-0-0.5	8082A	12672-29-6	Aroclor-1248	3900	ug/Kg	3.9	U	3900	MRL	100	Total	83895	4/12/2013 14:15	4/25/2013 8:04	4/29/2013 6:43	Polychlorinated Biphenyls (PCBs) by Gas Chromatography
240-23162-1	240-23162-16	E-SS-1003-0-0.5	Moisture	N/A	Percent Solids	84	%	0.084		0.1	MRL	1	Total	82155	4/12/2013 14:15	1/1/0001 12:00 AM	4/16/2013 12:59	Percent Moisture
240-23162-1	240-23162-16	E-SS-1003-0-0.5	Moisture	N/A	Percent Moisture	16	%	0.016		0.1	MRL	1	Total	82155	4/12/2013 14:15	1/1/0001 12:00 AM	4/16/2013 12:59	Percent Moisture
240-23162-1	240-23162-16	E-SS-1003-0-0.5	8082A	11141-16-5	Aroclor-1232	3900	ug/Kg	3.9	U	3900	MRL	100	Total	83895	4/12/2013 14:15	4/25/2013 8:04	4/29/2013 6:43	Polychlorinated Biphenyls (PCBs) by Gas Chromatography
240-23162-1	240-23162-16	E-SS-1003-0-0.5	8082A	12674-11-2	Aroclor-1016	3900	ug/Kg	3.9	U	3900	MRL	100	Total	83895	4/12/2013 14:15	4/25/2013 8:04	4/29/2013 6:43	Polychlorinated Biphenyls (PCBs) by Gas Chromatography
240-23162-1	240-23162-16	E-SS-1003-0-0.5	8082A	11104-28-2	Aroclor-1221	3900	ug/Kg	3.9	U	3900	MRL	100	Total	83895	4/12/2013 14:15	4/25/2013 8:04	4/29/2013 6:43	Polychlorinated Biphenyls (PCBs) by Gas Chromatography
240-23162-1	240-23162-20	E-SS-1004-0-0.5	8082A	11141-16-5	Aroclor-1232	2000	ug/Kg	2	U	2000	MRL	50	Total	83895	4/12/2013 14:40	4/25/2013 8:04	4/29/2013 8:15	Polychlorinated Biphenyls (PCBs) by Gas Chromatography
240-23162-1	240-23162-20	E-SS-1004-0-0.5	8082A	12672-29-6	Aroclor-1248	2000	ug/Kg	2	U	2000	MRL	50	Total	83895	4/12/2013 14:40	4/25/2013 8:04	4/29/2013 8:15	Polychlorinated Biphenyls (PCBs) by Gas Chromatography
240-23162-1	240-23162-20	E-SS-1004-0-0.5	8082A	53469-21-9	Aroclor-1242	2000	ug/Kg	2	U	2000	MRL	50	Total	83895	4/12/2013 14:40	4/25/2013 8:04	4/29/2013 8:15	Polychlorinated Biphenyls (PCBs) by Gas Chromatography
240-23162-1	240-23162-20	E-SS-1004-0-0.5	8082A	11097-69-1	Aroclor-1254	2000	ug/Kg	2	U	2000	MRL	50	Total	83895	4/12/2013 14:40	4/25/2013 8:04	4/29/2013 8:15	Polychlorinated Biphenyls (PCBs) by Gas Chromatography
240-23162-1	240-23162-20	E-SS-1004-0-0.5	8082A	12674-11-2	Aroclor-1016	2000	ug/Kg	2	U	2000	MRL	50	Total	83895	4/12/2013 14:40	4/25/2013 8:04	4/29/2013 8:15	Polychlorinated Biphenyls (PCBs) by Gas Chromatography
240-23162-1	240-23162-20	E-SS-1004-0-0.5	Moisture	N/A	Percent Moisture	20	%	0.02		0.1	MRL	1	Total	82155	4/12/2013 14:40	1/1/0001 12:00 AM	4/16/2013 12:59	Percent Moisture
240-23162-1	240-23162-20	E-SS-1004-0-0.5	Moisture	N/A	Percent Solids	80	%	0.08		0.1	MRL	1	Total	82155	4/12/2013 14:40	1/1/0001 12:00 AM	4/16/2013 12:59	Percent Moisture
240-23162-1	240-23162-20	E-SS-1004-0-0.5	8082A	11104-28-2	Aroclor-1221	2000	ug/Kg	2	U	2000	MRL	50	Total	83895	4/12/2013 14:40	4/25/2013 8:04	4/29/2013 8:15	Polychlorinated Biphenyls (PCBs) by Gas Chromatography
240-23162-1	240-23162-20	E-SS-1004-0-0.5	8082A	11096-82-5	Aroclor-1260	8800	ug/Kg	8.8		2000	MRL	50	Total	83895	4/12/2013 14:40	4/25/2013 8:04	4/29/2013 8:15	Polychlorinated Biphenyls (PCBs) by Gas Chromatography
240-23162-1	240-23162-23	E-SS-1005-0-0.5	8082A	11097-69-1	Aroclor-1254	38000	ug/Kg	38		3800	MRL	100	Total	83895	4/12/2013 15:00	4/25/2013 8:04	4/29/2013 9:31	Polychlorinated Biphenyls (PCBs) by Gas Chromatography
240-23162-1	240-23162-23	E-SS-1005-0-0.5	Moisture	N/A	Percent Solids	85	%	0.085		0.1	MRL	1	Total	82155	4/12/2013 15:00	1/1/0001 12:00 AM	4/16/2013 12:59	Percent Moisture
240-23162-1	240-23162-23	E-SS-1005-0-0.5	8082A	11141-16-5	Aroclor-1232	3800	ug/Kg	3.8	U	3800	MRL	100	Total	83895	4/12/2013 15:00	4/25/2013 8:04	4/29/2013 9:31	Polychlorinated Biphenyls (PCBs) by Gas Chromatography
240-23162-1	240-23162-23	E-SS-1005-0-0.5	8082A	53469-21-9	Aroclor-1242	3800	ug/Kg	3.8	U	3800	MRL	100	Total	83895	4/12/2013 15:00	4/25/2013 8:04	4/29/2013 9:31	Polychlorinated Biphenyls (PCBs) by Gas Chromatography
240-23162-1	240-23162-23	E-SS-1005-0-0.5	8082A	12672-29-6	Aroclor-1248	3800	ug/Kg	3.8	U	3800	MRL	100	Total	83895	4/12/2013 15:00	4/25/2013 8:04	4/29/2013 9:31	Polychlorinated Biphenyls (PCBs) by Gas Chromatography
240-23162-1	240-23162-23	E-SS-1005-0-0.5	Moisture	N/A	Percent Moisture	15	%	0.015		0.1	MRL	1	Total	82155	4/12/2013 15:00	1/1/0001 12:00 AM	4/16/2013 12:59	Percent Moisture
240-23162-1	240-23162-23	E-SS-1005-0-0.5	8082A	12674-11-2	Aroclor-1016	3800	ug/Kg	3.8	U	3800	MRL	100	Total	83895	4/12/2013 15:00	4/25/2013 8:04	4/29/2013 9:31	Polychlorinated Biphenyls (PCBs) by Gas Chromatography
240-23162-1	240-23162-23	E-SS-1005-0-0.5	8082A	11104-28-2	Aroclor-1221	3800	ug/Kg	3.8	U	3800	MRL	100	Total	83895	4/12/2013 15:00	4/25/2013 8:04	4/29/2013 9:31	Polychlorinated Biphenyls (PCBs) by Gas Chromatography
240-23162-1	240-23162-23	E-SS-1005-0-0.5	8082A	11096-82-5	Aroclor-1260	3800	ug/Kg	3.8	U	3800	MRL	100	Total	83895	4/12/2013 15:00	4/25/2013 8:04	4/29/2013 9:31	Polychlorinated Biphenyls (PCBs) by Gas Chromatography
240-23215-1	240-23215-8	E-SS-1006-0-0.5	8082A	11097-69-1	Aroclor-1254	6300	ug/Kg	6.3		730	MRL	20	Total	84384	4/15/2013 9:45	4/25/2013 8:00	5/2/2013 4:44	Polychlorinated Biphenyls (PCBs) by Gas Chromatography
240-23215-1	240-23215-8	E-SS-1006-0-0.5	8082A	12672-29-6	Aroclor-1248	730	ug/Kg	0.73	U	730	MRL	20	Total	84384	4/15/2013 9:45	4/25/2013 8:00	5/2/2013 4:44	Polychlorinated Biphenyls (PCBs) by Gas Chromatography
240-23215-1	240-23215-8	E-SS-1006-0-0.5	8082A	11141-16-5	Aroclor-1232	730	ug/Kg	0.73	U	730	MRL	20	Total	84384	4/15/2013 9:45	4/25/2013 8:00	5/2/2013 4:44	Polychlorinated Biphenyls (PCBs) by Gas Chromatography
240-23215-1	240-23215-8	E-SS-1006-0-0.5	Moisture	N/A	Percent Solids	90	%	0.09		0.1	MRL	1	Total	82365	4/15/2013 9:45	1/1/0001 12:00 AM	4/17/2013 12:52	Percent Moisture
240-23215-1	240-23215-8	E-SS-1006-0-0.5	8082A	11096-82-5	Aroclor-1260	730	ug/Kg	0.73	U	730	MRL	20	Total	84384	4/15/2013 9:45	4/25/2013 8:00	5/2/2013 4:44	Polychlorinated Biphenyls (PCBs) by Gas Chromatography
240-23215-1	240-23215-8	E-SS-1006-0-0.5	Moisture	N/A	Percent Moisture	10	%	0.01		0.1	MRL	1	Total	82365	4/15/2013 9:45	1/1/0001 12:00 AM	4/17/2013 12:52	Percent Moisture
240-23215-1	240-23215-8	E-SS-1006-0-0.5	8082A	11104-28-2	Aroclor-1221	730	ug/Kg	0.73	U	730	MRL	20	Total	84384	4/15/2013 9:45	4/25/2013 8:00	5/2/2013 4:44	Polychlorinated Biphenyls (PCBs) by Gas Chromatography
240-23215-1	240-23215-8	E-SS-1006-0-0.5	8082A	53469-21-9	Aroclor-1242	730	ug/Kg	0.73	U	730	MRL	20	Total	84384	4/15/2013 9:45	4/25/2013 8:00	5/2/2013 4:44	Polychlorinated Biphenyls (PCBs) by Gas Chromatography
240-23215-1	240-23215-8	E-SS-1006-0-0.5	8082A	12674-11-2	Aroclor-1016	730	ug/Kg	0.73	U	730	MRL	20	Total	84384	4/15/2013 9:45	4/25/2013 8:00	5/2/2013 4:44	Polychlorinated Biphenyls (PCBs) by Gas Chromatography

Job	Sample	Sample Name	Specific Method	CAS Number	Analyte	Result	Units	Column1	Qualifier	Limit	Reports To	Dilution	Result Basis	Batch	Sampled	Prepared	Analyzed	Analysis
240-23215-1	240-23215-11	E-SS-1007-0-0.5	8082A	53469-21-9	Aroclor-1242	38	ug/Kg	0.038	U	38	MRL	1	Total	84506	4/15/2013 10:15	4/25/2013 8:00	5/2/2013 14:13	Polychlorinated Biphenyls (PCBs) by Gas Chromatography
240-23215-1	240-23215-11	E-SS-1007-0-0.5	8082A	11141-16-5	Aroclor-1232	38	ug/Kg	0.038	U	38	MRL	1	Total	84506	4/15/2013 10:15	4/25/2013 8:00	5/2/2013 14:13	Polychlorinated Biphenyls (PCBs) by Gas Chromatography
240-23215-1	240-23215-11	E-SS-1007-0-0.5	Moisture	N/A	Percent Solids	86	%	0.086		0.1	MRL	1	Total	82365	4/15/2013 10:15	1/1/0001 12:00 AM	4/17/2013 12:52	Percent Moisture
240-23215-1	240-23215-11	E-SS-1007-0-0.5	8082A	11104-28-2	Aroclor-1221	38	ug/Kg	0.038	U	38	MRL	1	Total	84506	4/15/2013 10:15	4/25/2013 8:00	5/2/2013 14:13	Polychlorinated Biphenyls (PCBs) by Gas Chromatography
240-23215-1	240-23215-11	E-SS-1007-0-0.5	Moisture	N/A	Percent Moisture	14	%	0.014		0.1	MRL	1	Total	82365	4/15/2013 10:15	1/1/0001 12:00 AM	4/17/2013 12:52	Percent Moisture
240-23215-1	240-23215-11	E-SS-1007-0-0.5	8082A	11097-69-1	Aroclor-1254	38	ug/Kg	0.038	U	38	MRL	1	Total	84506	4/15/2013 10:15	4/25/2013 8:00	5/2/2013 14:13	Polychlorinated Biphenyls (PCBs) by Gas Chromatography
240-23215-1	240-23215-11	E-SS-1007-0-0.5	8082A	12674-11-2	Aroclor-1016	38	ug/Kg	0.038	U	38	MRL	1	Total	84506	4/15/2013 10:15	4/25/2013 8:00	5/2/2013 14:13	Polychlorinated Biphenyls (PCBs) by Gas Chromatography
240-23215-1	240-23215-11	E-SS-1007-0-0.5	8082A	11096-82-5	Aroclor-1260	62	ug/Kg	0.062		38	MRL	1	Total	84506	4/15/2013 10:15	4/25/2013 8:00	5/2/2013 14:13	Polychlorinated Biphenyls (PCBs) by Gas Chromatography
240-23215-1	240-23215-11	E-SS-1007-0-0.5	8082A	12672-29-6	Aroclor-1248	30	ug/Kg	0.03	J	38	MRL	1	Total	84506	4/15/2013 10:15	4/25/2013 8:00	5/2/2013 14:13	Polychlorinated Biphenyls (PCBs) by Gas Chromatography
240-23215-1	240-23215-14	E-SS-1008-0-0.5	Moisture	N/A	Percent Solids	88	%	0.088		0.1	MRL	1	Total	82365	4/15/2013 10:30	1/1/0001 12:00 AM	4/17/2013 12:52	Percent Moisture
240-23215-1	240-23215-14	E-SS-1008-0-0.5	8082A	53469-21-9	Aroclor-1242	370	ug/Kg	0.37	U	370	MRL	10	Total	84384	4/15/2013 10:30	4/25/2013 8:00	5/2/2013 6:14	Polychlorinated Biphenyls (PCBs) by Gas Chromatography
240-23215-1	240-23215-14	E-SS-1008-0-0.5	8082A	11096-82-5	Aroclor-1260	370	ug/Kg	0.37	U	370	MRL	10	Total	84384	4/15/2013 10:30	4/25/2013 8:00	5/2/2013 6:14	Polychlorinated Biphenyls (PCBs) by Gas Chromatography
240-23215-1	240-23215-14	E-SS-1008-0-0.5	8082A	12672-29-6	Aroclor-1248	370	ug/Kg	0.37	U	370	MRL	10	Total	84384	4/15/2013 10:30	4/25/2013 8:00	5/2/2013 6:14	Polychlorinated Biphenyls (PCBs) by Gas Chromatography
240-23215-1	240-23215-14	E-SS-1008-0-0.5	8082A	11141-16-5	Aroclor-1232	370	ug/Kg	0.37	U	370	MRL	10	Total	84384	4/15/2013 10:30	4/25/2013 8:00	5/2/2013 6:14	Polychlorinated Biphenyls (PCBs) by Gas Chromatography
240-23215-1	240-23215-14	E-SS-1008-0-0.5	8082A	11104-28-2	Aroclor-1221	370	ug/Kg	0.37	U	370	MRL	10	Total	84384	4/15/2013 10:30	4/25/2013 8:00	5/2/2013 6:14	Polychlorinated Biphenyls (PCBs) by Gas Chromatography
240-23215-1	240-23215-14	E-SS-1008-0-0.5	Moisture	N/A	Percent Moisture	12	%	0.012		0.1	MRL	1	Total	82365	4/15/2013 10:30	1/1/0001 12:00 AM	4/17/2013 12:52	Percent Moisture
240-23215-1	240-23215-14	E-SS-1008-0-0.5	8082A	12674-11-2	Aroclor-1016	370	ug/Kg	0.37	U	370	MRL	10	Total	84384	4/15/2013 10:30	4/25/2013 8:00	5/2/2013 6:14	Polychlorinated Biphenyls (PCBs) by Gas Chromatography
240-23215-1	240-23215-14	E-SS-1008-0-0.5	8082A	11097-69-1	Aroclor-1254	3200	ug/Kg	3.2		370	MRL	10	Total	84384	4/15/2013 10:30	4/25/2013 8:00	5/2/2013 6:14	Polychlorinated Biphenyls (PCBs) by Gas Chromatography
240-23215-1	240-23215-3	E-SS-1008-DUP-04-0-	8082A	11097-69-1	Aroclor-1254	6100	ug/Kg	6.1		750	MRL	20	Total	84384	4/15/2013 0:00	4/25/2013 8:00	5/2/2013 3:30	Polychlorinated Biphenyls (PCBs) by Gas Chromatography
240-23215-1	240-23215-3	E-SS-1008-DUP-04-0-	8082A	11096-82-5	Aroclor-1260	750	ug/Kg	0.75	U	750	MRL	20	Total	84384	4/15/2013 0:00	4/25/2013 8:00	5/2/2013 3:30	Polychlorinated Biphenyls (PCBs) by Gas Chromatography
240-23215-1	240-23215-3	E-SS-1008-DUP-04-0-	8082A	53469-21-9	Aroclor-1242	750	ug/Kg	0.75	U	750	MRL	20	Total	84384	4/15/2013 0:00	4/25/2013 8:00	5/2/2013 3:30	Polychlorinated Biphenyls (PCBs) by Gas Chromatography
240-23215-1	240-23215-3	E-SS-1008-DUP-04-0-	8082A	11141-16-5	Aroclor-1232	750	ug/Kg	0.75	U	750	MRL	20	Total	84384	4/15/2013 0:00	4/25/2013 8:00	5/2/2013 3:30	Polychlorinated Biphenyls (PCBs) by Gas Chromatography
240-23215-1	240-23215-3	E-SS-1008-DUP-04-0-	8082A	12672-29-6	Aroclor-1248	750	ug/Kg	0.75	U	750	MRL	20	Total	84384	4/15/2013 0:00	4/25/2013 8:00	5/2/2013 3:30	Polychlorinated Biphenyls (PCBs) by Gas Chromatography
240-23215-1	240-23215-3	E-SS-1008-DUP-04-0-	Moisture	N/A	Percent Solids	88	%	0.088		0.1	MRL	1	Total	82365	4/15/2013 0:00	1/1/0001 12:00 AM	4/17/2013 12:52	Percent Moisture
240-23215-1	240-23215-3	E-SS-1008-DUP-04-0-	Moisture	N/A	Percent Moisture	12	%	0.012		0.1	MRL	1	Total	82365	4/15/2013 0:00	1/1/0001 12:00 AM	4/17/2013 12:52	Percent Moisture
240-23215-1	240-23215-3	E-SS-1008-DUP-04-0-	8082A	11104-28-2	Aroclor-1221	750	ug/Kg	0.75	U	750	MRL	20	Total	84384	4/15/2013 0:00	4/25/2013 8:00	5/2/2013 3:30	Polychlorinated Biphenyls (PCBs) by Gas Chromatography
240-23215-1	240-23215-3	E-SS-1008-DUP-04-0-	8082A	12674-11-2	Aroclor-1016	750	ug/Kg	0.75	U	750	MRL	20	Total	84384	4/15/2013 0:00	4/25/2013 8:00	5/2/2013 3:30	Polychlorinated Biphenyls (PCBs) by Gas Chromatography
240-23052-1	240-23052-4	E-SS-985-0-0.5	8082A	12674-11-2	Aroclor-1016	360	ug/Kg	0.36	U	360	MRL	10	Total	83583	4/10/2013 13:40	4/22/2013 9:08	4/25/2013 12:35	Polychlorinated Biphenyls (PCBs) by Gas Chromatography
240-23052-1	240-23052-4	E-SS-985-0-0.5	8082A	53469-21-9	Aroclor-1242	360	ug/Kg	0.36	U	360	MRL	10	Total	83583	4/10/2013 13:40	4/22/2013 9:08	4/25/2013 12:35	Polychlorinated Biphenyls (PCBs) by Gas Chromatography
240-23052-1	240-23052-4	E-SS-985-0-0.5	Moisture	N/A	Percent Moisture	8.3	%	0.0083		0.1	MRL	1	Total	82002	4/10/2013 13:40	1/1/0001 12:00 AM	4/15/2013 14:06	Percent Moisture
240-23052-1	240-23052-4	E-SS-985-0-0.5	8082A	11097-69-1	Aroclor-1254	360	ug/Kg	0.36	U	360	MRL	10	Total	83583	4/10/2013 13:40	4/22/2013 9:08	4/25/2013 12:35	Polychlorinated Biphenyls (PCBs) by Gas Chromatography
240-23052-1	240-23052-4	E-SS-985-0-0.5	8082A	12672-29-6	Aroclor-1248	360	ug/Kg	0.36	U	360	MRL	10	Total	83583	4/10/2013 13:40	4/22/2013 9:08	4/25/2013 12:35	Polychlorinated Biphenyls (PCBs) by Gas Chromatography
240-23052-1	240-23052-4	E-SS-985-0-0.5	Moisture	N/A	Percent Solids	92	%	0.092		0.1	MRL	1	Total	82002	4/10/2013 13:40	1/1/0001 12:00 AM	4/15/2013 14:06	Percent Moisture
240-23052-1	240-23052-4	E-SS-985-0-0.5	8082A	11141-16-5	Aroclor-1232	360	ug/Kg	0.36	U	360	MRL	10	Total	83583	4/10/2013 13:40	4/22/2013 9:08	4/25/2013 12:35	Polychlorinated Biphenyls (PCBs) by Gas Chromatography
240-23052-1	240-23052-4	E-SS-985-0-0.5	8082A	11104-28-2	Aroclor-1221	360	ug/Kg	0.36	U	360	MRL	10	Total	83583	4/10/2013 13:40	4/22/2013 9:08	4/25/2013 12:35	Polychlorinated Biphenyls (PCBs) by Gas Chromatography
240-23052-1	240-23052-4	E-SS-985-0-0.5	8082A	11096-82-5	Aroclor-1260	3000	ug/Kg	3		360	MRL	10	Total	83583	4/10/2013 13:40	4/22/2013 9:08	4/25/2013 12:35	Polychlorinated Biphenyls (PCBs) by Gas Chromatography
240-23052-1	240-23052-7	E-SS-986-0-0.5	8082A	12672-29-6	Aroclor-1248	350	ug/Kg	0.35	U	350	MRL	10	Total	83276	4/10/2013 14:20	4/22/2013 9:08	4/24/2013 11:58	Polychlorinated Biphenyls (PCBs) by Gas Chromatography
240-23052-1	240-23052-7	E-SS-986-0-0.5	8082A	11104-28-2	Aroclor-1221	350	ug/Kg	0.35	U	350	MRL	10	Total	83276	4/10/2013 14:20	4/22/2013 9:08	4/24/2013 11:58	Polychlorinated Biphenyls (PCBs) by Gas Chromatography
240-23052-1	240-23052-7	E-SS-986-0-0.5	Moisture	N/A	Percent Solids	92	%	0.092		0.1	MRL	1	Total	82002	4/10/2013 14:20	1/1/0001 12:00 AM	4/15/2013 14:06	Percent Moisture
240-23052-1	240-23052-7	E-SS-986-0-0.5	8082A	53469-21-9	Aroclor-1242	350	ug/Kg	0.35	U	350	MRL	10	Total	83276	4/10/2013 14:20	4/22/2013 9:08	4/24/2013 11:58	Polychlorinated Biphenyls (PCBs) by Gas Chromatography
240-23052-1	240-23052-7	E-SS-986-0-0.5	8082A	11141-16-5	Aroclor-1232	350	ug/Kg	0.35	U	350	MRL	10	Total	83276	4/10/2013 14:20	4/22/2013 9:08	4/24/2013 11:58	Polychlorinated Biphenyls (PCBs) by Gas Chromatography
240-23052-1	240-23052-7	E-SS-986-0-0.5	8082A	11097-69-1	Aroclor-1254	350	ug/Kg	0.35	U	350	MRL	10	Total	83276	4/10/2013 14:20	4/22/2013 9:08	4/24/2013 11:58	Polychlorinated Biphenyls (PCBs) by Gas Chromatography
240-23052-1	240-23052-7	E-SS-986-0-0.5	8082A	12674-11-2	Aroclor-1016	350	ug/Kg	0.35	U	350	MRL	10	Total	83276	4/10/2013 14:20	4/22/2013 9:08	4/24/2013 11:58	Polychlorinated Biphenyls (PCBs) by Gas Chromatography
240-23052-1	240-23052-7	E-SS-986-0-0.5	Moisture	N/A	Percent Moisture	7.5	%	0.0075		0.1	MRL	1	Total	82002	4/10/2013 14:20	1/1/0001 12:00 AM	4/15/2013 14:06	Percent Moisture
240-23052-1	240-23052-7	E-SS-986-0-0.5	8082A	11096-82-5	Aroclor-1260	2000	ug/Kg	2		350	MRL	10	Total	83276	4/10/2013 14:20	4/22/2013 9:08	4/24/2013 11:58	Polychlorinated Biphenyls (PCBs) by Gas Chromatography
240-23052-1	240-23052-10	E-SS-987-0-0.5	8082A	11104-28-2	Aroclor-1221	3800	ug/Kg	3.8	U	3800	MRL	100	Total	83276	4/10/2013 14:55	4/22/2013 9:08	4/24/2013 12:44	Polychlorinated Biphenyls (PCBs) by Gas Chromatography
240-23052-1	240-23052-10	E-SS-987-0-0.5	8082A	12674-11-2	Aroclor-1016	3800	ug/Kg	3.8	U	3800	MRL	100	Total	83276	4/10/2013 14:55	4/22/2013 9:08	4/24/2013 12:44	Polychlorinated Biphenyls (PCBs) by Gas Chromatography
240-23052-1	240-23052-10	E-SS-987-0-0.5	Moisture	N/A	Percent Moisture	12	%	0.012		0.1	MRL	1	Total	82002	4/10/2013 14:55	1/1/0001 12:00 AM	4/15/2013 14:06	Percent Moisture
240-23052-1	240-23052-10	E-SS-987-0-0.5	8082A	11141-16-5	Aroclor-1232	3800	ug/Kg	3.8	U	3800	MRL	100	Total	83276	4/10/2013 14:55	4/22/2013 9:08	4/24/2013 12:44	Polychlorinated Biphenyls (PCBs) by Gas Chromatography
240-23052-1	240-23052-10	E-SS-987-0-0.5	8082A	53469-21-9	Aroclor-1242	3800	ug/Kg	3.8	U	3800	MRL	100	Total	83276	4/10/2013 14:55	4/22/2013 9:08	4/24/2013 12:44	Polychlorinated Biphenyls (PCBs) by Gas Chromatography
240-23052-1	240-23052-10	E-SS-987-0-0.5	8082A	12672-29-6	Aroclor-1248	3800	ug/Kg	3.8	U	3800	MRL	100	Total	83276	4/10/2013 14:55	4/22/2013 9:08	4/24/2013 12:44	Polychlorinated Biphenyls (PCBs) by Gas Chromatography
240-23052-1	240-23052-10	E-SS-987-0-0.5	Moisture	N/A	Percent Solids	88	%	0.088		0.1	MRL	1	Total	82002	4/10/2013 14:55	1/1/0001 12:00 AM	4/15/2013 14:06	Percent Moisture
240-23052-1	240-23052-10	E-SS-987-0-0.5	8082A	11097-69-1	Aroclor-1254	3800	ug/Kg	3.8	U	3800	MRL	100	Total	83276	4/10/2013 14:55	4/22/2013 9:08	4/24/2013 12:44	Polychlorinated Biphenyls (PCBs) by Gas Chromatography
240-23052-1	240-23052-10	E-SS-987-0-0.5	8082A	11096-82-5	Aroclor-1260	30000	ug/Kg	30		3800	MRL	100	Total	83276	4/10/2013 14:55	4/22/2013 9:08	4/24/2013 12:44	Polychlorinated Biphenyls (PCBs) by Gas Chromatography
240-23118-1	240-23118-13	E-SS-992-0-0.5	8082A	12674-11-2	Aroclor-1016	1900	ug/Kg	1.9	U	1900	MRL	50	Total	83639	4/11/2013 13:35	4/24/2013 9:44	4/26/2013 6:12	Polychlorinated Biphenyls (PCBs) by Gas Chromatography
240-23118-1	240-23118-13	E-SS-992-0-0.5	Moisture	N/A	Percent Solids	89	%	0.089		0.1	MRL	1	Total	82365	4/11/2013 13:35	1/1/0001 12:00 AM	4/17/2013 12:52	Percent Moisture
240-23118-1	240-23118-13	E-SS-992-0-0.5	8082A	11104-28-2	Aroclor-1221	1900	ug/Kg	1.9	U	1900	MRL	50	Total	83639	4/11/2013 13:35	4/24/2013 9:44	4/26/2013 6:12	Polychlorinated Biphenyls (PCBs) by Gas Chromatography
240-23118-1	240-23118-13	E-SS-992-0-0.5	8082A	12672-29-6	Aroclor-1248	1900	ug/Kg	1.9	U	1900	MRL	50	Total	83639	4/11/2013 13:35	4/24/2013 9:44	4/26/2013 6:12	Polychlorinated Biphenyls (PCBs) by Gas Chromatography
240-23118-1	240-23118-13	E-SS-992-0-0.5	8082A	53469-21-9	Aroclor-1242	1900	ug/Kg	1.9	U	1900	MRL	50	Total	83639	4/11/2013 13:35	4/24/2013 9:44	4/26/2013 6:12	Polychlorinated Biphenyls (PCBs) by Gas Chromatography
240-23118-1	240-23118-13	E-SS-992-0-0.5	8082A	11141-16-5	Aroclor-1232	1900	ug/Kg	1.9	U	1900	MRL	50	Total	83639	4/11/2013 13:35	4/24/2013 9:44	4/26/2013 6:12	Polychlorinated Biphenyls (PCBs) by Gas Chromatography
240-23118-1	240-23118-13	E-SS-992-0-0.5	Moisture	N/A	Percent Moisture	11	%	0.011		0.1	MRL	1	Total	82365	4/11/2013 13:35	1/1/0001 12:00 AM	4/17/2013 12:52	Percent Moisture
240-23118-1	240-23118-13	E-SS-992-0-0.5	8082A	11097-69-1	Aroclor-1254	1900	ug/Kg	1.9	U	1900	MRL	50	Total	83639	4/11/2013 13:35	4/24/2013 9:44	4/26/2013 6:12	Polychlorinated Biphenyls (PCBs) by Gas Chromatography
240-23118-1	240-23118-13	E-SS-992-0-0.5	8082A	11096-82-5	Aroclor-1260	8800	ug/Kg	8.8		1900	MRL	50	Total	83639	4/11/2013 13:35	4/24/2013 9:44	4/26/2013 6:12	Polychlorinated Biphenyls (PCBs) by Gas Chromatography
240-23118-1	240-23118-16	E-SS-993-0-0.5	8082A	53469-21-9	Aroclor-1242	3600	ug/Kg	3.6	U	3600	MRL	100	Total	84719	4/11/2013 13:50	5/2/2013 9:21	5/5/2013 21:04	Polychlorinated Biphenyls (PCBs) by Gas Chromatography
240-23118-1	240-23118-16	E-SS-993-0-0.5	Moisture	N/A	Percent Moisture	6	%	0.006		0.1	MRL	1	Total	82365	4/11/2013 13:50	1/1/0001 12:00 AM	4/17/2013 12:52	Percent Moisture
240-23118-1	240-23118-16	E-SS-993-0-0.5	8082A	12672-29-6	Aroclor-1248	3600	ug/Kg	3.6	U	3600	MRL	100	Total	84719	4/11/2013 13:50	5/2/2013 9:21	5/5/2013 21:04	Polychlorinated Biphenyls (PCBs) by Gas Chromatography
240-23118-1	240-23118-16	E-SS-993-0-0.5	8082A	11097-69-1	Aroclor-1254	3600	ug/Kg	3.6	U	3600	MRL	100	Total	84719	4/11/2013 13:50	5/2/2013 9:21	5/5/2013 21:04	Polychlorinated Biphenyls (PCBs) by Gas Chromatography
240-23118-1	240-23118-16	E-SS-993-0-0.5	8082A	11141-16-5	Aroclor-1232	3600	ug/Kg	3.6	U	3600	MRL	100	Total	84719	4/11/2013 13:50	5/2/2013 9:21	5/5/2013 21:04	Polychlorinated Biphenyls (PCBs) by Gas Chromatography
240-23118-1	240-23118-16	E-SS-993-0-0.5	8082A	11104-28-2	Aroclor-1221	3600	ug/Kg	3.6	U	3600	MRL	100	Total	84719	4/11/2013 13:50	5/2/2013 9:21	5/5/2013 21:04	Polychlorinated Biphenyls (PCBs) by Gas Chromatography

Block E PCBs less than 40 ppm

Job	Sample	Sample Name	Specific Method	CAS Number	Analyte	Result	Units	Column1	Qualifier	Limit	Reports To	Dilution	Result Basis	Batch	Sampled	Prepared	Analyzed	Analysis
240-23118-1	240-23118-16	E-SS-993-0-0.5	8082A	12674-11-2	Aroclor-1016	3600	ug/Kg	3.6	U	3600	MRL	100	Total	84719	4/11/2013 13:50	5/2/2013 9:21	5/5/2013 21:04	Polychlorinated Biphenyls (PCBs) by Gas Chromatography
240-23118-1	240-23118-16	E-SS-993-0-0.5	Moisture	N/A	Percent Solids	94	%	0.094		0.1	MRL	1	Total	82365	4/11/2013 13:50	1/1/0001 12:00 AM	4/17/2013 12:52	Percent Moisture
240-23118-1	240-23118-16	E-SS-993-0-0.5	8082A	11096-82-5	Aroclor-1260	8900	ug/Kg	8.9		3600	MRL	100	Total	84719	4/11/2013 13:50	5/2/2013 9:21	5/5/2013 21:04	Polychlorinated Biphenyls (PCBs) by Gas Chromatography
240-23118-1	240-23118-19	E-SS-994-0-0.5	Moisture	N/A	Percent Solids	87	%	0.087		0.1	MRL	1	Total	82365	4/11/2013 14:10	1/1/0001 12:00 AM	4/17/2013 12:52	Percent Moisture
240-23118-1	240-23118-19	E-SS-994-0-0.5	8082A	12674-11-2	Aroclor-1016	19000	ug/Kg	19	U	19000	MRL	500	Total	84719	4/11/2013 14:10	5/2/2013 9:21	5/5/2013 21:48	Polychlorinated Biphenyls (PCBs) by Gas Chromatography
240-23118-1	240-23118-19	E-SS-994-0-0.5	8082A	11097-69-1	Aroclor-1254	19000	ug/Kg	19	U	19000	MRL	500	Total	84719	4/11/2013 14:10	5/2/2013 9:21	5/5/2013 21:48	Polychlorinated Biphenyls (PCBs) by Gas Chromatography
240-23118-1	240-23118-19	E-SS-994-0-0.5	Moisture	N/A	Percent Moisture	13	%	0.013		0.1	MRL	1	Total	82365	4/11/2013 14:10	1/1/0001 12:00 AM	4/17/2013 12:52	Percent Moisture
240-23118-1	240-23118-19	E-SS-994-0-0.5	8082A	11141-16-5	Aroclor-1232	19000	ug/Kg	19	U	19000	MRL	500	Total	84719	4/11/2013 14:10	5/2/2013 9:21	5/5/2013 21:48	Polychlorinated Biphenyls (PCBs) by Gas Chromatography
240-23118-1	240-23118-19	E-SS-994-0-0.5	8082A	11104-28-2	Aroclor-1221	19000	ug/Kg	19	U	19000	MRL	500	Total	84719	4/11/2013 14:10	5/2/2013 9:21	5/5/2013 21:48	Polychlorinated Biphenyls (PCBs) by Gas Chromatography
240-23118-1	240-23118-19	E-SS-994-0-0.5	8082A	53469-21-9	Aroclor-1242	19000	ug/Kg	19	U	19000	MRL	500	Total	84719	4/11/2013 14:10	5/2/2013 9:21	5/5/2013 21:48	Polychlorinated Biphenyls (PCBs) by Gas Chromatography
240-23118-1	240-23118-19	E-SS-994-0-0.5	8082A	12672-29-6	Aroclor-1248	19000	ug/Kg	19	U	19000	MRL	500	Total	84719	4/11/2013 14:10	5/2/2013 9:21	5/5/2013 21:48	Polychlorinated Biphenyls (PCBs) by Gas Chromatography
240-23118-1	240-23118-19	E-SS-994-0-0.5	8082A	11096-82-5	Aroclor-1260	39000	ug/Kg	39		19000	MRL	500	Total	84719	4/11/2013 14:10	5/2/2013 9:21	5/5/2013 21:48	Polychlorinated Biphenyls (PCBs) by Gas Chromatography
240-23118-1	240-23118-28	E-SS-997-0-0.5	8082A	53469-21-9	Aroclor-1242	3900	ug/Kg	3.9	U	3900	MRL	100	Total	84719	4/11/2013 15:10	5/2/2013 9:21	5/6/2013 0:32	Polychlorinated Biphenyls (PCBs) by Gas Chromatography
240-23118-1	240-23118-28	E-SS-997-0-0.5	8082A	11097-69-1	Aroclor-1254	3900	ug/Kg	3.9	U	3900	MRL	100	Total	84719	4/11/2013 15:10	5/2/2013 9:21	5/6/2013 0:32	Polychlorinated Biphenyls (PCBs) by Gas Chromatography
240-23118-1	240-23118-28	E-SS-997-0-0.5	8082A	11104-28-2	Aroclor-1221	3900	ug/Kg	3.9	U	3900	MRL	100	Total	84719	4/11/2013 15:10	5/2/2013 9:21	5/6/2013 0:32	Polychlorinated Biphenyls (PCBs) by Gas Chromatography
240-23118-1	240-23118-28	E-SS-997-0-0.5	8082A	12672-29-6	Aroclor-1248	3900	ug/Kg	3.9	U	3900	MRL	100	Total	84719	4/11/2013 15:10	5/2/2013 9:21	5/6/2013 0:32	Polychlorinated Biphenyls (PCBs) by Gas Chromatography
240-23118-1	240-23118-28	E-SS-997-0-0.5	Moisture	N/A	Percent Solids	86	%	0.086		0.1	MRL	1	Total	82365	4/11/2013 15:10	1/1/0001 12:00 AM	4/17/2013 12:52	Percent Moisture
240-23118-1	240-23118-28	E-SS-997-0-0.5	Moisture	N/A	Percent Moisture	14	%	0.014		0.1	MRL	1	Total	82365	4/11/2013 15:10	1/1/0001 12:00 AM	4/17/2013 12:52	Percent Moisture
240-23118-1	240-23118-28	E-SS-997-0-0.5	8082A	11141-16-5	Aroclor-1232	3900	ug/Kg	3.9	U	3900	MRL	100	Total	84719	4/11/2013 15:10	5/2/2013 9:21	5/6/2013 0:32	Polychlorinated Biphenyls (PCBs) by Gas Chromatography
240-23118-1	240-23118-28	E-SS-997-0-0.5	8082A	12674-11-2	Aroclor-1016	3900	ug/Kg	3.9	U	3900	MRL	100	Total	84719	4/11/2013 15:10	5/2/2013 9:21	5/6/2013 0:32	Polychlorinated Biphenyls (PCBs) by Gas Chromatography
240-23118-1	240-23118-28	E-SS-997-0-0.5	8082A	11096-82-5	Aroclor-1260	23000	ug/Kg	23		3900	MRL	100	Total	84719	4/11/2013 15:10	5/2/2013 9:21	5/6/2013 0:32	Polychlorinated Biphenyls (PCBs) by Gas Chromatography
240-23162-1	240-23162-1	E-SS-998-0-0.5	8082A	11096-82-5	Aroclor-1260	27000	ug/Kg	27		18000	MRL	500	Total	84719	4/12/2013 10:00	5/2/2013 9:21	5/6/2013 1:17	Polychlorinated Biphenyls (PCBs) by Gas Chromatography
240-23162-1	240-23162-1	E-SS-998-0-0.5	8082A	12674-11-2	Aroclor-1016	18000	ug/Kg	18	U	18000	MRL	500	Total	84719	4/12/2013 10:00	5/2/2013 9:21	5/6/2013 1:17	Polychlorinated Biphenyls (PCBs) by Gas Chromatography
240-23162-1	240-23162-1	E-SS-998-0-0.5	8082A	11104-28-2	Aroclor-1221	18000	ug/Kg	18	U	18000	MRL	500	Total	84719	4/12/2013 10:00	5/2/2013 9:21	5/6/2013 1:17	Polychlorinated Biphenyls (PCBs) by Gas Chromatography
240-23162-1	240-23162-1	E-SS-998-0-0.5	8082A	53469-21-9	Aroclor-1242	18000	ug/Kg	18	U	18000	MRL	500	Total	84719	4/12/2013 10:00	5/2/2013 9:21	5/6/2013 1:17	Polychlorinated Biphenyls (PCBs) by Gas Chromatography
240-23162-1	240-23162-1	E-SS-998-0-0.5	8082A	12672-29-6	Aroclor-1248	18000	ug/Kg	18	U	18000	MRL	500	Total	84719	4/12/2013 10:00	5/2/2013 9:21	5/6/2013 1:17	Polychlorinated Biphenyls (PCBs) by Gas Chromatography
240-23162-1	240-23162-1	E-SS-998-0-0.5	8082A	11097-69-1	Aroclor-1254	18000	ug/Kg	18	U	18000	MRL	500	Total	84719	4/12/2013 10:00	5/2/2013 9:21	5/6/2013 1:17	Polychlorinated Biphenyls (PCBs) by Gas Chromatography
240-23162-1	240-23162-1	E-SS-998-0-0.5	Moisture	N/A	Percent Solids	92	%	0.092		0.1	MRL	1	Total	82155	4/12/2013 10:00	1/1/0001 12:00 AM	4/16/2013 12:59	Percent Moisture
240-23162-1	240-23162-1	E-SS-998-0-0.5	Moisture	N/A	Percent Moisture	8.4	%	0.0084		0.1	MRL	1	Total	82155	4/12/2013 10:00	1/1/0001 12:00 AM	4/16/2013 12:59	Percent Moisture
240-23162-1	240-23162-1	E-SS-998-0-0.5	8082A	11141-16-5	Aroclor-1232	18000	ug/Kg	18	U	18000	MRL	500	Total	84719	4/12/2013 10:00	5/2/2013 9:21	5/6/2013 1:17	Polychlorinated Biphenyls (PCBs) by Gas Chromatography
240-23162-1	240-23162-4	E-SS-999-0-0.5	8082A	11096-82-5	Aroclor-1260	26000	ug/Kg	26		4200	MRL	100	Total	83895	4/12/2013 11:05	4/25/2013 8:04	4/29/2013 3:39	Polychlorinated Biphenyls (PCBs) by Gas Chromatography
240-23162-1	240-23162-4	E-SS-999-0-0.5	8082A	11104-28-2	Aroclor-1221	4200	ug/Kg	4.2	U	4200	MRL	100	Total	83895	4/12/2013 11:05	4/25/2013 8:04	4/29/2013 3:39	Polychlorinated Biphenyls (PCBs) by Gas Chromatography
240-23162-1	240-23162-4	E-SS-999-0-0.5	8082A	11141-16-5	Aroclor-1232	4200	ug/Kg	4.2	U	4200	MRL	100	Total	83895	4/12/2013 11:05	4/25/2013 8:04	4/29/2013 3:39	Polychlorinated Biphenyls (PCBs) by Gas Chromatography
240-23162-1	240-23162-4	E-SS-999-0-0.5	Moisture	N/A	Percent Moisture	21	%	0.021		0.1	MRL	1	Total	82155	4/12/2013 11:05	1/1/0001 12:00 AM	4/16/2013 12:59	Percent Moisture
240-23162-1	240-23162-4	E-SS-999-0-0.5	Moisture	N/A	Percent Solids	79	%	0.079		0.1	MRL	1	Total	82155	4/12/2013 11:05	1/1/0001 12:00 AM	4/16/2013 12:59	Percent Moisture
240-23162-1	240-23162-4	E-SS-999-0-0.5	8082A	53469-21-9	Aroclor-1242	4200	ug/Kg	4.2	U	4200	MRL	100	Total	83895	4/12/2013 11:05	4/25/2013 8:04	4/29/2013 3:39	Polychlorinated Biphenyls (PCBs) by Gas Chromatography
240-23162-1	240-23162-4	E-SS-999-0-0.5	8082A	12672-29-6	Aroclor-1248	4200	ug/Kg	4.2	U	4200	MRL	100	Total	83895	4/12/2013 11:05	4/25/2013 8:04	4/29/2013 3:39	Polychlorinated Biphenyls (PCBs) by Gas Chromatography
240-23162-1	240-23162-4	E-SS-999-0-0.5	8082A	12674-11-2	Aroclor-1016	4200	ug/Kg	4.2	U	4200	MRL	100	Total	83895	4/12/2013 11:05	4/25/2013 8:04	4/29/2013 3:39	Polychlorinated Biphenyls (PCBs) by Gas Chromatography
240-23162-1	240-23162-4	E-SS-999-0-0.5	8082A	11097-69-1	Aroclor-1254	4200	ug/Kg	4.2	U	4200	MRL	100	Total	83895	4/12/2013 11:05	4/25/2013 8:04	4/29/2013 3:39	Polychlorinated Biphenyls (PCBs) by Gas Chromatography

Block E PCB concentrations greater than 40 ppm

Job	Sample	Sample Name	Specific Method	CAS Number	Analyte	Result	Units	Column1	Qualifier	Limit	Reports To	Dilution	Result Basis	Batch	Sampled	Prepared	Analyzed	Analysis
240-23291-1	240-23291-14	E-DC-SCA-5	8082	11097-69-1	Aroclor-1254	170000	ug/Kg	170		37000	MRL	1000	Total	83266	4/16/2013 12:15	4/22/2013 9:02	4/24/2013 8:56	Polychlorinated Biphenyls (PCBs) by Gas Chromatography
240-23291-1	240-23291-14	E-DC-SCA-5	4500_NH3_F_ISE	7664-41-7	Ammonia	0.2	mg/L	0.0002	U	0.2	MRL	1	ASTM Leach	83592	4/16/2013 12:15	1/1/0001 12:00 AM	4/25/2013 9:28	Ammonia
240-23291-1	240-23291-14	E-DC-SCA-5	9034_Calc	18496-25-8	Sulfide	34	mg/Kg	0.034	U	34	MRL	1	Total	83220	4/16/2013 12:15	4/23/2013 10:12	4/23/2013 13:34	Sulfide, Acid soluble and Insoluble (Titrimetric)
240-23291-1	240-23291-14	E-DC-SCA-5	2540G	N/A	Total Solids	88	%	0.088		0.02	MRL	1	Total	114040	4/16/2013 12:15	1/1/0001 12:00 AM	4/19/2013 21:43	Total, Fixed, and Volatile Solids
240-23291-1	240-23291-14	E-DC-SCA-5	8082	53469-21-9	Aroclor-1242	37000	ug/Kg	37	U	37000	MRL	1000	Total	83266	4/16/2013 12:15	4/22/2013 9:02	4/24/2013 8:56	Polychlorinated Biphenyls (PCBs) by Gas Chromatography
240-23291-1	240-23291-14	E-DC-SCA-5	8082	37324-23-5	Aroclor-1262	37000	ug/Kg	37	U	37000	MRL	1000	Total	83266	4/16/2013 12:15	4/22/2013 9:02	4/24/2013 8:56	Polychlorinated Biphenyls (PCBs) by Gas Chromatography
240-23291-1	240-23291-14	E-DC-SCA-5	1664A	N/A	HEM	7.7	mg/L	0.0077	B	4.8	MRL	1	ASTM Leach	83310	4/16/2013 12:15	4/24/2013 8:37	4/24/2013 9:44	HEM and SGT-HEM
240-23291-1	240-23291-14	E-DC-SCA-5	1010	N/A	Flashpoint	>180	Degrees F	#VALUE!		1	MRL	1	Total	82848	4/16/2013 12:15	1/1/0001 12:00 AM	4/20/2013 7:22	Ignitability, Pensky-Martens Closed-Cup Method
240-23291-1	240-23291-14	E-DC-SCA-5	8082	11104-28-2	Aroclor-1221	37000	ug/Kg	37	U	37000	MRL	1000	Total	83266	4/16/2013 12:15	4/22/2013 9:02	4/24/2013 8:56	Polychlorinated Biphenyls (PCBs) by Gas Chromatography
240-23291-1	240-23291-14	E-DC-SCA-5	8082	11100-14-4	Aroclor-1268	37000	ug/Kg	37	U	37000	MRL	1000	Total	83266	4/16/2013 12:15	4/22/2013 9:02	4/24/2013 8:56	Polychlorinated Biphenyls (PCBs) by Gas Chromatography
240-23291-1	240-23291-14	E-DC-SCA-5	160.4	N/A	Total Volatile Solids	25000	mg/Kg	25		4000	MRL	1	ASTM Leach	114328	4/16/2013 12:15	1/1/0001 12:00 AM	4/22/2013 14:16	Solids, Total Volatile (TVS)
240-23291-1	240-23291-14	E-DC-SCA-5	8082	11141-16-5	Aroclor-1232	37000	ug/Kg	37	U	37000	MRL	1000	Total	83266	4/16/2013 12:15	4/22/2013 9:02	4/24/2013 8:56	Polychlorinated Biphenyls (PCBs) by Gas Chromatography
240-23291-1	240-23291-14	E-DC-SCA-5	8082	11096-82-5	Aroclor-1260	37000	ug/Kg	37	U	37000	MRL	1000	Total	83266	4/16/2013 12:15	4/22/2013 9:02	4/24/2013 8:56	Polychlorinated Biphenyls (PCBs) by Gas Chromatography
240-23291-1	240-23291-14	E-DC-SCA-5	8082	12672-29-6	Aroclor-1248	37000	ug/Kg	37	U	37000	MRL	1000	Total	83266	4/16/2013 12:15	4/22/2013 9:02	4/24/2013 8:56	Polychlorinated Biphenyls (PCBs) by Gas Chromatography
240-23291-1	240-23291-14	E-DC-SCA-5	9095A	N/A	Free Liquid	NEG	NONE	#VALUE!		0.1	MRL	1	Total	82976	4/16/2013 12:15	1/1/0001 12:00 AM	4/22/2013 9:34	Paint Filter
240-23291-1	240-23291-14	E-DC-SCA-5	9045C	N/A	pH	7.79	SU	0.00779		0.1	MRL	1	Total	82819	4/16/2013 12:15	1/1/0001 12:00 AM	4/20/2013 11:41	pH
240-23291-1	240-23291-14	E-DC-SCA-5	9012A	57-12-5	Cyanide, Total	0.56	mg/Kg	0.00056	U	0.56	MRL	1	Total	82716	4/16/2013 12:15	4/19/2013 8:26	4/19/2013 10:00	Cyanide, Total and/or Amenable
240-23291-1	240-23291-14	E-DC-SCA-5	9071B	N/A	HEM	280	mg/Kg	0.28		230	MRL	1	Total	83342	4/16/2013 12:15	4/23/2013 14:49	4/24/2013 10:46	HEM and SGT-HEM
240-23291-1	240-23291-14	E-DC-SCA-5	410.4	N/A	Chemical Oxygen Demand	20	mg/L	0.02	U	20	MRL	1	ASTM Leach	83411	4/16/2013 12:15	4/24/2013 14:55	4/24/2013 15:08	COD
240-23291-1	240-23291-14	E-DC-SCA-5	Moisture	N/A	Percent Moisture	12	%	0.012		0.1	MRL	1	Total	83052	4/16/2013 12:15	1/1/0001 12:00 AM	4/22/2013 14:13	Percent Moisture
240-23291-1	240-23291-14	E-DC-SCA-5	Moisture	N/A	Percent Solids	88	%	0.088		0.1	MRL	1	Total	83052	4/16/2013 12:15	1/1/0001 12:00 AM	4/22/2013 14:13	Percent Moisture
240-23291-1	240-23291-14	E-DC-SCA-5	8082	12674-11-2	Aroclor-1016	37000	ug/Kg	37	U	37000	MRL	1000	Total	83266	4/16/2013 12:15	4/22/2013 9:02	4/24/2013 8:56	Polychlorinated Biphenyls (PCBs) by Gas Chromatography
240-23291-1	240-23291-14	E-DC-SCA-5	9045C	N/A	pH	7.69	SU	0.00769	H	0.1	MRL	1	ASTM Leach	83412	4/16/2013 12:15	1/1/0001 12:00 AM	4/24/2013 15:41	pH
240-23522-1	240-23522-5	E-DC-SCA-5	8260B	75-35-4	1,1-Dichloroethylene	0.025	mg/L	0.000025	U	0.025	MRL	1	TCLP	83631	4/22/2013 9:50	1/1/0001 12:00 AM	4/25/2013 21:48	Volatile Organic Compounds (GC/MS)
240-23522-1	240-23522-5	E-DC-SCA-5	8260B	107-06-2	1,2-Dichloroethane	0.025	mg/L	0.000025	U	0.025	MRL	1	TCLP	83631	4/22/2013 9:50	1/1/0001 12:00 AM	4/25/2013 21:48	Volatile Organic Compounds (GC/MS)
240-23522-1	240-23522-5	E-DC-SCA-5	8260B	108-90-7	Chlorobenzene	0.025	mg/L	0.000025	U	0.025	MRL	1	TCLP	83631	4/22/2013 9:50	1/1/0001 12:00 AM	4/25/2013 21:48	Volatile Organic Compounds (GC/MS)
240-23522-1	240-23522-5	E-DC-SCA-5	8260B	71-43-2	Benzene	0.025	mg/L	0.000025	U	0.025	MRL	1	TCLP	83631	4/22/2013 9:50	1/1/0001 12:00 AM	4/25/2013 21:48	Volatile Organic Compounds (GC/MS)
240-23522-1	240-23522-5	E-DC-SCA-5	8260B	56-23-5	Carbon tetrachloride	0.025	mg/L	0.000025	U	0.025	MRL	1	TCLP	83631	4/22/2013 9:50	1/1/0001 12:00 AM	4/25/2013 21:48	Volatile Organic Compounds (GC/MS)
240-23522-1	240-23522-5	E-DC-SCA-5	8260B	78-93-3	Methyl ethyl ketone (MEK)	0.25	mg/L	0.00025	U	0.25	MRL	1	TCLP	83631	4/22/2013 9:50	1/1/0001 12:00 AM	4/25/2013 21:48	Volatile Organic Compounds (GC/MS)
240-23522-1	240-23522-5	E-DC-SCA-5	8260B	75-01-4	Vinyl chloride	0.025	mg/L	0.000025	U	0.025	MRL	1	TCLP	83631	4/22/2013 9:50	1/1/0001 12:00 AM	4/25/2013 21:48	Volatile Organic Compounds (GC/MS)
240-23522-1	240-23522-5	E-DC-SCA-5	8260B	127-18-4	Tetrachloroethylene	0.025	mg/L	0.000025	U	0.025	MRL	1	TCLP	83631	4/22/2013 9:50	1/1/0001 12:00 AM	4/25/2013 21:48	Volatile Organic Compounds (GC/MS)
240-23522-1	240-23522-5	E-DC-SCA-5	8260B	106-46-7	1,4-Dichlorobenzene	0.75	mg/L	0.00075	U	0.75	MRL	1	TCLP	83631	4/22/2013 9:50	1/1/0001 12:00 AM	4/25/2013 21:48	Volatile Organic Compounds (GC/MS)
240-23522-1	240-23522-5	E-DC-SCA-5	8260B	79-01-6	Trichloroethylene	0.025	mg/L	0.000025	U	0.025	MRL	1	TCLP	83631	4/22/2013 9:50	1/1/0001 12:00 AM	4/25/2013 21:48	Volatile Organic Compounds (GC/MS)
240-23522-1	240-23522-5	E-DC-SCA-5	8260B	67-66-3	Chloroform	0.025	mg/L	0.000025	U	0.025	MRL	1	TCLP	83631	4/22/2013 9:50	1/1/0001 12:00 AM	4/25/2013 21:48	Volatile Organic Compounds (GC/MS)
240-23291-1	240-23291-15	E-DC-SCA-6	8082	11097-69-1	Aroclor-1254	200000	ug/Kg	200		18000	MRL	500	Total	83504	4/16/2013 12:25	4/22/2013 9:02	4/25/2013 12:05	Polychlorinated Biphenyls (PCBs) by Gas Chromatography
240-23291-1	240-23291-15	E-DC-SCA-6	9012A	57-12-5	Cyanide, Total	0.57	mg/Kg	0.00057	U	0.57	MRL	1	Total	82716	4/16/2013 12:25	4/19/2013 8:26	4/19/2013 10:00	Cyanide, Total and/or Amenable
240-23291-1	240-23291-15	E-DC-SCA-6	9095A	N/A	Free Liquid	NEG	NONE	#VALUE!		0.1	MRL	1	Total	82976	4/16/2013 12:25	1/1/0001 12:00 AM	4/22/2013 9:39	Paint Filter
240-23291-1	240-23291-15	E-DC-SCA-6	4500_NH3_F_ISE	7664-41-7	Ammonia	0.2	mg/L	0.0002	U	0.2	MRL	1	ASTM Leach	83592	4/16/2013 12:25	1/1/0001 12:00 AM	4/25/2013 9:28	Ammonia
240-23291-1	240-23291-15	E-DC-SCA-6	1010	N/A	Flashpoint	>180	Degrees F	#VALUE!		1	MRL	1	Total	82848	4/16/2013 12:25	1/1/0001 12:00 AM	4/20/2013 7:50	Ignitability, Pensky-Martens Closed-Cup Method
240-23291-1	240-23291-15	E-DC-SCA-6	9071B	N/A	HEM	240	mg/Kg	0.24		210	MRL	1	Total	83342	4/16/2013 12:25	4/23/2013 14:49	4/24/2013 10:46	HEM and SGT-HEM
240-23291-1	240-23291-15	E-DC-SCA-6	Moisture	N/A	Percent Solids	90	%	0.09		0.1	MRL	1	Total	83052	4/16/2013 12:25	1/1/0001 12:00 AM	4/22/2013 14:13	Percent Moisture
240-23291-1	240-23291-15	E-DC-SCA-6	Moisture	N/A	Percent Moisture	9.7	%	0.0097		0.1	MRL	1	Total	83052	4/16/2013 12:25	1/1/0001 12:00 AM	4/22/2013 14:13	Percent Moisture
240-23291-1	240-23291-15	E-DC-SCA-6	9045C	N/A	pH	7.08	SU	0.00708	H	0.1	MRL	1	ASTM Leach	83412	4/16/2013 12:25	1/1/0001 12:00 AM	4/24/2013 15:44	pH
240-23291-1	240-23291-15	E-DC-SCA-6	9045C	N/A	pH	7.68	SU	0.00768		0.1	MRL	1	Total	82819	4/16/2013 12:25	1/1/0001 12:00 AM	4/20/2013 10:47	pH
240-23291-1	240-23291-15	E-DC-SCA-6	8082	12674-11-2	Aroclor-1016	18000	ug/Kg	18	U	18000	MRL	500	Total	83504	4/16/2013 12:25	4/22/2013 9:02	4/25/2013 12:05	Polychlorinated Biphenyls (PCBs) by Gas Chromatography
240-23291-1	240-23291-15	E-DC-SCA-6	1664A	N/A	HEM	1.7	mg/L	0.0017	J B	4.8	MRL	1	ASTM Leach	83310	4/16/2013 12:25	4/24/2013 8:37	4/24/2013 9:44	HEM and SGT-HEM
240-23291-1	240-23291-15	E-DC-SCA-6	8082	37324-23-5	Aroclor-1262	18000	ug/Kg	18	U	18000	MRL	500	Total	83504	4/16/2013 12:25	4/22/2013 9:02	4/25/2013 12:05	Polychlorinated Biphenyls (PCBs) by Gas Chromatography
240-23291-1	240-23291-15	E-DC-SCA-6	2540G	N/A	Total Solids	92	%	0.092		0.02	MRL	1	Total	114040	4/16/2013 12:25	1/1/0001 12:00 AM	4/19/2013 21:45	Total, Fixed, and Volatile Solids
240-23291-1	240-23291-15	E-DC-SCA-6	8082	53469-21-9	Aroclor-1242	18000	ug/Kg	18	U	18000	MRL	500	Total	83504	4/16/2013 12:25	4/22/2013 9:02	4/25/2013 12:05	Polychlorinated Biphenyls (PCBs) by Gas Chromatography
240-23291-1	240-23291-15	E-DC-SCA-6	8082	12672-29-6	Aroclor-1248	18000	ug/Kg	18	U	18000	MRL	500	Total	83504	4/16/2013 12:25	4/22/2013 9:02	4/25/2013 12:05	Polychlorinated Biphenyls (PCBs) by Gas Chromatography
240-23291-1	240-23291-15	E-DC-SCA-6	8082	11141-16-5	Aroclor-1232	18000	ug/Kg	18	U	18000	MRL	500	Total	83504	4/16/2013 12:25	4/22/2013 9:02	4/25/2013 12:05	Polychlorinated Biphenyls (PCBs) by Gas Chromatography
240-23291-1	240-23291-15	E-DC-SCA-6	160.4	N/A	Total Volatile Solids	19000	mg/Kg	19		4000	MRL	1	ASTM Leach	114328	4/16/2013 12:25	1/1/0001 12:00 AM	4/22/2013 14:18	Solids, Total Volatile (TVS)
240-23291-1	240-23291-15	E-DC-SCA-6	8082	11104-28-2	Aroclor-1221	18000	ug/Kg	18	U	18000	MRL	500	Total	83504	4/16/2013 12:25	4/22/2013 9:02	4/25/2013 12:05	Polychlorinated Biphenyls (PCBs) by Gas Chromatography
240-23291-1	240-23291-15	E-DC-SCA-6	8082	11100-14-4	Aroclor-1268	18000	ug/Kg	18	U	18000	MRL	500	Total	83504	4/16/2013 12:25	4/22/2013 9:02	4/25/2013 12:05	Polychlorinated Biphenyls (PCBs) by Gas Chromatography
240-23291-1	240-23291-15	E-DC-SCA-6	410.4	N/A	Chemical Oxygen Demand	20	mg/L	0.02	U	20	MRL	1	ASTM Leach	83411	4/16/2013 12:25	4/24/2013 14:55	4/24/2013 15:08	COD
240-23291-1	240-23291-15	E-DC-SCA-6	9034_Calc	18496-25-8	Sulfide	33	mg/Kg	0.033	U	33	MRL	1	Total	83220	4/16/2013 12:25	4/23/2013 10:12	4/23/2013 13:36	Sulfide, Acid soluble and Insoluble (Titrimetric)
240-23291-1	240-23291-15	E-DC-SCA-6	8082	11096-82-5	Aroclor-1260	18000	ug/Kg	18	U	18000	MRL	500	Total	83504	4/16/2013 12:25	4/22/2013 9:02	4/25/2013 12:05	Polychlorinated Biphenyls (PCBs) by Gas Chromatography
240-23522-1	240-23522-6	E-DC-SCA-6	8260B	107-06-2	1,2-Dichloroethane	0.025	mg/L	0.000025	U	0.025	MRL	1	TCLP	83631	4/22/2013 9:55	1/1/0001 12:00 AM	4/25/2013 22:15	Volatile Organic Compounds (GC/MS)
240-23522-1	240-23522-6	E-DC-SCA-6	8260B	75-35-4	1,1-Dichloroethylene	0.025	mg/L	0.000025	U	0.025	MRL	1	TCLP	83631	4/22/2013 9:55	1/1/0001 12:00 AM	4/25/2013 22:15	Volatile Organic Compounds (GC/MS)
240-23522-1	240-23522-6	E-DC-SCA-6	8260B	78-93-3	Methyl ethyl ketone (MEK)	0.25	mg/L	0.00025	U	0.25	MRL	1	TCLP	83631	4/22/2013 9:55	1/1/0001 12:00 AM	4/25/2013 22:15	Volatile Organic Compounds (GC/MS)
240-23522-1	240-23522-6	E-DC-SCA-6	8260B	127-18-4	Tetrachloroethylene	0.025	mg/L	0.000025	U	0.025	MRL	1	TCLP	83631	4/22/2013 9:55	1/1/0001 12:00 AM	4/25/2013 22:15	Volatile Organic Compounds (GC/MS)
240-23522-1	240-23522-6	E-DC-SCA-6	8260B	75-01-4	Vinyl chloride	0.025	mg/L	0.000025	U	0.025	MRL	1	TCLP	83631	4/22/2013 9:55	1/1/0001 12:00 AM	4/25/2013 22:15	Volatile Organic Compounds (GC/MS)
240-23522-1	240-23522-6	E-DC-SCA-6	8260B	79-01-6	Trichloroethylene	0.025	mg/L	0.000025	U	0.025	MRL	1	TCLP	83631	4/22/2013 9:55	1/1/0001 12:00 AM	4/25/2013 22:15	Volatile Organic Compounds (GC/MS)
240-23522-1	240-23522-6	E-DC-SCA-6	8260B	56-23-5	Carbon tetrachloride	0.025	mg/L	0.000025	U	0.025	MRL	1	TCLP	83631	4/22/2013 9:55	1/1/0001 12:00 AM	4/25/2013 22:15	Volatile Organic Compounds (GC/MS)
240-23522-1	240-23522-6	E-DC-SCA-6	8260B	71-43-2	Benzene	0.025	mg/L	0.000025	U	0.025	MRL	1	TCLP	83631	4/22/2013 9:55	1/1/0001 12:00 AM	4/25/2013 22:15	Volatile Organic Compounds (GC/MS)
240-23522-1	240-23522-6	E-DC-SCA-6	8260B	108-90-7	Chlorobenzene	0.025	mg/L	0.000025	U	0.025	MRL	1	TCLP	83631	4/22/2013 9:55	1/1/0001 12:00 AM	4/25/2013 22:15	Volatile Organic Compounds (GC/MS)
240-23522-1	240-23522-6	E-DC-SCA-6	8260B	106-46-7	1,4-Dichlorobenzene	0.75	mg/L	0.00075	U	0.75	MRL	1	TCLP	83631	4/22/2013 9:55	1/1/0001 12:00 AM	4/25/2013 22:15	Volatile Organic Compounds (GC/MS)
240-23522-1	240-23522-6	E-DC-SCA-6	8260B	67-66-3	Chloroform	0.025	mg/L	0.000025	U	0.025	MRL	1	TCLP	83631	4/22/2013 9:55	1/1/0001 12:00 AM	4/25/2013 22:15	Volatile Organic Compounds (GC/MS)
240-23291-1	240-23291-16	E-DC-SCA-7	8082	11096-82-5	Aroclor-1260	21000	ug/Kg	21		1800	MRL	50	Total	83504	4/16/2013 12:35	4/22/2013 9:02	4/25/2013 12:21	Polychlorinated Biphenyls (PCBs) by Gas Chromatography
240-23291-1	240-23291-16	E-DC-SCA-7	9045C	N/A	pH	7.61	SU	0.00761	H	0.1	MRL	1	ASTM Leach	83412	4/16/2013 12:35	1/1/0001 12:00 AM	4/24/2013 15:51	pH
240-23291-1	240-23291-16	E-DC-SCA-7	8082	11104-28-2	Aroclor-1221	1800	ug/Kg	1.8	U	1800	MRL	50	Total	83504	4/16/2013 12:35	4/22/2013 9:02	4/25/2013 12:21	Polychlorinated Biphenyls (PCBs) by Gas Chromatography

Job	Sample	Sample Name	Specific Method	CAS Number	Analyte	Result	Units	Column1	Qualifier	Limit	Reports To	Dilution	Result Basis	Batch	Sampled	Prepared	Analyzed	Analysis
240-23291-1	240-23291-16	E-DC-SCA-7	9045C	N/A	pH	8.09	SU	0.00809		0.1	MRL	1	Total	82819	4/16/2013 12:35	1/1/0001 12:00 AM	4/20/2013 10:31	pH
240-23291-1	240-23291-16	E-DC-SCA-7	9012A	57-12-5	Cyanide, Total	0.13	mg/Kg	0.00013	J B	0.58	MRL	1	Total	82716	4/16/2013 12:35	4/19/2013 8:26	4/19/2013 10:05	Cyanide, Total and/or Amenable
240-23291-1	240-23291-16	E-DC-SCA-7	4500_NH3_F_ISE	7664-41-7	Ammonia	0.2	mg/L	0.0002	U	0.2	MRL	1	ASTM Leach	83592	4/16/2013 12:35	1/1/0001 12:00 AM	4/25/2013 9:28	Ammonia
240-23291-1	240-23291-16	E-DC-SCA-7	9071B	N/A	HEM	220	mg/Kg	0.22	U	220	MRL	1	Total	83342	4/16/2013 12:35	4/23/2013 14:49	4/24/2013 10:46	HEM and SGT-HEM
240-23291-1	240-23291-16	E-DC-SCA-7	Moisture	N/A	Percent Solids	90	%	0.09		0.1	MRL	1	Total	83052	4/16/2013 12:35	1/1/0001 12:00 AM	4/22/2013 14:13	Percent Moisture
240-23291-1	240-23291-16	E-DC-SCA-7	1010	N/A	Flashpoint	>180	Degrees F	#VALUE!		1	MRL	1	Total	82848	4/16/2013 12:35	1/1/0001 12:00 AM	4/20/2013 8:17	Ignitability, Pensky-Martens Closed-Cup Method
240-23291-1	240-23291-16	E-DC-SCA-7	8082	12674-11-2	Aroclor-1016	1800	ug/Kg	1.8	U	1800	MRL	50	Total	83504	4/16/2013 12:35	4/22/2013 9:02	4/25/2013 12:21	Polychlorinated Biphenyls (PCBs) by Gas Chromatography
240-23291-1	240-23291-16	E-DC-SCA-7	Moisture	N/A	Percent Moisture	9.9	%	0.0099		0.1	MRL	1	Total	83052	4/16/2013 12:35	1/1/0001 12:00 AM	4/22/2013 14:13	Percent Moisture
240-23291-1	240-23291-16	E-DC-SCA-7	410.4	N/A	Chemical Oxygen Demand	20	mg/L	0.02	U	20	MRL	1	ASTM Leach	83411	4/16/2013 12:35	4/24/2013 14:55	4/24/2013 15:09	COD
240-23291-1	240-23291-16	E-DC-SCA-7	1664A	N/A	HEM	4.7	mg/L	0.0047	U	4.7	MRL	1	ASTM Leach	83310	4/16/2013 12:35	4/24/2013 8:37	4/24/2013 9:44	HEM and SGT-HEM
240-23291-1	240-23291-16	E-DC-SCA-7	8082	11097-69-1	Aroclor-1254	1800	ug/Kg	1.8	U	1800	MRL	50	Total	83504	4/16/2013 12:35	4/22/2013 9:02	4/25/2013 12:21	Polychlorinated Biphenyls (PCBs) by Gas Chromatography
240-23291-1	240-23291-16	E-DC-SCA-7	8082	11100-14-4	Aroclor-1268	1800	ug/Kg	1.8	U	1800	MRL	50	Total	83504	4/16/2013 12:35	4/22/2013 9:02	4/25/2013 12:21	Polychlorinated Biphenyls (PCBs) by Gas Chromatography
240-23291-1	240-23291-16	E-DC-SCA-7	2540G	N/A	Total Solids	88	%	0.088		0.02	MRL	1	Total	114040	4/16/2013 12:35	1/1/0001 12:00 AM	4/19/2013 21:49	Total, Fixed, and Volatile Solids
240-23291-1	240-23291-16	E-DC-SCA-7	160.4	N/A	Total Volatile Solids	24000	mg/Kg	24		4000	MRL	1	ASTM Leach	114328	4/16/2013 12:35	1/1/0001 12:00 AM	4/22/2013 14:20	Solids, Total Volatile (TVS)
240-23291-1	240-23291-16	E-DC-SCA-7	9095A	N/A	Free Liquid	NEG	NONE	#VALUE!		0.1	MRL	1	Total	82976	4/16/2013 12:35	1/1/0001 12:00 AM	4/22/2013 9:43	Paint Filter
240-23291-1	240-23291-16	E-DC-SCA-7	8082	11141-16-5	Aroclor-1232	1800	ug/Kg	1.8	U	1800	MRL	50	Total	83504	4/16/2013 12:35	4/22/2013 9:02	4/25/2013 12:21	Polychlorinated Biphenyls (PCBs) by Gas Chromatography
240-23291-1	240-23291-16	E-DC-SCA-7	8082	53469-21-9	Aroclor-1242	1800	ug/Kg	1.8	U	1800	MRL	50	Total	83504	4/16/2013 12:35	4/22/2013 9:02	4/25/2013 12:21	Polychlorinated Biphenyls (PCBs) by Gas Chromatography
240-23291-1	240-23291-16	E-DC-SCA-7	8082	12672-29-6	Aroclor-1248	1800	ug/Kg	1.8	U	1800	MRL	50	Total	83504	4/16/2013 12:35	4/22/2013 9:02	4/25/2013 12:21	Polychlorinated Biphenyls (PCBs) by Gas Chromatography
240-23291-1	240-23291-16	E-DC-SCA-7	9034_Calc	18496-25-8	Sulfide	33	mg/Kg	0.033	U	33	MRL	1	Total	83220	4/16/2013 12:35	4/23/2013 10:12	4/23/2013 13:38	Sulfide, Acid soluble and Insoluble (Titrimetric)
240-23291-1	240-23291-16	E-DC-SCA-7	8082	37324-23-5	Aroclor-1262	1800	ug/Kg	1.8	U	1800	MRL	50	Total	83504	4/16/2013 12:35	4/22/2013 9:02	4/25/2013 12:21	Polychlorinated Biphenyls (PCBs) by Gas Chromatography
240-23522-1	240-23522-7	E-DC-SCA-7	8260B	75-35-4	1,1-Dichloroethylene	0.025	mg/L	0.000025	U	0.025	MRL	1	TCLP	83631	4/22/2013 10:00	1/1/0001 12:00 AM	4/25/2013 22:41	Volatile Organic Compounds (GC/MS)
240-23522-1	240-23522-7	E-DC-SCA-7	8260B	71-43-2	Benzene	0.025	mg/L	0.000025	U	0.025	MRL	1	TCLP	83631	4/22/2013 10:00	1/1/0001 12:00 AM	4/25/2013 22:41	Volatile Organic Compounds (GC/MS)
240-23522-1	240-23522-7	E-DC-SCA-7	8260B	107-06-2	1,2-Dichloroethane	0.025	mg/L	0.000025	U	0.025	MRL	1	TCLP	83631	4/22/2013 10:00	1/1/0001 12:00 AM	4/25/2013 22:41	Volatile Organic Compounds (GC/MS)
240-23522-1	240-23522-7	E-DC-SCA-7	8260B	108-90-7	Chlorobenzene	0.025	mg/L	0.000025	U	0.025	MRL	1	TCLP	83631	4/22/2013 10:00	1/1/0001 12:00 AM	4/25/2013 22:41	Volatile Organic Compounds (GC/MS)
240-23522-1	240-23522-7	E-DC-SCA-7	8260B	56-23-5	Carbon tetrachloride	0.025	mg/L	0.000025	U	0.025	MRL	1	TCLP	83631	4/22/2013 10:00	1/1/0001 12:00 AM	4/25/2013 22:41	Volatile Organic Compounds (GC/MS)
240-23522-1	240-23522-7	E-DC-SCA-7	8260B	78-93-3	Methyl ethyl ketone (MEK)	0.25	mg/L	0.00025	U	0.25	MRL	1	TCLP	83631	4/22/2013 10:00	1/1/0001 12:00 AM	4/25/2013 22:41	Volatile Organic Compounds (GC/MS)
240-23522-1	240-23522-7	E-DC-SCA-7	8260B	127-18-4	Tetrachloroethylene	0.025	mg/L	0.000025	U	0.025	MRL	1	TCLP	83631	4/22/2013 10:00	1/1/0001 12:00 AM	4/25/2013 22:41	Volatile Organic Compounds (GC/MS)
240-23522-1	240-23522-7	E-DC-SCA-7	8260B	79-01-6	Trichloroethylene	0.025	mg/L	0.000025	U	0.025	MRL	1	TCLP	83631	4/22/2013 10:00	1/1/0001 12:00 AM	4/25/2013 22:41	Volatile Organic Compounds (GC/MS)
240-23522-1	240-23522-7	E-DC-SCA-7	8260B	67-66-3	Chloroform	0.025	mg/L	0.000025	U	0.025	MRL	1	TCLP	83631	4/22/2013 10:00	1/1/0001 12:00 AM	4/25/2013 22:41	Volatile Organic Compounds (GC/MS)
240-23522-1	240-23522-7	E-DC-SCA-7	8260B	75-01-4	Vinyl chloride	0.025	mg/L	0.000025	U	0.025	MRL	1	TCLP	83631	4/22/2013 10:00	1/1/0001 12:00 AM	4/25/2013 22:41	Volatile Organic Compounds (GC/MS)
240-23522-1	240-23522-7	E-DC-SCA-7	8260B	106-46-7	1,4-Dichlorobenzene	0.75	mg/L	0.00075	U	0.75	MRL	1	TCLP	83631	4/22/2013 10:00	1/1/0001 12:00 AM	4/25/2013 22:41	Volatile Organic Compounds (GC/MS)
240-23215-1	240-23215-18	E-SB-1009-0.5-2	8082A	11097-69-1	Aroclor-1254	2700000	ug/Kg	2700		370000	MRL	10000	Total	84384	4/15/2013 10:55	4/25/2013 8:00	5/2/2013 8:13	Polychlorinated Biphenyls (PCBs) by Gas Chromatography
240-23215-1	240-23215-18	E-SB-1009-0.5-2	8082A	11096-82-5	Aroclor-1260	370000	ug/Kg	370	U	370000	MRL	10000	Total	84384	4/15/2013 10:55	4/25/2013 8:00	5/2/2013 8:13	Polychlorinated Biphenyls (PCBs) by Gas Chromatography
240-23215-1	240-23215-18	E-SB-1009-0.5-2	8082A	53469-21-9	Aroclor-1242	370000	ug/Kg	370	U	370000	MRL	10000	Total	84384	4/15/2013 10:55	4/25/2013 8:00	5/2/2013 8:13	Polychlorinated Biphenyls (PCBs) by Gas Chromatography
240-23215-1	240-23215-18	E-SB-1009-0.5-2	8082A	12672-29-6	Aroclor-1248	370000	ug/Kg	370	U	370000	MRL	10000	Total	84384	4/15/2013 10:55	4/25/2013 8:00	5/2/2013 8:13	Polychlorinated Biphenyls (PCBs) by Gas Chromatography
240-23215-1	240-23215-18	E-SB-1009-0.5-2	Moisture	N/A	Percent Moisture	11	%	0.011		0.1	MRL	1	Total	82365	4/15/2013 10:55	1/1/0001 12:00 AM	4/17/2013 12:52	Percent Moisture
240-23215-1	240-23215-18	E-SB-1009-0.5-2	8082A	11104-28-2	Aroclor-1221	370000	ug/Kg	370	U	370000	MRL	10000	Total	84384	4/15/2013 10:55	4/25/2013 8:00	5/2/2013 8:13	Polychlorinated Biphenyls (PCBs) by Gas Chromatography
240-23215-1	240-23215-18	E-SB-1009-0.5-2	8082A	11141-16-5	Aroclor-1232	370000	ug/Kg	370	U	370000	MRL	10000	Total	84384	4/15/2013 10:55	4/25/2013 8:00	5/2/2013 8:13	Polychlorinated Biphenyls (PCBs) by Gas Chromatography
240-23215-1	240-23215-18	E-SB-1009-0.5-2	Moisture	N/A	Percent Solids	89	%	0.089		0.1	MRL	1	Total	82365	4/15/2013 10:55	1/1/0001 12:00 AM	4/17/2013 12:52	Percent Moisture
240-23215-1	240-23215-18	E-SB-1009-0.5-2	8082A	12674-11-2	Aroclor-1016	370000	ug/Kg	370	U	370000	MRL	10000	Total	84384	4/15/2013 10:55	4/25/2013 8:00	5/2/2013 8:13	Polychlorinated Biphenyls (PCBs) by Gas Chromatography
240-23215-1	240-23215-19	E-SB-1009-2-3	8082A	11141-16-5	Aroclor-1232	360	ug/Kg	0.36	U	360	MRL	10	Total	84386	4/15/2013 11:00	4/29/2013 8:49	5/2/2013 3:59	Polychlorinated Biphenyls (PCBs) by Gas Chromatography
240-23215-1	240-23215-19	E-SB-1009-2-3	8082A	11104-28-2	Aroclor-1221	360	ug/Kg	0.36	U	360	MRL	10	Total	84386	4/15/2013 11:00	4/29/2013 8:49	5/2/2013 3:59	Polychlorinated Biphenyls (PCBs) by Gas Chromatography
240-23215-1	240-23215-19	E-SB-1009-2-3	Moisture	N/A	Percent Solids	90	%	0.09		0.1	MRL	1	Total	82365	4/15/2013 11:00	1/1/0001 12:00 AM	4/17/2013 12:52	Percent Moisture
240-23215-1	240-23215-19	E-SB-1009-2-3	8082A	12672-29-6	Aroclor-1248	360	ug/Kg	0.36	U	360	MRL	10	Total	84386	4/15/2013 11:00	4/29/2013 8:49	5/2/2013 3:59	Polychlorinated Biphenyls (PCBs) by Gas Chromatography
240-23215-1	240-23215-19	E-SB-1009-2-3	8082A	53469-21-9	Aroclor-1242	360	ug/Kg	0.36	U	360	MRL	10	Total	84386	4/15/2013 11:00	4/29/2013 8:49	5/2/2013 3:59	Polychlorinated Biphenyls (PCBs) by Gas Chromatography
240-23215-1	240-23215-19	E-SB-1009-2-3	Moisture	N/A	Percent Moisture	9.7	%	0.0097		0.1	MRL	1	Total	82365	4/15/2013 11:00	1/1/0001 12:00 AM	4/17/2013 12:52	Percent Moisture
240-23215-1	240-23215-19	E-SB-1009-2-3	8082A	11096-82-5	Aroclor-1260	360	ug/Kg	0.36	U	360	MRL	10	Total	84386	4/15/2013 11:00	4/29/2013 8:49	5/2/2013 3:59	Polychlorinated Biphenyls (PCBs) by Gas Chromatography
240-23215-1	240-23215-19	E-SB-1009-2-3	8082A	12674-11-2	Aroclor-1016	360	ug/Kg	0.36	U	360	MRL	10	Total	84386	4/15/2013 11:00	4/29/2013 8:49	5/2/2013 3:59	Polychlorinated Biphenyls (PCBs) by Gas Chromatography
240-23215-1	240-23215-19	E-SB-1009-2-3	8082A	11097-69-1	Aroclor-1254	1400	ug/Kg	1.4		360	MRL	10	Total	84386	4/15/2013 11:00	4/29/2013 8:49	5/2/2013 3:59	Polychlorinated Biphenyls (PCBs) by Gas Chromatography
240-23215-1	240-23215-4	E-SB-1009-DUP-05-	8082A	11097-69-1	Aroclor-1254	1100	ug/Kg	1.1		360	MRL	10	Total	84384	4/15/2013 0:00	4/25/2013 8:00	5/2/2013 3:45	Polychlorinated Biphenyls (PCBs) by Gas Chromatography
240-23215-1	240-23215-4	E-SB-1009-DUP-05-	8082A	53469-21-9	Aroclor-1242	360	ug/Kg	0.36	U	360	MRL	10	Total	84384	4/15/2013 0:00	4/25/2013 8:00	5/2/2013 3:45	Polychlorinated Biphenyls (PCBs) by Gas Chromatography
240-23215-1	240-23215-4	E-SB-1009-DUP-05-	8082A	11096-82-5	Aroclor-1260	360	ug/Kg	0.36	U	360	MRL	10	Total	84384	4/15/2013 0:00	4/25/2013 8:00	5/2/2013 3:45	Polychlorinated Biphenyls (PCBs) by Gas Chromatography
240-23215-1	240-23215-4	E-SB-1009-DUP-05-	8082A	12674-11-2	Aroclor-1016	360	ug/Kg	0.36	U	360	MRL	10	Total	84384	4/15/2013 0:00	4/25/2013 8:00	5/2/2013 3:45	Polychlorinated Biphenyls (PCBs) by Gas Chromatography
240-23215-1	240-23215-4	E-SB-1009-DUP-05-	8082A	11141-16-5	Aroclor-1232	360	ug/Kg	0.36	U	360	MRL	10	Total	84384	4/15/2013 0:00	4/25/2013 8:00	5/2/2013 3:45	Polychlorinated Biphenyls (PCBs) by Gas Chromatography
240-23215-1	240-23215-4	E-SB-1009-DUP-05-	Moisture	N/A	Percent Moisture	9.8	%	0.0098		0.1	MRL	1	Total	82365	4/15/2013 0:00	1/1/0001 12:00 AM	4/17/2013 12:52	Percent Moisture
240-23215-1	240-23215-4	E-SB-1009-DUP-05-	Moisture	N/A	Percent Solids	90	%	0.09		0.1	MRL	1	Total	82365	4/15/2013 0:00	1/1/0001 12:00 AM	4/17/2013 12:52	Percent Moisture
240-23215-1	240-23215-4	E-SB-1009-DUP-05-	8082A	12672-29-6	Aroclor-1248	360	ug/Kg	0.36	U	360	MRL	10	Total	84384	4/15/2013 0:00	4/25/2013 8:00	5/2/2013 3:45	Polychlorinated Biphenyls (PCBs) by Gas Chromatography
240-23215-1	240-23215-4	E-SB-1009-DUP-05-	8082A	11104-28-2	Aroclor-1221	360	ug/Kg	0.36	U	360	MRL	10	Total	84384	4/15/2013 0:00	4/25/2013 8:00	5/2/2013 3:45	Polychlorinated Biphenyls (PCBs) by Gas Chromatography
240-23215-1	240-23215-21	E-SB-1010-0.5-2	8082A	11097-69-1	Aroclor-1254	4700000	ug/Kg	4700		370000	MRL	10000	Total	84574	4/15/2013 11:20	4/29/2013 8:49	5/3/2013 9:02	Polychlorinated Biphenyls (PCBs) by Gas Chromatography
240-23215-1	240-23215-21	E-SB-1010-0.5-2	Moisture	N/A	Percent Moisture	12	%	0.012		0.1	MRL	1	Total	82365	4/15/2013 11:20	1/1/0001 12:00 AM	4/17/2013 12:52	Percent Moisture
240-23215-1	240-23215-21	E-SB-1010-0.5-2	Moisture	N/A	Percent Solids	88	%	0.088		0.1	MRL	1	Total	82365	4/15/2013 11:20	1/1/0001 12:00 AM	4/17/2013 12:52	Percent Moisture
240-23215-1	240-23215-21	E-SB-1010-0.5-2	8082A	12672-29-6	Aroclor-1248	370000	ug/Kg	370	U	370000	MRL	10000	Total	84574	4/15/2013 11:20	4/29/2013 8:49	5/3/2013 9:02	Polychlorinated Biphenyls (PCBs) by Gas Chromatography
240-23215-1	240-23215-21	E-SB-1010-0.5-2	8082A	11141-16-5	Aroclor-1232	370000	ug/Kg	370	U	370000	MRL	10000	Total	84574	4/15/2013 11:20	4/29/2013 8:49	5/3/2013 9:02	Polychlorinated Biphenyls (PCBs) by Gas Chromatography
240-23215-1	240-23215-21	E-SB-1010-0.5-2	8082A	11096-82-5	Aroclor-1260	370000	ug/Kg	370	U	370000	MRL	10000	Total	84574	4/15/2013 11:20	4/29/2013 8:49	5/3/2013 9:02	Polychlorinated Biphenyls (PCBs) by Gas Chromatography
240-23215-1	240-23215-21	E-SB-1010-0.5-2	8082A	11104-28-2	Aroclor-1221	370000	ug/Kg	370	U	370000	MRL	10000	Total	84574	4/15/2013 11:20	4/29/2013 8:49	5/3/2013 9:02	Polychlorinated Biphenyls (PCBs) by Gas Chromatography
240-23215-1	240-23215-21	E-SB-1010-0.5-2	8082A	12674-11-2	Aroclor-1016	370000	ug/Kg	370	U	370000	MRL	10000	Total	84574	4/15/2013 11:20	4/29/2013 8:49	5/3/2013 9:02	Polychlorinated Biphenyls (PCBs) by Gas Chromatography
240-23215-1	240-23215-21	E-SB-1010-0.5-2	8082A	53469-21-9	Aroclor-1242	370000	ug/Kg	370	U	370000	MRL	10000	Total	84574	4/15/2013 11:20	4/29/2013 8:49	5/3/2013 9:02	Polychlorinated Biphenyls (PCBs) by Gas Chromatography
240-23215-1	240-23215-22	E-SB-1010-2-3	8082A	11097-69-1	Aroclor-1254	810000	ug/Kg	810		190000	MRL	5000	Total	84386	4/15/2013 11:25	4/29/2013 8:49	5/2/2013 5:11	Polychlorinated Biphenyls (PCBs) by Gas Chromatography
240-23215-1	240-23215-22	E-SB-1010-2-3	Moisture	N/A	Percent Solids	86	%	0.086		0.1	MRL	1	Total	82365	4/15/2013 11:25	1/1/0001 12:00 AM	4/17/2013 12:52	Percent Moisture
240-23215-1	240-23215-22	E-SB-1010-2-3	8082A	11104-28-2	Aroclor-1221	190000	ug/Kg	190	U	190000	MRL	5000	Total	84386	4/15/2013 11:25	4/29/2013 8:49	5/2/2013 5:11	Polychlorinated Biphenyls (PCBs) by Gas Chromatography
240-23215-1	240-23215-22	E-SB-1010-2-3	Moisture	N/A	Percent Moisture	14	%	0.014		0.1	MRL	1	Total	82365	4/15/2013 11:25	1/1/0001 12:00 AM	4/17/2013 12:52	Percent Moisture

Job	Sample	Sample Name	Specific Method	CAS Number	Analyte	Result	Units	Column1	Qualifier	Limit	Reports To	Dilution	Result Basis	Batch	Sampled	Prepared	Analyzed	Analysis
240-23215-1	240-23215-22	E-SB-1010-2-3	8082A	11141-16-5	Aroclor-1232	190000	ug/Kg	190	U	190000	MRL	5000	Total	84386	4/15/2013 11:25	4/29/2013 8:49	5/2/2013 5:11	Polychlorinated Biphenyls (PCBs) by Gas Chromatography
240-23215-1	240-23215-22	E-SB-1010-2-3	8082A	12674-11-2	Aroclor-1016	190000	ug/Kg	190	U	190000	MRL	5000	Total	84386	4/15/2013 11:25	4/29/2013 8:49	5/2/2013 5:11	Polychlorinated Biphenyls (PCBs) by Gas Chromatography
240-23215-1	240-23215-22	E-SB-1010-2-3	8082A	11096-82-5	Aroclor-1260	190000	ug/Kg	190	U	190000	MRL	5000	Total	84386	4/15/2013 11:25	4/29/2013 8:49	5/2/2013 5:11	Polychlorinated Biphenyls (PCBs) by Gas Chromatography
240-23215-1	240-23215-22	E-SB-1010-2-3	8082A	12672-29-6	Aroclor-1248	190000	ug/Kg	190	U	190000	MRL	5000	Total	84386	4/15/2013 11:25	4/29/2013 8:49	5/2/2013 5:11	Polychlorinated Biphenyls (PCBs) by Gas Chromatography
240-23215-1	240-23215-22	E-SB-1010-2-3	8082A	53469-21-9	Aroclor-1242	190000	ug/Kg	190	U	190000	MRL	5000	Total	84386	4/15/2013 11:25	4/29/2013 8:49	5/2/2013 5:11	Polychlorinated Biphenyls (PCBs) by Gas Chromatography
240-23215-1	240-23215-24	E-SB-1011-0.5-2	8082A	11097-69-1	Aroclor-1254	1200000	ug/Kg	1200		190000	MRL	5000	Total	84386	4/15/2013 11:40	4/29/2013 8:49	5/2/2013 5:39	Polychlorinated Biphenyls (PCBs) by Gas Chromatography
240-23215-1	240-23215-24	E-SB-1011-0.5-2	8082A	12672-29-6	Aroclor-1248	190000	ug/Kg	190	U	190000	MRL	5000	Total	84386	4/15/2013 11:40	4/29/2013 8:49	5/2/2013 5:39	Polychlorinated Biphenyls (PCBs) by Gas Chromatography
240-23215-1	240-23215-24	E-SB-1011-0.5-2	8082A	11141-16-5	Aroclor-1232	190000	ug/Kg	190	U	190000	MRL	5000	Total	84386	4/15/2013 11:40	4/29/2013 8:49	5/2/2013 5:39	Polychlorinated Biphenyls (PCBs) by Gas Chromatography
240-23215-1	240-23215-24	E-SB-1011-0.5-2	Moisture	N/A	Percent Moisture	14	%	0.014		0.1	MRL	1	Total	82365	4/15/2013 11:40	1/1/0001 12:00 AM	4/17/2013 12:52	Percent Moisture
240-23215-1	240-23215-24	E-SB-1011-0.5-2	8082A	53469-21-9	Aroclor-1242	190000	ug/Kg	190	U	190000	MRL	5000	Total	84386	4/15/2013 11:40	4/29/2013 8:49	5/2/2013 5:39	Polychlorinated Biphenyls (PCBs) by Gas Chromatography
240-23215-1	240-23215-24	E-SB-1011-0.5-2	8082A	11096-82-5	Aroclor-1260	190000	ug/Kg	190	U	190000	MRL	5000	Total	84386	4/15/2013 11:40	4/29/2013 8:49	5/2/2013 5:39	Polychlorinated Biphenyls (PCBs) by Gas Chromatography
240-23215-1	240-23215-24	E-SB-1011-0.5-2	8082A	12674-11-2	Aroclor-1016	190000	ug/Kg	190	U	190000	MRL	5000	Total	84386	4/15/2013 11:40	4/29/2013 8:49	5/2/2013 5:39	Polychlorinated Biphenyls (PCBs) by Gas Chromatography
240-23215-1	240-23215-24	E-SB-1011-0.5-2	Moisture	N/A	Percent Solids	86	%	0.086		0.1	MRL	1	Total	82365	4/15/2013 11:40	1/1/0001 12:00 AM	4/17/2013 12:52	Percent Moisture
240-23215-1	240-23215-24	E-SB-1011-0.5-2	8082A	11104-28-2	Aroclor-1221	190000	ug/Kg	190	U	190000	MRL	5000	Total	84386	4/15/2013 11:40	4/29/2013 8:49	5/2/2013 5:39	Polychlorinated Biphenyls (PCBs) by Gas Chromatography
240-23215-1	240-23215-25	E-SB-1011-2-3	8082A	53469-21-9	Aroclor-1242	180	ug/Kg	0.18	U	180	MRL	5	Total	84386	4/15/2013 11:45	4/29/2013 8:49	5/2/2013 5:53	Polychlorinated Biphenyls (PCBs) by Gas Chromatography
240-23215-1	240-23215-25	E-SB-1011-2-3	8082A	11141-16-5	Aroclor-1232	180	ug/Kg	0.18	U	180	MRL	5	Total	84386	4/15/2013 11:45	4/29/2013 8:49	5/2/2013 5:53	Polychlorinated Biphenyls (PCBs) by Gas Chromatography
240-23215-1	240-23215-25	E-SB-1011-2-3	Moisture	N/A	Percent Moisture	7.2	%	0.0072		0.1	MRL	1	Total	82365	4/15/2013 11:45	1/1/0001 12:00 AM	4/17/2013 12:52	Percent Moisture
240-23215-1	240-23215-25	E-SB-1011-2-3	8082A	12674-11-2	Aroclor-1016	180	ug/Kg	0.18	U	180	MRL	5	Total	84386	4/15/2013 11:45	4/29/2013 8:49	5/2/2013 5:53	Polychlorinated Biphenyls (PCBs) by Gas Chromatography
240-23215-1	240-23215-25	E-SB-1011-2-3	8082A	12672-29-6	Aroclor-1248	180	ug/Kg	0.18	U	180	MRL	5	Total	84386	4/15/2013 11:45	4/29/2013 8:49	5/2/2013 5:53	Polychlorinated Biphenyls (PCBs) by Gas Chromatography
240-23215-1	240-23215-25	E-SB-1011-2-3	8082A	11104-28-2	Aroclor-1221	180	ug/Kg	0.18	U	180	MRL	5	Total	84386	4/15/2013 11:45	4/29/2013 8:49	5/2/2013 5:53	Polychlorinated Biphenyls (PCBs) by Gas Chromatography
240-23215-1	240-23215-25	E-SB-1011-2-3	8082A	11096-82-5	Aroclor-1260	180	ug/Kg	0.18	U	180	MRL	5	Total	84386	4/15/2013 11:45	4/29/2013 8:49	5/2/2013 5:53	Polychlorinated Biphenyls (PCBs) by Gas Chromatography
240-23215-1	240-23215-25	E-SB-1011-2-3	Moisture	N/A	Percent Solids	93	%	0.093		0.1	MRL	1	Total	82365	4/15/2013 11:45	1/1/0001 12:00 AM	4/17/2013 12:52	Percent Moisture
240-23215-1	240-23215-25	E-SB-1011-2-3	8082A	11097-69-1	Aroclor-1254	370	ug/Kg	0.37		180	MRL	5	Total	84386	4/15/2013 11:45	4/29/2013 8:49	5/2/2013 5:53	Polychlorinated Biphenyls (PCBs) by Gas Chromatography
240-23215-1	240-23215-5	E-SB-1011-DUP-06-	8082A	11097-69-1	Aroclor-1254	1300000	ug/Kg	1300		190000	MRL	5000	Total	84384	4/15/2013 0:00	4/25/2013 8:00	5/2/2013 4:00	Polychlorinated Biphenyls (PCBs) by Gas Chromatography
240-23215-1	240-23215-5	E-SB-1011-DUP-06-	8082A	11096-82-5	Aroclor-1260	190000	ug/Kg	190	U	190000	MRL	5000	Total	84384	4/15/2013 0:00	4/25/2013 8:00	5/2/2013 4:00	Polychlorinated Biphenyls (PCBs) by Gas Chromatography
240-23215-1	240-23215-5	E-SB-1011-DUP-06-	8082A	53469-21-9	Aroclor-1242	190000	ug/Kg	190	U	190000	MRL	5000	Total	84384	4/15/2013 0:00	4/25/2013 8:00	5/2/2013 4:00	Polychlorinated Biphenyls (PCBs) by Gas Chromatography
240-23215-1	240-23215-5	E-SB-1011-DUP-06-	Moisture	N/A	Percent Moisture	13	%	0.013		0.1	MRL	1	Total	82365	4/15/2013 0:00	1/1/0001 12:00 AM	4/17/2013 12:52	Percent Moisture
240-23215-1	240-23215-5	E-SB-1011-DUP-06-	8082A	12674-11-2	Aroclor-1016	190000	ug/Kg	190	U	190000	MRL	5000	Total	84384	4/15/2013 0:00	4/25/2013 8:00	5/2/2013 4:00	Polychlorinated Biphenyls (PCBs) by Gas Chromatography
240-23215-1	240-23215-5	E-SB-1011-DUP-06-	8082A	12672-29-6	Aroclor-1248	190000	ug/Kg	190	U	190000	MRL	5000	Total	84384	4/15/2013 0:00	4/25/2013 8:00	5/2/2013 4:00	Polychlorinated Biphenyls (PCBs) by Gas Chromatography
240-23215-1	240-23215-5	E-SB-1011-DUP-06-	8082A	11141-16-5	Aroclor-1232	190000	ug/Kg	190	U	190000	MRL	5000	Total	84384	4/15/2013 0:00	4/25/2013 8:00	5/2/2013 4:00	Polychlorinated Biphenyls (PCBs) by Gas Chromatography
240-23215-1	240-23215-5	E-SB-1011-DUP-06-	Moisture	N/A	Percent Solids	87	%	0.087		0.1	MRL	1	Total	82365	4/15/2013 0:00	1/1/0001 12:00 AM	4/17/2013 12:52	Percent Moisture
240-23215-1	240-23215-5	E-SB-1011-DUP-06-	8082A	11104-28-2	Aroclor-1221	190000	ug/Kg	190	U	190000	MRL	5000	Total	84384	4/15/2013 0:00	4/25/2013 8:00	5/2/2013 4:00	Polychlorinated Biphenyls (PCBs) by Gas Chromatography
240-23215-1	240-23215-27	E-SB-1012-0.5-2	8082A	11097-69-1	Aroclor-1254	400000	ug/Kg	400		190000	MRL	5000	Total	84386	4/15/2013 13:20	4/29/2013 8:49	5/2/2013 6:21	Polychlorinated Biphenyls (PCBs) by Gas Chromatography
240-23215-1	240-23215-27	E-SB-1012-0.5-2	8082A	11141-16-5	Aroclor-1232	190000	ug/Kg	190	U	190000	MRL	5000	Total	84386	4/15/2013 13:20	4/29/2013 8:49	5/2/2013 6:21	Polychlorinated Biphenyls (PCBs) by Gas Chromatography
240-23215-1	240-23215-27	E-SB-1012-0.5-2	8082A	11096-82-5	Aroclor-1260	190000	ug/Kg	190	U	190000	MRL	5000	Total	84386	4/15/2013 13:20	4/29/2013 8:49	5/2/2013 6:21	Polychlorinated Biphenyls (PCBs) by Gas Chromatography
240-23215-1	240-23215-27	E-SB-1012-0.5-2	8082A	12672-29-6	Aroclor-1248	190000	ug/Kg	190	U	190000	MRL	5000	Total	84386	4/15/2013 13:20	4/29/2013 8:49	5/2/2013 6:21	Polychlorinated Biphenyls (PCBs) by Gas Chromatography
240-23215-1	240-23215-27	E-SB-1012-0.5-2	8082A	53469-21-9	Aroclor-1242	190000	ug/Kg	190	U	190000	MRL	5000	Total	84386	4/15/2013 13:20	4/29/2013 8:49	5/2/2013 6:21	Polychlorinated Biphenyls (PCBs) by Gas Chromatography
240-23215-1	240-23215-27	E-SB-1012-0.5-2	8082A	12674-11-2	Aroclor-1016	190000	ug/Kg	190	U	190000	MRL	5000	Total	84386	4/15/2013 13:20	4/29/2013 8:49	5/2/2013 6:21	Polychlorinated Biphenyls (PCBs) by Gas Chromatography
240-23215-1	240-23215-27	E-SB-1012-0.5-2	8082A	11104-28-2	Aroclor-1221	190000	ug/Kg	190	U	190000	MRL	5000	Total	84386	4/15/2013 13:20	4/29/2013 8:49	5/2/2013 6:21	Polychlorinated Biphenyls (PCBs) by Gas Chromatography
240-23215-1	240-23215-27	E-SB-1012-0.5-2	Moisture	N/A	Percent Moisture	12	%	0.012		0.1	MRL	1	Total	82365	4/15/2013 13:20	1/1/0001 12:00 AM	4/17/2013 12:52	Percent Moisture
240-23215-1	240-23215-27	E-SB-1012-0.5-2	Moisture	N/A	Percent Solids	88	%	0.088		0.1	MRL	1	Total	82365	4/15/2013 13:20	1/1/0001 12:00 AM	4/17/2013 12:52	Percent Moisture
240-23215-1	240-23215-28	E-SB-1012-2-3	8082A	11097-69-1	Aroclor-1254	340000	ug/Kg	340		190000	MRL	5000	Total	84386	4/15/2013 13:25	4/29/2013 8:49	5/2/2013 6:36	Polychlorinated Biphenyls (PCBs) by Gas Chromatography
240-23215-1	240-23215-28	E-SB-1012-2-3	Moisture	N/A	Percent Solids	85	%	0.085		0.1	MRL	1	Total	82365	4/15/2013 13:25	1/1/0001 12:00 AM	4/17/2013 12:52	Percent Moisture
240-23215-1	240-23215-28	E-SB-1012-2-3	8082A	11104-28-2	Aroclor-1221	190000	ug/Kg	190	U	190000	MRL	5000	Total	84386	4/15/2013 13:25	4/29/2013 8:49	5/2/2013 6:36	Polychlorinated Biphenyls (PCBs) by Gas Chromatography
240-23215-1	240-23215-28	E-SB-1012-2-3	Moisture	N/A	Percent Moisture	15	%	0.015		0.1	MRL	1	Total	82365	4/15/2013 13:25	1/1/0001 12:00 AM	4/17/2013 12:52	Percent Moisture
240-23215-1	240-23215-28	E-SB-1012-2-3	8082A	12672-29-6	Aroclor-1248	190000	ug/Kg	190	U	190000	MRL	5000	Total	84386	4/15/2013 13:25	4/29/2013 8:49	5/2/2013 6:36	Polychlorinated Biphenyls (PCBs) by Gas Chromatography
240-23215-1	240-23215-28	E-SB-1012-2-3	8082A	12674-11-2	Aroclor-1016	190000	ug/Kg	190	U	190000	MRL	5000	Total	84386	4/15/2013 13:25	4/29/2013 8:49	5/2/2013 6:36	Polychlorinated Biphenyls (PCBs) by Gas Chromatography
240-23215-1	240-23215-28	E-SB-1012-2-3	8082A	11096-82-5	Aroclor-1260	190000	ug/Kg	190	U	190000	MRL	5000	Total	84386	4/15/2013 13:25	4/29/2013 8:49	5/2/2013 6:36	Polychlorinated Biphenyls (PCBs) by Gas Chromatography
240-23215-1	240-23215-28	E-SB-1012-2-3	8082A	11141-16-5	Aroclor-1232	190000	ug/Kg	190	U	190000	MRL	5000	Total	84386	4/15/2013 13:25	4/29/2013 8:49	5/2/2013 6:36	Polychlorinated Biphenyls (PCBs) by Gas Chromatography
240-23215-1	240-23215-28	E-SB-1012-2-3	8082A	53469-21-9	Aroclor-1242	190000	ug/Kg	190	U	190000	MRL	5000	Total	84386	4/15/2013 13:25	4/29/2013 8:49	5/2/2013 6:36	Polychlorinated Biphenyls (PCBs) by Gas Chromatography
240-23215-1	240-23215-6	E-SB-1012-DUP-08-	8082A	11097-69-1	Aroclor-1254	700000	ug/Kg	700		380000	MRL	10000	Total	84384	4/15/2013 0:00	4/25/2013 8:00	5/2/2013 4:15	Polychlorinated Biphenyls (PCBs) by Gas Chromatography
240-23215-1	240-23215-6	E-SB-1012-DUP-08-	8082A	12674-11-2	Aroclor-1016	380000	ug/Kg	380	U	380000	MRL	10000	Total	84384	4/15/2013 0:00	4/25/2013 8:00	5/2/2013 4:15	Polychlorinated Biphenyls (PCBs) by Gas Chromatography
240-23215-1	240-23215-6	E-SB-1012-DUP-08-	8082A	11104-28-2	Aroclor-1221	380000	ug/Kg	380	U	380000	MRL	10000	Total	84384	4/15/2013 0:00	4/25/2013 8:00	5/2/2013 4:15	Polychlorinated Biphenyls (PCBs) by Gas Chromatography
240-23215-1	240-23215-6	E-SB-1012-DUP-08-	Moisture	N/A	Percent Moisture	13	%	0.013		0.1	MRL	1	Total	82365	4/15/2013 0:00	1/1/0001 12:00 AM	4/17/2013 12:52	Percent Moisture
240-23215-1	240-23215-6	E-SB-1012-DUP-08-	Moisture	N/A	Percent Solids	87	%	0.087		0.1	MRL	1	Total	82365	4/15/2013 0:00	1/1/0001 12:00 AM	4/17/2013 12:52	Percent Moisture
240-23215-1	240-23215-6	E-SB-1012-DUP-08-	8082A	12672-29-6	Aroclor-1248	380000	ug/Kg	380	U	380000	MRL	10000	Total	84384	4/15/2013 0:00	4/25/2013 8:00	5/2/2013 4:15	Polychlorinated Biphenyls (PCBs) by Gas Chromatography
240-23215-1	240-23215-6	E-SB-1012-DUP-08-	8082A	11141-16-5	Aroclor-1232	380000	ug/Kg	380	U	380000	MRL	10000	Total	84384	4/15/2013 0:00	4/25/2013 8:00	5/2/2013 4:15	Polychlorinated Biphenyls (PCBs) by Gas Chromatography
240-23215-1	240-23215-6	E-SB-1012-DUP-08-	8082A	53469-21-9	Aroclor-1242	380000	ug/Kg	380	U	380000	MRL	10000	Total	84384	4/15/2013 0:00	4/25/2013 8:00	5/2/2013 4:15	Polychlorinated Biphenyls (PCBs) by Gas Chromatography
240-23215-1	240-23215-6	E-SB-1012-DUP-08-	8082A	11096-82-5	Aroclor-1260	380000	ug/Kg	380	U	380000	MRL	10000	Total	84384	4/15/2013 0:00	4/25/2013 8:00	5/2/2013 4:15	Polychlorinated Biphenyls (PCBs) by Gas Chromatography
240-23215-1	240-23215-30	E-SB-1013-0.5-2	8082A	11096-82-5	Aroclor-1260	38000	ug/Kg	38		38000	MRL	1000	Total	84386	4/15/2013 13:50	4/29/2013 8:49	5/2/2013 7:04	Polychlorinated Biphenyls (PCBs) by Gas Chromatography
240-23215-1	240-23215-30	E-SB-1013-0.5-2	8082A	12674-11-2	Aroclor-1016	38000	ug/Kg	38	U	38000	MRL	1000	Total	84386	4/15/2013 13:50	4/29/2013 8:49	5/2/2013 7:04	Polychlorinated Biphenyls (PCBs) by Gas Chromatography
240-23215-1	240-23215-30	E-SB-1013-0.5-2	8082A	11097-69-1	Aroclor-1254	38000	ug/Kg	38	U	38000	MRL	1000	Total	84386	4/15/2013 13:50	4/29/2013 8:49	5/2/2013 7:04	Polychlorinated Biphenyls (PCBs) by Gas Chromatography
240-23215-1	240-23215-30	E-SB-1013-0.5-2	8082A	11104-28-2	Aroclor-1221	38000	ug/Kg	38	U	38000	MRL	1000	Total	84386	4/15/2013 13:50	4/29/2013 8:49	5/2/2013 7:04	Polychlorinated Biphenyls (PCBs) by Gas Chromatography
240-23215-1	240-23215-30	E-SB-1013-0.5-2	8082A	53469-21-9	Aroclor-1242	38000	ug/Kg	38	U	38000	MRL	1000	Total	84386	4/15/2013 13:50	4/29/2013 8:49	5/2/2013 7:04	Polychlorinated Biphenyls (PCBs) by Gas Chromatography
240-23215-1	240-23215-30	E-SB-1013-0.5-2	Moisture	N/A	Percent Moisture	13	%	0.013		0.1	MRL	1	Total	82365	4/15/2013 13:50	1/1/0001 12:00 AM	4/17/2013 12:52	Percent Moisture
240-23215-1	240-23215-30	E-SB-1013-0.5-2	Moisture	N/A	Percent Solids	87	%	0.087		0.1	MRL	1	Total	82365	4/15/2013 13:50	1/1/0001 12:00 AM	4/17/2013 12:52	Percent Moisture
240-23215-1	240-23215-30	E-SB-1013-0.5-2	8082A	12672-29-6	Aroclor-1248	38000	ug/Kg	38	U	38000	MRL	1000	Total	84386	4/15/2013 13:50	4/29/2013 8:49	5/2/2013 7:04	Polychlorinated Biphenyls (PCBs) by Gas Chromatography
240-23215-1	240-23215-30	E-SB-1013-0.5-2	8082A	11141-16-5	Aroclor-1232	38000	ug/Kg	38	U	38000	MRL	1000	Total	84386	4/15/2013 13:50	4/29/2013 8:49	5/2/2013 7:04	Polychlorinated Biphenyls (PCBs) by Gas Chromatography
240-23215-1	240-23215-31	E-SB-1013-2-3	8082A	11097-69-1	Aroclor-1254	70000	ug/Kg	70		19000	MRL	500	Total	84386	4/15/2013 13:55	4/29/2013 8:49	5/2/2013 7:18	Polychlorinated Biphenyls (PCBs) by Gas Chromatography
240-23215-1	240-23215-31	E-SB-1013-2-3	8082A	11096-82-5	Aroclor-1260	19000	ug/Kg	19	U	19000	MRL	500	Total	84386	4/15/2013 13:55	4/29/2013 8:49	5/2/2013 7:18	Polychlorinated Biphenyls (PCBs) by Gas Chromatography
240-23215-1	240-23215-31	E-SB-1013-2-3	Moisture	N/A	Percent Moisture	16	%	0.016		0.1	MRL	1	Total	82365	4/15/2013 13:55	1/1/0001 12:00 AM	4/17/2013 12:52	Percent Moisture

Block E PCB concentrations greater than 40 ppm

Job	Sample	Sample Name	Specific Method	CAS Number	Analyte	Result	Units	Column1	Qualifier	Limit	Reports To	Dilution	Result Basis	Batch	Sampled	Prepared	Analyzed	Analysis
240-23215-1	240-23215-31	E-SB-1013-2-3	Moisture	N/A	Percent Solids	84	%	0.084		0.1	MRL	1	Total	82365	4/15/2013 13:55	1/1/0001 12:00 AM	4/17/2013 12:52	Percent Moisture
240-23215-1	240-23215-31	E-SB-1013-2-3	8082A	12674-11-2	Aroclor-1016	19000	ug/Kg	19	U	19000	MRL	500	Total	84386	4/15/2013 13:55	4/29/2013 8:49	5/2/2013 7:18	Polychlorinated Biphenyls (PCBs) by Gas Chromatography
240-23215-1	240-23215-31	E-SB-1013-2-3	8082A	11141-16-5	Aroclor-1232	19000	ug/Kg	19	U	19000	MRL	500	Total	84386	4/15/2013 13:55	4/29/2013 8:49	5/2/2013 7:18	Polychlorinated Biphenyls (PCBs) by Gas Chromatography
240-23215-1	240-23215-31	E-SB-1013-2-3	8082A	53469-21-9	Aroclor-1242	19000	ug/Kg	19	U	19000	MRL	500	Total	84386	4/15/2013 13:55	4/29/2013 8:49	5/2/2013 7:18	Polychlorinated Biphenyls (PCBs) by Gas Chromatography
240-23215-1	240-23215-31	E-SB-1013-2-3	8082A	11104-28-2	Aroclor-1221	19000	ug/Kg	19	U	19000	MRL	500	Total	84386	4/15/2013 13:55	4/29/2013 8:49	5/2/2013 7:18	Polychlorinated Biphenyls (PCBs) by Gas Chromatography
240-23215-1	240-23215-31	E-SB-1013-2-3	8082A	12672-29-6	Aroclor-1248	19000	ug/Kg	19	U	19000	MRL	500	Total	84386	4/15/2013 13:55	4/29/2013 8:49	5/2/2013 7:18	Polychlorinated Biphenyls (PCBs) by Gas Chromatography
240-23215-1	240-23215-33	E-SB-1014-0.5-2	8082A	11097-69-1	Aroclor-1254	780000	ug/Kg	780		370000	MRL	10000	Total	84386	4/15/2013 14:30	4/29/2013 8:49	5/2/2013 8:15	Polychlorinated Biphenyls (PCBs) by Gas Chromatography
240-23215-1	240-23215-33	E-SB-1014-0.5-2	8082A	53469-21-9	Aroclor-1242	370000	ug/Kg	370	U	370000	MRL	10000	Total	84386	4/15/2013 14:30	4/29/2013 8:49	5/2/2013 8:15	Polychlorinated Biphenyls (PCBs) by Gas Chromatography
240-23215-1	240-23215-33	E-SB-1014-0.5-2	8082A	11104-28-2	Aroclor-1221	370000	ug/Kg	370	U	370000	MRL	10000	Total	84386	4/15/2013 14:30	4/29/2013 8:49	5/2/2013 8:15	Polychlorinated Biphenyls (PCBs) by Gas Chromatography
240-23215-1	240-23215-33	E-SB-1014-0.5-2	Moisture	N/A	Percent Solids	88	%	0.088		0.1	MRL	1	Total	82365	4/15/2013 14:30	1/1/0001 12:00 AM	4/17/2013 12:52	Percent Moisture
240-23215-1	240-23215-33	E-SB-1014-0.5-2	8082A	12672-29-6	Aroclor-1248	370000	ug/Kg	370	U	370000	MRL	10000	Total	84386	4/15/2013 14:30	4/29/2013 8:49	5/2/2013 8:15	Polychlorinated Biphenyls (PCBs) by Gas Chromatography
240-23215-1	240-23215-33	E-SB-1014-0.5-2	8082A	11141-16-5	Aroclor-1232	370000	ug/Kg	370	U	370000	MRL	10000	Total	84386	4/15/2013 14:30	4/29/2013 8:49	5/2/2013 8:15	Polychlorinated Biphenyls (PCBs) by Gas Chromatography
240-23215-1	240-23215-33	E-SB-1014-0.5-2	Moisture	N/A	Percent Moisture	12	%	0.012		0.1	MRL	1	Total	82365	4/15/2013 14:30	1/1/0001 12:00 AM	4/17/2013 12:52	Percent Moisture
240-23215-1	240-23215-33	E-SB-1014-0.5-2	8082A	11096-82-5	Aroclor-1260	370000	ug/Kg	370	U	370000	MRL	10000	Total	84386	4/15/2013 14:30	4/29/2013 8:49	5/2/2013 8:15	Polychlorinated Biphenyls (PCBs) by Gas Chromatography
240-23215-1	240-23215-33	E-SB-1014-0.5-2	8082A	12674-11-2	Aroclor-1016	370000	ug/Kg	370	U	370000	MRL	10000	Total	84386	4/15/2013 14:30	4/29/2013 8:49	5/2/2013 8:15	Polychlorinated Biphenyls (PCBs) by Gas Chromatography
240-23215-1	240-23215-34	E-SB-1014-2-3	Moisture	N/A	Percent Solids	91	%	0.091		0.1	MRL	1	Total	82365	4/15/2013 14:35	1/1/0001 12:00 AM	4/17/2013 12:52	Percent Moisture
240-23215-1	240-23215-34	E-SB-1014-2-3	Moisture	N/A	Percent Moisture	9.4	%	0.0094		0.1	MRL	1	Total	82365	4/15/2013 14:35	1/1/0001 12:00 AM	4/17/2013 12:52	Percent Moisture
240-23215-1	240-23215-34	E-SB-1014-2-3	8082A	11141-16-5	Aroclor-1232	180	ug/Kg	0.18	U	180	MRL	5	Total	84386	4/15/2013 14:35	4/29/2013 8:49	5/2/2013 8:29	Polychlorinated Biphenyls (PCBs) by Gas Chromatography
240-23215-1	240-23215-34	E-SB-1014-2-3	8082A	11096-82-5	Aroclor-1260	180	ug/Kg	0.18	U	180	MRL	5	Total	84386	4/15/2013 14:35	4/29/2013 8:49	5/2/2013 8:29	Polychlorinated Biphenyls (PCBs) by Gas Chromatography
240-23215-1	240-23215-34	E-SB-1014-2-3	8082A	11104-28-2	Aroclor-1221	180	ug/Kg	0.18	U	180	MRL	5	Total	84386	4/15/2013 14:35	4/29/2013 8:49	5/2/2013 8:29	Polychlorinated Biphenyls (PCBs) by Gas Chromatography
240-23215-1	240-23215-34	E-SB-1014-2-3	8082A	12674-11-2	Aroclor-1016	180	ug/Kg	0.18	U	180	MRL	5	Total	84386	4/15/2013 14:35	4/29/2013 8:49	5/2/2013 8:29	Polychlorinated Biphenyls (PCBs) by Gas Chromatography
240-23215-1	240-23215-34	E-SB-1014-2-3	8082A	12672-29-6	Aroclor-1248	180	ug/Kg	0.18	U	180	MRL	5	Total	84386	4/15/2013 14:35	4/29/2013 8:49	5/2/2013 8:29	Polychlorinated Biphenyls (PCBs) by Gas Chromatography
240-23215-1	240-23215-34	E-SB-1014-2-3	8082A	53469-21-9	Aroclor-1242	180	ug/Kg	0.18	U	180	MRL	5	Total	84386	4/15/2013 14:35	4/29/2013 8:49	5/2/2013 8:29	Polychlorinated Biphenyls (PCBs) by Gas Chromatography
240-23215-1	240-23215-34	E-SB-1014-2-3	8082A	11097-69-1	Aroclor-1254	310	ug/Kg	0.31		180	MRL	5	Total	84386	4/15/2013 14:35	4/29/2013 8:49	5/2/2013 8:29	Polychlorinated Biphenyls (PCBs) by Gas Chromatography
240-23215-1	240-23215-7	E-SB-1014-DUP-09-	8082A	11097-69-1	Aroclor-1254	260	ug/Kg	0.26		36	MRL	1	Total	84384	4/15/2013 0:00	4/25/2013 8:00	5/2/2013 4:29	Polychlorinated Biphenyls (PCBs) by Gas Chromatography
240-23215-1	240-23215-7	E-SB-1014-DUP-09-	8082A	11141-16-5	Aroclor-1232	36	ug/Kg	0.036	U	36	MRL	1	Total	84384	4/15/2013 0:00	4/25/2013 8:00	5/2/2013 4:29	Polychlorinated Biphenyls (PCBs) by Gas Chromatography
240-23215-1	240-23215-7	E-SB-1014-DUP-09-	8082A	12672-29-6	Aroclor-1248	36	ug/Kg	0.036	U	36	MRL	1	Total	84384	4/15/2013 0:00	4/25/2013 8:00	5/2/2013 4:29	Polychlorinated Biphenyls (PCBs) by Gas Chromatography
240-23215-1	240-23215-7	E-SB-1014-DUP-09-	8082A	11104-28-2	Aroclor-1221	36	ug/Kg	0.036	U	36	MRL	1	Total	84384	4/15/2013 0:00	4/25/2013 8:00	5/2/2013 4:29	Polychlorinated Biphenyls (PCBs) by Gas Chromatography
240-23215-1	240-23215-7	E-SB-1014-DUP-09-	8082A	53469-21-9	Aroclor-1242	36	ug/Kg	0.036	U	36	MRL	1	Total	84384	4/15/2013 0:00	4/25/2013 8:00	5/2/2013 4:29	Polychlorinated Biphenyls (PCBs) by Gas Chromatography
240-23215-1	240-23215-7	E-SB-1014-DUP-09-	Moisture	N/A	Percent Solids	91	%	0.091		0.1	MRL	1	Total	82365	4/15/2013 0:00	1/1/0001 12:00 AM	4/17/2013 12:52	Percent Moisture
240-23215-1	240-23215-7	E-SB-1014-DUP-09-	8082A	12674-11-2	Aroclor-1016	36	ug/Kg	0.036	U	36	MRL	1	Total	84384	4/15/2013 0:00	4/25/2013 8:00	5/2/2013 4:29	Polychlorinated Biphenyls (PCBs) by Gas Chromatography
240-23215-1	240-23215-7	E-SB-1014-DUP-09-	8082A	11096-82-5	Aroclor-1260	36	ug/Kg	0.036	U	36	MRL	1	Total	84384	4/15/2013 0:00	4/25/2013 8:00	5/2/2013 4:29	Polychlorinated Biphenyls (PCBs) by Gas Chromatography
240-23215-1	240-23215-7	E-SB-1014-DUP-09-	Moisture	N/A	Percent Moisture	9	%	0.009		0.1	MRL	1	Total	82365	4/15/2013 0:00	1/1/0001 12:00 AM	4/17/2013 12:52	Percent Moisture
240-23215-1	240-23215-36	E-SB-1015-0.5-2	8082A	11097-69-1	Aroclor-1254	130000	ug/Kg	130		18000	MRL	500	Total	84574	4/15/2013 15:05	4/29/2013 8:49	5/3/2013 9:17	Polychlorinated Biphenyls (PCBs) by Gas Chromatography
240-23215-1	240-23215-36	E-SB-1015-0.5-2	8082A	12674-11-2	Aroclor-1016	18000	ug/Kg	18	U	18000	MRL	500	Total	84574	4/15/2013 15:05	4/29/2013 8:49	5/3/2013 9:17	Polychlorinated Biphenyls (PCBs) by Gas Chromatography
240-23215-1	240-23215-36	E-SB-1015-0.5-2	Moisture	N/A	Percent Moisture	11	%	0.011		0.1	MRL	1	Total	82365	4/15/2013 15:05	1/1/0001 12:00 AM	4/17/2013 12:52	Percent Moisture
240-23215-1	240-23215-36	E-SB-1015-0.5-2	8082A	11096-82-5	Aroclor-1260	18000	ug/Kg	18	U	18000	MRL	500	Total	84574	4/15/2013 15:05	4/29/2013 8:49	5/3/2013 9:17	Polychlorinated Biphenyls (PCBs) by Gas Chromatography
240-23215-1	240-23215-36	E-SB-1015-0.5-2	8082A	53469-21-9	Aroclor-1242	18000	ug/Kg	18	U	18000	MRL	500	Total	84574	4/15/2013 15:05	4/29/2013 8:49	5/3/2013 9:17	Polychlorinated Biphenyls (PCBs) by Gas Chromatography
240-23215-1	240-23215-36	E-SB-1015-0.5-2	8082A	11104-28-2	Aroclor-1221	18000	ug/Kg	18	U	18000	MRL	500	Total	84574	4/15/2013 15:05	4/29/2013 8:49	5/3/2013 9:17	Polychlorinated Biphenyls (PCBs) by Gas Chromatography
240-23215-1	240-23215-36	E-SB-1015-0.5-2	Moisture	N/A	Percent Solids	89	%	0.089		0.1	MRL	1	Total	82365	4/15/2013 15:05	1/1/0001 12:00 AM	4/17/2013 12:52	Percent Moisture
240-23215-1	240-23215-36	E-SB-1015-0.5-2	8082A	12672-29-6	Aroclor-1248	18000	ug/Kg	18	U	18000	MRL	500	Total	84574	4/15/2013 15:05	4/29/2013 8:49	5/3/2013 9:17	Polychlorinated Biphenyls (PCBs) by Gas Chromatography
240-23215-1	240-23215-36	E-SB-1015-0.5-2	8082A	11141-16-5	Aroclor-1232	18000	ug/Kg	18	U	18000	MRL	500	Total	84574	4/15/2013 15:05	4/29/2013 8:49	5/3/2013 9:17	Polychlorinated Biphenyls (PCBs) by Gas Chromatography
240-23215-1	240-23215-37	E-SB-1015-2-3	8082A	11097-69-1	Aroclor-1254	1600000	ug/Kg	1600		190000	MRL	5000	Total	84386	4/15/2013 15:10	4/29/2013 8:49	5/2/2013 9:12	Polychlorinated Biphenyls (PCBs) by Gas Chromatography
240-23215-1	240-23215-37	E-SB-1015-2-3	8082A	12674-11-2	Aroclor-1016	190000	ug/Kg	190	U	190000	MRL	5000	Total	84386	4/15/2013 15:10	4/29/2013 8:49	5/2/2013 9:12	Polychlorinated Biphenyls (PCBs) by Gas Chromatography
240-23215-1	240-23215-37	E-SB-1015-2-3	8082A	12672-29-6	Aroclor-1248	190000	ug/Kg	190	U	190000	MRL	5000	Total	84386	4/15/2013 15:10	4/29/2013 8:49	5/2/2013 9:12	Polychlorinated Biphenyls (PCBs) by Gas Chromatography
240-23215-1	240-23215-37	E-SB-1015-2-3	8082A	53469-21-9	Aroclor-1242	190000	ug/Kg	190	U	190000	MRL	5000	Total	84386	4/15/2013 15:10	4/29/2013 8:49	5/2/2013 9:12	Polychlorinated Biphenyls (PCBs) by Gas Chromatography
240-23215-1	240-23215-37	E-SB-1015-2-3	8082A	11141-16-5	Aroclor-1232	190000	ug/Kg	190	U	190000	MRL	5000	Total	84386	4/15/2013 15:10	4/29/2013 8:49	5/2/2013 9:12	Polychlorinated Biphenyls (PCBs) by Gas Chromatography
240-23215-1	240-23215-37	E-SB-1015-2-3	Moisture	N/A	Percent Solids	85	%	0.085		0.1	MRL	1	Total	82365	4/15/2013 15:10	1/1/0001 12:00 AM	4/17/2013 12:52	Percent Moisture
240-23215-1	240-23215-37	E-SB-1015-2-3	8082A	11096-82-5	Aroclor-1260	190000	ug/Kg	190	U	190000	MRL	5000	Total	84386	4/15/2013 15:10	4/29/2013 8:49	5/2/2013 9:12	Polychlorinated Biphenyls (PCBs) by Gas Chromatography
240-23215-1	240-23215-37	E-SB-1015-2-3	Moisture	N/A	Percent Moisture	15	%	0.015		0.1	MRL	1	Total	82365	4/15/2013 15:10	1/1/0001 12:00 AM	4/17/2013 12:52	Percent Moisture
240-23215-1	240-23215-37	E-SB-1015-2-3	8082A	11104-28-2	Aroclor-1221	190000	ug/Kg	190	U	190000	MRL	5000	Total	84386	4/15/2013 15:10	4/29/2013 8:49	5/2/2013 9:12	Polychlorinated Biphenyls (PCBs) by Gas Chromatography
240-23291-1	240-23291-5	E-SB-1016-0.5-2	8082A	11096-82-5	Aroclor-1260	9000	ug/Kg	9		740	MRL	20	Total	83265	4/16/2013 10:00	4/22/2013 9:02	4/24/2013 3:30	Polychlorinated Biphenyls (PCBs) by Gas Chromatography
240-23291-1	240-23291-5	E-SB-1016-0.5-2	8082A	12674-11-2	Aroclor-1016	740	ug/Kg	0.74	U	740	MRL	20	Total	83265	4/16/2013 10:00	4/22/2013 9:02	4/24/2013 3:30	Polychlorinated Biphenyls (PCBs) by Gas Chromatography
240-23291-1	240-23291-5	E-SB-1016-0.5-2	8082A	11141-16-5	Aroclor-1232	740	ug/Kg	0.74	U	740	MRL	20	Total	83265	4/16/2013 10:00	4/22/2013 9:02	4/24/2013 3:30	Polychlorinated Biphenyls (PCBs) by Gas Chromatography
240-23291-1	240-23291-5	E-SB-1016-0.5-2	Moisture	N/A	Percent Solids	88	%	0.088		0.1	MRL	1	Total	83052	4/16/2013 10:00	1/1/0001 12:00 AM	4/22/2013 14:13	Percent Moisture
240-23291-1	240-23291-5	E-SB-1016-0.5-2	8082A	11097-69-1	Aroclor-1254	740	ug/Kg	0.74	U	740	MRL	20	Total	83265	4/16/2013 10:00	4/22/2013 9:02	4/24/2013 3:30	Polychlorinated Biphenyls (PCBs) by Gas Chromatography
240-23291-1	240-23291-5	E-SB-1016-0.5-2	Moisture	N/A	Percent Moisture	12	%	0.012		0.1	MRL	1	Total	83052	4/16/2013 10:00	1/1/0001 12:00 AM	4/22/2013 14:13	Percent Moisture
240-23291-1	240-23291-5	E-SB-1016-0.5-2	8082A	11104-28-2	Aroclor-1221	740	ug/Kg	0.74	U	740	MRL	20	Total	83265	4/16/2013 10:00	4/22/2013 9:02	4/24/2013 3:30	Polychlorinated Biphenyls (PCBs) by Gas Chromatography
240-23291-1	240-23291-5	E-SB-1016-0.5-2	8082A	12672-29-6	Aroclor-1248	740	ug/Kg	0.74	U	740	MRL	20	Total	83265	4/16/2013 10:00	4/22/2013 9:02	4/24/2013 3:30	Polychlorinated Biphenyls (PCBs) by Gas Chromatography
240-23291-1	240-23291-5	E-SB-1016-0.5-2	8082A	53469-21-9	Aroclor-1242	740	ug/Kg	0.74	U	740	MRL	20	Total	83265	4/16/2013 10:00	4/22/2013 9:02	4/24/2013 3:30	Polychlorinated Biphenyls (PCBs) by Gas Chromatography
240-23291-1	240-23291-6	E-SB-1016-2-3	8082A	11097-69-1	Aroclor-1254	120000	ug/Kg	120		7800	MRL	200	Total	83265	4/16/2013 10:05	4/22/2013 9:02	4/24/2013 3:46	Polychlorinated Biphenyls (PCBs) by Gas Chromatography
240-23291-1	240-23291-6	E-SB-1016-2-3	8082A	12672-29-6	Aroclor-1248	7800	ug/Kg	7.8	U	7800	MRL	200	Total	83265	4/16/2013 10:05	4/22/2013 9:02	4/24/2013 3:46	Polychlorinated Biphenyls (PCBs) by Gas Chromatography
240-23291-1	240-23291-6	E-SB-1016-2-3	8082A	12674-11-2	Aroclor-1016	7800	ug/Kg	7.8	U	7800	MRL	200	Total	83265	4/16/2013 10:05	4/22/2013 9:02	4/24/2013 3:46	Polychlorinated Biphenyls (PCBs) by Gas Chromatography
240-23291-1	240-23291-6	E-SB-1016-2-3	Moisture	N/A	Percent Solids	86	%	0.086		0.1	MRL	1	Total	83052	4/16/2013 10:05	1/1/0001 12:00 AM	4/22/2013 14:13	Percent Moisture
240-23291-1	240-23291-6	E-SB-1016-2-3	8082A	11104-28-2	Aroclor-1221	7800	ug/Kg	7.8	U	7800	MRL	200	Total	83265	4/16/2013 10:05	4/22/2013 9:02	4/24/2013 3:46	Polychlorinated Biphenyls (PCBs) by Gas Chromatography
240-23291-1	240-23291-6	E-SB-1016-2-3	Moisture	N/A	Percent Moisture	14	%	0.014		0.1	MRL	1	Total	83052	4/16/2013 10:05	1/1/0001 12:00 AM	4/22/2013 14:13	Percent Moisture
240-23291-1	240-23291-6	E-SB-1016-2-3	8082A	11141-16-5	Aroclor-1232	7800	ug/Kg	7.8	U	7800	MRL	200	Total	83265	4/16/2013 10:05	4/22/2013 9:02	4/24/2013 3:46	Polychlorinated Biphenyls (PCBs) by Gas Chromatography
240-23291-1	240-23291-6	E-SB-1016-2-3	8082A	11096-82-5	Aroclor-1260	7800	ug/Kg	7.8	U	7800	MRL	200	Total	83265	4/16/2013 10:05	4/22/2013 9:02	4/24/2013 3:46	Polychlorinated Biphenyls (PCBs) by Gas Chromatography
240-23291-1	240-23291-6	E-SB-1016-2-3	8082A	53469-21-9	Aroclor-1242	7800	ug/Kg	7.8	U	7800	MRL	200	Total	83265	4/16/2013 10:05	4/22/2013 9:02	4/24/2013 3:46	Polychlorinated Biphenyls (PCBs) by Gas Chromatography
240-23291-1	240-23291-2	E-SB-1016-DUP-10-	8082A	11096-82-5	Aroclor-1260	11000	ug/Kg	11		1900	MRL	50	Total	83265	4/16/2013 0:00	4/22/2013 9:02	4/24/2013 2:44	Polychlorinated Biphenyls (PCBs) by Gas Chromatography
240-23291-1	240-23291-2	E-SB-1016-DUP-10-	8082A	12672-29-6	Aroclor-1248	1900	ug/Kg	1.9	U	1900	MRL	50	Total	83265	4/16/2013 0:00	4/22/2013 9:02	4/24/2013 2:44	Polychlorinated Biphenyls (PCBs) by Gas Chromatography

Job	Sample	Sample Name	Specific Method	CAS Number	Analyte	Result	Units	Column1	Qualifier	Limit	Reports To	Dilution	Result Basis	Batch	Sampled	Prepared	Analyzed	Analysis
240-23291-1	240-23291-2	E-SB-1016-DUP-10-	8082A	11097-69-1	Aroclor-1254	1900	ug/Kg	1.9	U	1900	MRL	50	Total	83265	4/16/2013 0:00	4/22/2013 9:02	4/24/2013 2:44	Polychlorinated Biphenyls (PCBs) by Gas Chromatography
240-23291-1	240-23291-2	E-SB-1016-DUP-10-	8082A	53469-21-9	Aroclor-1242	1900	ug/Kg	1.9	U	1900	MRL	50	Total	83265	4/16/2013 0:00	4/22/2013 9:02	4/24/2013 2:44	Polychlorinated Biphenyls (PCBs) by Gas Chromatography
240-23291-1	240-23291-2	E-SB-1016-DUP-10-	Moisture	N/A	Percent Solids	86	%	0.086		0.1	MRL	1	Total	83052	4/16/2013 0:00	1/1/0001 12:00 AM	4/22/2013 14:13	Percent Moisture
240-23291-1	240-23291-2	E-SB-1016-DUP-10-	8082A	11104-28-2	Aroclor-1221	1900	ug/Kg	1.9	U	1900	MRL	50	Total	83265	4/16/2013 0:00	4/22/2013 9:02	4/24/2013 2:44	Polychlorinated Biphenyls (PCBs) by Gas Chromatography
240-23291-1	240-23291-2	E-SB-1016-DUP-10-	Moisture	N/A	Percent Moisture	14	%	0.014		0.1	MRL	1	Total	83052	4/16/2013 0:00	1/1/0001 12:00 AM	4/22/2013 14:13	Percent Moisture
240-23291-1	240-23291-2	E-SB-1016-DUP-10-	8082A	11141-16-5	Aroclor-1232	1900	ug/Kg	1.9	U	1900	MRL	50	Total	83265	4/16/2013 0:00	4/22/2013 9:02	4/24/2013 2:44	Polychlorinated Biphenyls (PCBs) by Gas Chromatography
240-23291-1	240-23291-2	E-SB-1016-DUP-10-	8082A	12674-11-2	Aroclor-1016	1900	ug/Kg	1.9	U	1900	MRL	50	Total	83265	4/16/2013 0:00	4/22/2013 9:02	4/24/2013 2:44	Polychlorinated Biphenyls (PCBs) by Gas Chromatography
240-23291-1	240-23291-8	E-SB-1017-0.5-2	8082A	11097-69-1	Aroclor-1254	85000	ug/Kg	85		7800	MRL	200	Total	83265	4/16/2013 10:20	4/22/2013 9:02	4/24/2013 4:17	Polychlorinated Biphenyls (PCBs) by Gas Chromatography
240-23291-1	240-23291-8	E-SB-1017-0.5-2	8082A	11104-28-2	Aroclor-1221	7800	ug/Kg	7.8	U	7800	MRL	200	Total	83265	4/16/2013 10:20	4/22/2013 9:02	4/24/2013 4:17	Polychlorinated Biphenyls (PCBs) by Gas Chromatography
240-23291-1	240-23291-8	E-SB-1017-0.5-2	8082A	11141-16-5	Aroclor-1232	7800	ug/Kg	7.8	U	7800	MRL	200	Total	83265	4/16/2013 10:20	4/22/2013 9:02	4/24/2013 4:17	Polychlorinated Biphenyls (PCBs) by Gas Chromatography
240-23291-1	240-23291-8	E-SB-1017-0.5-2	8082A	12672-29-6	Aroclor-1248	7800	ug/Kg	7.8	U	7800	MRL	200	Total	83265	4/16/2013 10:20	4/22/2013 9:02	4/24/2013 4:17	Polychlorinated Biphenyls (PCBs) by Gas Chromatography
240-23291-1	240-23291-8	E-SB-1017-0.5-2	8082A	12674-11-2	Aroclor-1016	7800	ug/Kg	7.8	U	7800	MRL	200	Total	83265	4/16/2013 10:20	4/22/2013 9:02	4/24/2013 4:17	Polychlorinated Biphenyls (PCBs) by Gas Chromatography
240-23291-1	240-23291-8	E-SB-1017-0.5-2	Moisture	N/A	Percent Moisture	17	%	0.017		0.1	MRL	1	Total	83052	4/16/2013 10:20	1/1/0001 12:00 AM	4/22/2013 14:13	Percent Moisture
240-23291-1	240-23291-8	E-SB-1017-0.5-2	8082A	53469-21-9	Aroclor-1242	7800	ug/Kg	7.8	U	7800	MRL	200	Total	83265	4/16/2013 10:20	4/22/2013 9:02	4/24/2013 4:17	Polychlorinated Biphenyls (PCBs) by Gas Chromatography
240-23291-1	240-23291-8	E-SB-1017-0.5-2	Moisture	N/A	Percent Solids	83	%	0.083		0.1	MRL	1	Total	83052	4/16/2013 10:20	1/1/0001 12:00 AM	4/22/2013 14:13	Percent Moisture
240-23291-1	240-23291-8	E-SB-1017-0.5-2	8082A	11096-82-5	Aroclor-1260	7800	ug/Kg	7.8	U	7800	MRL	200	Total	83265	4/16/2013 10:20	4/22/2013 9:02	4/24/2013 4:17	Polychlorinated Biphenyls (PCBs) by Gas Chromatography
240-23291-1	240-23291-9	E-SB-1017-2-3	8082A	11097-69-1	Aroclor-1254	6400	ug/Kg	6.4		360	MRL	10	Total	83265	4/16/2013 10:25	4/22/2013 9:02	4/24/2013 4:33	Polychlorinated Biphenyls (PCBs) by Gas Chromatography
240-23291-1	240-23291-9	E-SB-1017-2-3	8082A	53469-21-9	Aroclor-1242	150	ug/Kg	0.15	J	360	MRL	10	Total	83265	4/16/2013 10:25	4/22/2013 9:02	4/24/2013 4:33	Polychlorinated Biphenyls (PCBs) by Gas Chromatography
240-23291-1	240-23291-9	E-SB-1017-2-3	8082A	12672-29-6	Aroclor-1248	360	ug/Kg	0.36	U	360	MRL	10	Total	83265	4/16/2013 10:25	4/22/2013 9:02	4/24/2013 4:33	Polychlorinated Biphenyls (PCBs) by Gas Chromatography
240-23291-1	240-23291-9	E-SB-1017-2-3	8082A	11141-16-5	Aroclor-1232	360	ug/Kg	0.36	U	360	MRL	10	Total	83265	4/16/2013 10:25	4/22/2013 9:02	4/24/2013 4:33	Polychlorinated Biphenyls (PCBs) by Gas Chromatography
240-23291-1	240-23291-9	E-SB-1017-2-3	8082A	12674-11-2	Aroclor-1016	360	ug/Kg	0.36	U	360	MRL	10	Total	83265	4/16/2013 10:25	4/22/2013 9:02	4/24/2013 4:33	Polychlorinated Biphenyls (PCBs) by Gas Chromatography
240-23291-1	240-23291-9	E-SB-1017-2-3	Moisture	N/A	Percent Moisture	8.7	%	0.0087		0.1	MRL	1	Total	83052	4/16/2013 10:25	1/1/0001 12:00 AM	4/22/2013 14:13	Percent Moisture
240-23291-1	240-23291-9	E-SB-1017-2-3	8082A	11096-82-5	Aroclor-1260	360	ug/Kg	0.36	U	360	MRL	10	Total	83265	4/16/2013 10:25	4/22/2013 9:02	4/24/2013 4:33	Polychlorinated Biphenyls (PCBs) by Gas Chromatography
240-23291-1	240-23291-9	E-SB-1017-2-3	8082A	11104-28-2	Aroclor-1221	360	ug/Kg	0.36	U	360	MRL	10	Total	83265	4/16/2013 10:25	4/22/2013 9:02	4/24/2013 4:33	Polychlorinated Biphenyls (PCBs) by Gas Chromatography
240-23291-1	240-23291-9	E-SB-1017-2-3	Moisture	N/A	Percent Solids	91	%	0.091		0.1	MRL	1	Total	83052	4/16/2013 10:25	1/1/0001 12:00 AM	4/22/2013 14:13	Percent Moisture
240-23291-1	240-23291-11	E-SB-1018-0.5-2	8082A	11096-82-5	Aroclor-1260	29000	ug/Kg	29		3800	MRL	100	Total	83265	4/16/2013 10:45	4/22/2013 9:02	4/24/2013 5:04	Polychlorinated Biphenyls (PCBs) by Gas Chromatography
240-23291-1	240-23291-11	E-SB-1018-0.5-2	8082A	12674-11-2	Aroclor-1016	3800	ug/Kg	3.8	U	3800	MRL	100	Total	83265	4/16/2013 10:45	4/22/2013 9:02	4/24/2013 5:04	Polychlorinated Biphenyls (PCBs) by Gas Chromatography
240-23291-1	240-23291-11	E-SB-1018-0.5-2	8082A	11141-16-5	Aroclor-1232	3800	ug/Kg	3.8	U	3800	MRL	100	Total	83265	4/16/2013 10:45	4/22/2013 9:02	4/24/2013 5:04	Polychlorinated Biphenyls (PCBs) by Gas Chromatography
240-23291-1	240-23291-11	E-SB-1018-0.5-2	8082A	11097-69-1	Aroclor-1254	3800	ug/Kg	3.8	U	3800	MRL	100	Total	83265	4/16/2013 10:45	4/22/2013 9:02	4/24/2013 5:04	Polychlorinated Biphenyls (PCBs) by Gas Chromatography
240-23291-1	240-23291-11	E-SB-1018-0.5-2	Moisture	N/A	Percent Moisture	12	%	0.012		0.1	MRL	1	Total	83052	4/16/2013 10:45	1/1/0001 12:00 AM	4/22/2013 14:13	Percent Moisture
240-23291-1	240-23291-11	E-SB-1018-0.5-2	8082A	11104-28-2	Aroclor-1221	3800	ug/Kg	3.8	U	3800	MRL	100	Total	83265	4/16/2013 10:45	4/22/2013 9:02	4/24/2013 5:04	Polychlorinated Biphenyls (PCBs) by Gas Chromatography
240-23291-1	240-23291-11	E-SB-1018-0.5-2	Moisture	N/A	Percent Solids	88	%	0.088		0.1	MRL	1	Total	83052	4/16/2013 10:45	1/1/0001 12:00 AM	4/22/2013 14:13	Percent Moisture
240-23291-1	240-23291-11	E-SB-1018-0.5-2	8082A	12672-29-6	Aroclor-1248	3800	ug/Kg	3.8	U	3800	MRL	100	Total	83265	4/16/2013 10:45	4/22/2013 9:02	4/24/2013 5:04	Polychlorinated Biphenyls (PCBs) by Gas Chromatography
240-23291-1	240-23291-11	E-SB-1018-0.5-2	8082A	53469-21-9	Aroclor-1242	3800	ug/Kg	3.8	U	3800	MRL	100	Total	83265	4/16/2013 10:45	4/22/2013 9:02	4/24/2013 5:04	Polychlorinated Biphenyls (PCBs) by Gas Chromatography
240-23291-1	240-23291-12	E-SB-1018-2-3	8082A	12674-11-2	Aroclor-1016	37	ug/Kg	0.037	U	37	MRL	1	Total	83265	4/16/2013 10:50	4/22/2013 9:02	4/24/2013 5:19	Polychlorinated Biphenyls (PCBs) by Gas Chromatography
240-23291-1	240-23291-12	E-SB-1018-2-3	8082A	11141-16-5	Aroclor-1232	37	ug/Kg	0.037	U	37	MRL	1	Total	83265	4/16/2013 10:50	4/22/2013 9:02	4/24/2013 5:19	Polychlorinated Biphenyls (PCBs) by Gas Chromatography
240-23291-1	240-23291-12	E-SB-1018-2-3	Moisture	N/A	Percent Solids	89	%	0.089		0.1	MRL	1	Total	83052	4/16/2013 10:50	1/1/0001 12:00 AM	4/22/2013 14:13	Percent Moisture
240-23291-1	240-23291-12	E-SB-1018-2-3	Moisture	N/A	Percent Moisture	11	%	0.011		0.1	MRL	1	Total	83052	4/16/2013 10:50	1/1/0001 12:00 AM	4/22/2013 14:13	Percent Moisture
240-23291-1	240-23291-12	E-SB-1018-2-3	8082A	11104-28-2	Aroclor-1221	37	ug/Kg	0.037	U	37	MRL	1	Total	83265	4/16/2013 10:50	4/22/2013 9:02	4/24/2013 5:19	Polychlorinated Biphenyls (PCBs) by Gas Chromatography
240-23291-1	240-23291-12	E-SB-1018-2-3	8082A	11096-82-5	Aroclor-1260	37	ug/Kg	0.037	U	37	MRL	1	Total	83265	4/16/2013 10:50	4/22/2013 9:02	4/24/2013 5:19	Polychlorinated Biphenyls (PCBs) by Gas Chromatography
240-23291-1	240-23291-12	E-SB-1018-2-3	8082A	12672-29-6	Aroclor-1248	37	ug/Kg	0.037	U	37	MRL	1	Total	83265	4/16/2013 10:50	4/22/2013 9:02	4/24/2013 5:19	Polychlorinated Biphenyls (PCBs) by Gas Chromatography
240-23291-1	240-23291-12	E-SB-1018-2-3	8082A	53469-21-9	Aroclor-1242	37	ug/Kg	0.037	U	37	MRL	1	Total	83265	4/16/2013 10:50	4/22/2013 9:02	4/24/2013 5:19	Polychlorinated Biphenyls (PCBs) by Gas Chromatography
240-23291-1	240-23291-12	E-SB-1018-2-3	8082A	11097-69-1	Aroclor-1254	51	ug/Kg	0.051		37	MRL	1	Total	83265	4/16/2013 10:50	4/22/2013 9:02	4/24/2013 5:19	Polychlorinated Biphenyls (PCBs) by Gas Chromatography
240-23291-1	240-23291-3	E-SB-1018-DUP-11-	8082A	11097-69-1	Aroclor-1254	76000	ug/Kg	76		7500	MRL	200	Total	83265	4/16/2013 0:00	4/22/2013 9:02	4/24/2013 2:59	Polychlorinated Biphenyls (PCBs) by Gas Chromatography
240-23291-1	240-23291-3	E-SB-1018-DUP-11-	8082A	53469-21-9	Aroclor-1242	7500	ug/Kg	7.5	U	7500	MRL	200	Total	83265	4/16/2013 0:00	4/22/2013 9:02	4/24/2013 2:59	Polychlorinated Biphenyls (PCBs) by Gas Chromatography
240-23291-1	240-23291-3	E-SB-1018-DUP-11-	8082A	11096-82-5	Aroclor-1260	7500	ug/Kg	7.5	U	7500	MRL	200	Total	83265	4/16/2013 0:00	4/22/2013 9:02	4/24/2013 2:59	Polychlorinated Biphenyls (PCBs) by Gas Chromatography
240-23291-1	240-23291-3	E-SB-1018-DUP-11-	8082A	12672-29-6	Aroclor-1248	7500	ug/Kg	7.5	U	7500	MRL	200	Total	83265	4/16/2013 0:00	4/22/2013 9:02	4/24/2013 2:59	Polychlorinated Biphenyls (PCBs) by Gas Chromatography
240-23291-1	240-23291-3	E-SB-1018-DUP-11-	Moisture	N/A	Percent Moisture	13	%	0.013		0.1	MRL	1	Total	83052	4/16/2013 0:00	1/1/0001 12:00 AM	4/22/2013 14:13	Percent Moisture
240-23291-1	240-23291-3	E-SB-1018-DUP-11-	8082A	11141-16-5	Aroclor-1232	7500	ug/Kg	7.5	U	7500	MRL	200	Total	83265	4/16/2013 0:00	4/22/2013 9:02	4/24/2013 2:59	Polychlorinated Biphenyls (PCBs) by Gas Chromatography
240-23291-1	240-23291-3	E-SB-1018-DUP-11-	8082A	11104-28-2	Aroclor-1221	7500	ug/Kg	7.5	U	7500	MRL	200	Total	83265	4/16/2013 0:00	4/22/2013 9:02	4/24/2013 2:59	Polychlorinated Biphenyls (PCBs) by Gas Chromatography
240-23291-1	240-23291-3	E-SB-1018-DUP-11-	Moisture	N/A	Percent Solids	87	%	0.087		0.1	MRL	1	Total	83052	4/16/2013 0:00	1/1/0001 12:00 AM	4/22/2013 14:13	Percent Moisture
240-23291-1	240-23291-3	E-SB-1018-DUP-11-	8082A	12674-11-2	Aroclor-1016	7500	ug/Kg	7.5	U	7500	MRL	200	Total	83265	4/16/2013 0:00	4/22/2013 9:02	4/24/2013 2:59	Polychlorinated Biphenyls (PCBs) by Gas Chromatography
240-23052-1	240-23052-2	E-SB-984-0.5-2	8082A	12674-11-2	Aroclor-1016	180000	ug/Kg	180	U	180000	MRL	5000	Total	83276	4/10/2013 12:02	4/22/2013 9:08	4/24/2013 10:41	Polychlorinated Biphenyls (PCBs) by Gas Chromatography
240-23052-1	240-23052-2	E-SB-984-0.5-2	Moisture	N/A	Percent Moisture	8.6	%	0.0086		0.1	MRL	1	Total	82002	4/10/2013 12:02	1/1/0001 12:00 AM	4/15/2013 14:06	Percent Moisture
240-23052-1	240-23052-2	E-SB-984-0.5-2	Moisture	N/A	Percent Solids	91	%	0.091		0.1	MRL	1	Total	82002	4/10/2013 12:02	1/1/0001 12:00 AM	4/15/2013 14:06	Percent Moisture
240-23052-1	240-23052-2	E-SB-984-0.5-2	8082A	11104-28-2	Aroclor-1221	180000	ug/Kg	180	U	180000	MRL	5000	Total	83276	4/10/2013 12:02	4/22/2013 9:08	4/24/2013 10:41	Polychlorinated Biphenyls (PCBs) by Gas Chromatography
240-23052-1	240-23052-2	E-SB-984-0.5-2	8082A	11141-16-5	Aroclor-1232	180000	ug/Kg	180	U	180000	MRL	5000	Total	83276	4/10/2013 12:02	4/22/2013 9:08	4/24/2013 10:41	Polychlorinated Biphenyls (PCBs) by Gas Chromatography
240-23052-1	240-23052-2	E-SB-984-0.5-2	8082A	11097-69-1	Aroclor-1254	180000	ug/Kg	180	U	180000	MRL	5000	Total	83276	4/10/2013 12:02	4/22/2013 9:08	4/24/2013 10:41	Polychlorinated Biphenyls (PCBs) by Gas Chromatography
240-23052-1	240-23052-2	E-SB-984-0.5-2	8082A	12672-29-6	Aroclor-1248	180000	ug/Kg	180	U	180000	MRL	5000	Total	83276	4/10/2013 12:02	4/22/2013 9:08	4/24/2013 10:41	Polychlorinated Biphenyls (PCBs) by Gas Chromatography
240-23052-1	240-23052-2	E-SB-984-0.5-2	8082A	53469-21-9	Aroclor-1242	180000	ug/Kg	180	U	180000	MRL	5000	Total	83276	4/10/2013 12:02	4/22/2013 9:08	4/24/2013 10:41	Polychlorinated Biphenyls (PCBs) by Gas Chromatography
240-23052-1	240-23052-2	E-SB-984-0.5-2	8082A	11096-82-5	Aroclor-1260	990000	ug/Kg	990		180000	MRL	5000	Total	83276	4/10/2013 12:02	4/22/2013 9:08	4/24/2013 10:41	Polychlorinated Biphenyls (PCBs) by Gas Chromatography
240-23052-1	240-23052-3	E-SB-984-2-3	8082A	12672-29-6	Aroclor-1248	180	ug/Kg	0.18	U	180	MRL	5	Total	83276	4/10/2013 12:05	4/22/2013 9:08	4/24/2013 10:57	Polychlorinated Biphenyls (PCBs) by Gas Chromatography
240-23052-1	240-23052-3	E-SB-984-2-3	8082A	53469-21-9	Aroclor-1242	180	ug/Kg	0.18	U	180	MRL	5	Total	83276	4/10/2013 12:05	4/22/2013 9:08	4/24/2013 10:57	Polychlorinated Biphenyls (PCBs) by Gas Chromatography
240-23052-1	240-23052-3	E-SB-984-2-3	8082A	11141-16-5	Aroclor-1232	180	ug/Kg	0.18	U	180	MRL	5	Total	83276	4/10/2013 12:05	4/22/2013 9:08	4/24/2013 10:57	Polychlorinated Biphenyls (PCBs) by Gas Chromatography
240-23052-1	240-23052-3	E-SB-984-2-3	8082A	11104-28-2	Aroclor-1221	180	ug/Kg	0.18	U	180	MRL	5	Total	83276	4/10/2013 12:05	4/22/2013 9:08	4/24/2013 10:57	Polychlorinated Biphenyls (PCBs) by Gas Chromatography
240-23052-1	240-23052-3	E-SB-984-2-3	Moisture	N/A	Percent Solids	88	%	0.088		0.1	MRL	1	Total	82002	4/10/2013 12:05	1/1/0001 12:00 AM	4/15/2013 14:06	Percent Moisture
240-23052-1	240-23052-3	E-SB-984-2-3	8082A	11097-69-1	Aroclor-1254	180	ug/Kg	0.18	U	180	MRL	5	Total	83276	4/10/2013 12:05	4/22/2013 9:08	4/24/2013 10:57	Polychlorinated Biphenyls (PCBs) by Gas Chromatography
240-23052-1	240-23052-3	E-SB-984-2-3	8082A	12674-11-2	Aroclor-1016	180	ug/Kg	0.18	U	180	MRL	5	Total	83276	4/10/2013 12:05	4/22/2013 9:08	4/24/2013 10:57	Polychlorinated Biphenyls (PCBs) by Gas Chromatography
240-23052-1	240-23052-3	E-SB-984-2-3	Moisture	N/A	Percent Moisture	12	%	0.012		0.1	MRL	1	Total	82002	4/10/2013 12:05	1/1/0001 12:00 AM	4/15/2013 14:06	Percent Moisture
240-23052-1	240-23052-3	E-SB-984-2-3	8082A	11096-82-5	Aroclor-1260	290	ug/Kg	0.29		180	MRL	5	Total	83276	4/10/2013 12:05	4/22/2013 9:08	4/24/2013 10:57	Polychlorinated Biphenyls (PCBs) by Gas Chromatography
240-23118-1	240-23118-2	E-SB-988-0.5-2	Moisture	N/A	Percent Moisture	11	%	0.011		0.1	MRL	1	Total	82365	4/11/2013 9:55	1/1/0001 12:00 AM	4/17/2013 12:52	Percent Moisture

Job	Sample	Sample Name	Specific Method	CAS Number	Analyte	Result	Units	Column1	Qualifier	Limit	Reports To	Dilution	Result Basis	Batch	Sampled	Prepared	Analyzed	Analysis
240-23118-1	240-23118-2	E-SB-988-0.5-2	Moisture	N/A	Percent Solids	89	%	0.089		0.1	MRL	1	Total	82365	4/11/2013 9:55	1/1/0001 12:00 AM	4/17/2013 12:52	Percent Moisture
240-23118-1	240-23118-2	E-SB-988-0.5-2	8082A	12672-29-6	Aroclor-1248	750	ug/Kg	0.75	U	750	MRL	20	Total	83639	4/11/2013 9:55	4/24/2013 9:44	4/26/2013 3:25	Polychlorinated Biphenyls (PCBs) by Gas Chromatography
240-23118-1	240-23118-2	E-SB-988-0.5-2	8082A	11097-69-1	Aroclor-1254	750	ug/Kg	0.75	U	750	MRL	20	Total	83639	4/11/2013 9:55	4/24/2013 9:44	4/26/2013 3:25	Polychlorinated Biphenyls (PCBs) by Gas Chromatography
240-23118-1	240-23118-2	E-SB-988-0.5-2	8082A	11104-28-2	Aroclor-1221	750	ug/Kg	0.75	U	750	MRL	20	Total	83639	4/11/2013 9:55	4/24/2013 9:44	4/26/2013 3:25	Polychlorinated Biphenyls (PCBs) by Gas Chromatography
240-23118-1	240-23118-2	E-SB-988-0.5-2	8082A	12674-11-2	Aroclor-1016	750	ug/Kg	0.75	U	750	MRL	20	Total	83639	4/11/2013 9:55	4/24/2013 9:44	4/26/2013 3:25	Polychlorinated Biphenyls (PCBs) by Gas Chromatography
240-23118-1	240-23118-2	E-SB-988-0.5-2	8082A	11141-16-5	Aroclor-1232	750	ug/Kg	0.75	U	750	MRL	20	Total	83639	4/11/2013 9:55	4/24/2013 9:44	4/26/2013 3:25	Polychlorinated Biphenyls (PCBs) by Gas Chromatography
240-23118-1	240-23118-2	E-SB-988-0.5-2	8082A	53469-21-9	Aroclor-1242	750	ug/Kg	0.75	U	750	MRL	20	Total	83639	4/11/2013 9:55	4/24/2013 9:44	4/26/2013 3:25	Polychlorinated Biphenyls (PCBs) by Gas Chromatography
240-23118-1	240-23118-2	E-SB-988-0.5-2	8082A	11096-82-5	Aroclor-1260	3700	ug/Kg	3.7		750	MRL	20	Total	83639	4/11/2013 9:55	4/24/2013 9:44	4/26/2013 3:25	Polychlorinated Biphenyls (PCBs) by Gas Chromatography
240-23118-1	240-23118-3	E-SB-988-2-3	Moisture	N/A	Percent Solids	90	%	0.09		0.1	MRL	1	Total	82365	4/11/2013 10:00	1/1/0001 12:00 AM	4/17/2013 12:52	Percent Moisture
240-23118-1	240-23118-3	E-SB-988-2-3	Moisture	N/A	Percent Moisture	10	%	0.01		0.1	MRL	1	Total	82365	4/11/2013 10:00	1/1/0001 12:00 AM	4/17/2013 12:52	Percent Moisture
240-23118-1	240-23118-3	E-SB-988-2-3	8082A	12674-11-2	Aroclor-1016	37	ug/Kg	0.037	U	37	MRL	1	Total	83639	4/11/2013 10:00	4/24/2013 9:44	4/26/2013 3:40	Polychlorinated Biphenyls (PCBs) by Gas Chromatography
240-23118-1	240-23118-3	E-SB-988-2-3	8082A	11141-16-5	Aroclor-1232	37	ug/Kg	0.037	U	37	MRL	1	Total	83639	4/11/2013 10:00	4/24/2013 9:44	4/26/2013 3:40	Polychlorinated Biphenyls (PCBs) by Gas Chromatography
240-23118-1	240-23118-3	E-SB-988-2-3	8082A	11097-69-1	Aroclor-1254	37	ug/Kg	0.037	U	37	MRL	1	Total	83639	4/11/2013 10:00	4/24/2013 9:44	4/26/2013 3:40	Polychlorinated Biphenyls (PCBs) by Gas Chromatography
240-23118-1	240-23118-3	E-SB-988-2-3	8082A	12672-29-6	Aroclor-1248	37	ug/Kg	0.037	U	37	MRL	1	Total	83639	4/11/2013 10:00	4/24/2013 9:44	4/26/2013 3:40	Polychlorinated Biphenyls (PCBs) by Gas Chromatography
240-23118-1	240-23118-3	E-SB-988-2-3	8082A	11104-28-2	Aroclor-1221	37	ug/Kg	0.037	U	37	MRL	1	Total	83639	4/11/2013 10:00	4/24/2013 9:44	4/26/2013 3:40	Polychlorinated Biphenyls (PCBs) by Gas Chromatography
240-23118-1	240-23118-3	E-SB-988-2-3	8082A	53469-21-9	Aroclor-1242	37	ug/Kg	0.037	U	37	MRL	1	Total	83639	4/11/2013 10:00	4/24/2013 9:44	4/26/2013 3:40	Polychlorinated Biphenyls (PCBs) by Gas Chromatography
240-23118-1	240-23118-3	E-SB-988-2-3	8082A	11096-82-5	Aroclor-1260	34	ug/Kg	0.034	J	37	MRL	1	Total	83639	4/11/2013 10:00	4/24/2013 9:44	4/26/2013 3:40	Polychlorinated Biphenyls (PCBs) by Gas Chromatography
240-23118-1	240-23118-5	E-SB-989-0.5-2	8082A	11096-82-5	Aroclor-1260	34000	ug/Kg	34		7400	MRL	200	Total	83639	4/11/2013 11:05	4/24/2013 9:44	4/26/2013 4:10	Polychlorinated Biphenyls (PCBs) by Gas Chromatography
240-23118-1	240-23118-5	E-SB-989-0.5-2	8082A	12674-11-2	Aroclor-1016	7400	ug/Kg	7.4	U	7400	MRL	200	Total	83639	4/11/2013 11:05	4/24/2013 9:44	4/26/2013 4:10	Polychlorinated Biphenyls (PCBs) by Gas Chromatography
240-23118-1	240-23118-5	E-SB-989-0.5-2	Moisture	N/A	Percent Moisture	9.8	%	0.0098		0.1	MRL	1	Total	82365	4/11/2013 11:05	1/1/0001 12:00 AM	4/17/2013 12:52	Percent Moisture
240-23118-1	240-23118-5	E-SB-989-0.5-2	8082A	11097-69-1	Aroclor-1254	7400	ug/Kg	7.4	U	7400	MRL	200	Total	83639	4/11/2013 11:05	4/24/2013 9:44	4/26/2013 4:10	Polychlorinated Biphenyls (PCBs) by Gas Chromatography
240-23118-1	240-23118-5	E-SB-989-0.5-2	Moisture	N/A	Percent Solids	90	%	0.09		0.1	MRL	1	Total	82365	4/11/2013 11:05	1/1/0001 12:00 AM	4/17/2013 12:52	Percent Moisture
240-23118-1	240-23118-5	E-SB-989-0.5-2	8082A	11104-28-2	Aroclor-1221	7400	ug/Kg	7.4	U	7400	MRL	200	Total	83639	4/11/2013 11:05	4/24/2013 9:44	4/26/2013 4:10	Polychlorinated Biphenyls (PCBs) by Gas Chromatography
240-23118-1	240-23118-5	E-SB-989-0.5-2	8082A	12672-29-6	Aroclor-1248	7400	ug/Kg	7.4	U	7400	MRL	200	Total	83639	4/11/2013 11:05	4/24/2013 9:44	4/26/2013 4:10	Polychlorinated Biphenyls (PCBs) by Gas Chromatography
240-23118-1	240-23118-5	E-SB-989-0.5-2	8082A	53469-21-9	Aroclor-1242	7400	ug/Kg	7.4	U	7400	MRL	200	Total	83639	4/11/2013 11:05	4/24/2013 9:44	4/26/2013 4:10	Polychlorinated Biphenyls (PCBs) by Gas Chromatography
240-23118-1	240-23118-5	E-SB-989-0.5-2	8082A	11141-16-5	Aroclor-1232	7400	ug/Kg	7.4	U	7400	MRL	200	Total	83639	4/11/2013 11:05	4/24/2013 9:44	4/26/2013 4:10	Polychlorinated Biphenyls (PCBs) by Gas Chromatography
240-23118-1	240-23118-6	E-SB-989-2-3	Moisture	N/A	Percent Moisture	11	%	0.011		0.1	MRL	1	Total	82365	4/11/2013 11:10	1/1/0001 12:00 AM	4/17/2013 12:52	Percent Moisture
240-23118-1	240-23118-6	E-SB-989-2-3	Moisture	N/A	Percent Solids	89	%	0.089		0.1	MRL	1	Total	82365	4/11/2013 11:10	1/1/0001 12:00 AM	4/17/2013 12:52	Percent Moisture
240-23118-1	240-23118-6	E-SB-989-2-3	8082A	11097-69-1	Aroclor-1254	37	ug/Kg	0.037	U	37	MRL	1	Total	83639	4/11/2013 11:10	4/24/2013 9:44	4/26/2013 4:26	Polychlorinated Biphenyls (PCBs) by Gas Chromatography
240-23118-1	240-23118-6	E-SB-989-2-3	8082A	11104-28-2	Aroclor-1221	37	ug/Kg	0.037	U	37	MRL	1	Total	83639	4/11/2013 11:10	4/24/2013 9:44	4/26/2013 4:26	Polychlorinated Biphenyls (PCBs) by Gas Chromatography
240-23118-1	240-23118-6	E-SB-989-2-3	8082A	12674-11-2	Aroclor-1016	37	ug/Kg	0.037	U	37	MRL	1	Total	83639	4/11/2013 11:10	4/24/2013 9:44	4/26/2013 4:26	Polychlorinated Biphenyls (PCBs) by Gas Chromatography
240-23118-1	240-23118-6	E-SB-989-2-3	8082A	12672-29-6	Aroclor-1248	37	ug/Kg	0.037	U	37	MRL	1	Total	83639	4/11/2013 11:10	4/24/2013 9:44	4/26/2013 4:26	Polychlorinated Biphenyls (PCBs) by Gas Chromatography
240-23118-1	240-23118-6	E-SB-989-2-3	8082A	53469-21-9	Aroclor-1242	37	ug/Kg	0.037	U	37	MRL	1	Total	83639	4/11/2013 11:10	4/24/2013 9:44	4/26/2013 4:26	Polychlorinated Biphenyls (PCBs) by Gas Chromatography
240-23118-1	240-23118-6	E-SB-989-2-3	8082A	11141-16-5	Aroclor-1232	37	ug/Kg	0.037	U	37	MRL	1	Total	83639	4/11/2013 11:10	4/24/2013 9:44	4/26/2013 4:26	Polychlorinated Biphenyls (PCBs) by Gas Chromatography
240-23118-1	240-23118-6	E-SB-989-2-3	8082A	11096-82-5	Aroclor-1260	23	ug/Kg	0.023	J	37	MRL	1	Total	83639	4/11/2013 11:10	4/24/2013 9:44	4/26/2013 4:26	Polychlorinated Biphenyls (PCBs) by Gas Chromatography
240-23118-1	240-23118-8	E-SB-990-0.5-2	8082A	11096-82-5	Aroclor-1260	60000	ug/Kg	60		18000	MRL	500	Total	83639	4/11/2013 11:45	4/24/2013 9:44	4/26/2013 4:56	Polychlorinated Biphenyls (PCBs) by Gas Chromatography
240-23118-1	240-23118-8	E-SB-990-0.5-2	8082A	12674-11-2	Aroclor-1016	18000	ug/Kg	18	U	18000	MRL	500	Total	83639	4/11/2013 11:45	4/24/2013 9:44	4/26/2013 4:56	Polychlorinated Biphenyls (PCBs) by Gas Chromatography
240-23118-1	240-23118-8	E-SB-990-0.5-2	8082A	11104-28-2	Aroclor-1221	18000	ug/Kg	18	U	18000	MRL	500	Total	83639	4/11/2013 11:45	4/24/2013 9:44	4/26/2013 4:56	Polychlorinated Biphenyls (PCBs) by Gas Chromatography
240-23118-1	240-23118-8	E-SB-990-0.5-2	8082A	11097-69-1	Aroclor-1254	18000	ug/Kg	18	U	18000	MRL	500	Total	83639	4/11/2013 11:45	4/24/2013 9:44	4/26/2013 4:56	Polychlorinated Biphenyls (PCBs) by Gas Chromatography
240-23118-1	240-23118-8	E-SB-990-0.5-2	Moisture	N/A	Percent Solids	90	%	0.09		0.1	MRL	1	Total	82365	4/11/2013 11:45	1/1/0001 12:00 AM	4/17/2013 12:52	Percent Moisture
240-23118-1	240-23118-8	E-SB-990-0.5-2	Moisture	N/A	Percent Moisture	10	%	0.01		0.1	MRL	1	Total	82365	4/11/2013 11:45	1/1/0001 12:00 AM	4/17/2013 12:52	Percent Moisture
240-23118-1	240-23118-8	E-SB-990-0.5-2	8082A	53469-21-9	Aroclor-1242	18000	ug/Kg	18	U	18000	MRL	500	Total	83639	4/11/2013 11:45	4/24/2013 9:44	4/26/2013 4:56	Polychlorinated Biphenyls (PCBs) by Gas Chromatography
240-23118-1	240-23118-8	E-SB-990-0.5-2	8082A	12672-29-6	Aroclor-1248	18000	ug/Kg	18	U	18000	MRL	500	Total	83639	4/11/2013 11:45	4/24/2013 9:44	4/26/2013 4:56	Polychlorinated Biphenyls (PCBs) by Gas Chromatography
240-23118-1	240-23118-8	E-SB-990-0.5-2	8082A	11141-16-5	Aroclor-1232	18000	ug/Kg	18	U	18000	MRL	500	Total	83639	4/11/2013 11:45	4/24/2013 9:44	4/26/2013 4:56	Polychlorinated Biphenyls (PCBs) by Gas Chromatography
240-23118-1	240-23118-9	E-SB-990-2-3	8082A	12672-29-6	Aroclor-1248	37	ug/Kg	0.037	U	37	MRL	1	Total	83639	4/11/2013 11:50	4/24/2013 9:44	4/26/2013 5:11	Polychlorinated Biphenyls (PCBs) by Gas Chromatography
240-23118-1	240-23118-9	E-SB-990-2-3	8082A	11104-28-2	Aroclor-1221	37	ug/Kg	0.037	U	37	MRL	1	Total	83639	4/11/2013 11:50	4/24/2013 9:44	4/26/2013 5:11	Polychlorinated Biphenyls (PCBs) by Gas Chromatography
240-23118-1	240-23118-9	E-SB-990-2-3	8082A	11141-16-5	Aroclor-1232	37	ug/Kg	0.037	U	37	MRL	1	Total	83639	4/11/2013 11:50	4/24/2013 9:44	4/26/2013 5:11	Polychlorinated Biphenyls (PCBs) by Gas Chromatography
240-23118-1	240-23118-9	E-SB-990-2-3	8082A	11097-69-1	Aroclor-1254	37	ug/Kg	0.037	U	37	MRL	1	Total	83639	4/11/2013 11:50	4/24/2013 9:44	4/26/2013 5:11	Polychlorinated Biphenyls (PCBs) by Gas Chromatography
240-23118-1	240-23118-9	E-SB-990-2-3	8082A	12674-11-2	Aroclor-1016	37	ug/Kg	0.037	U	37	MRL	1	Total	83639	4/11/2013 11:50	4/24/2013 9:44	4/26/2013 5:11	Polychlorinated Biphenyls (PCBs) by Gas Chromatography
240-23118-1	240-23118-9	E-SB-990-2-3	Moisture	N/A	Percent Moisture	12	%	0.012		0.1	MRL	1	Total	82365	4/11/2013 11:50	1/1/0001 12:00 AM	4/17/2013 12:52	Percent Moisture
240-23118-1	240-23118-9	E-SB-990-2-3	Moisture	N/A	Percent Solids	88	%	0.088		0.1	MRL	1	Total	82365	4/11/2013 11:50	1/1/0001 12:00 AM	4/17/2013 12:52	Percent Moisture
240-23118-1	240-23118-9	E-SB-990-2-3	8082A	53469-21-9	Aroclor-1242	37	ug/Kg	0.037	U	37	MRL	1	Total	83639	4/11/2013 11:50	4/24/2013 9:44	4/26/2013 5:11	Polychlorinated Biphenyls (PCBs) by Gas Chromatography
240-23118-1	240-23118-9	E-SB-990-2-3	8082A	11096-82-5	Aroclor-1260	39	ug/Kg	0.039		37	MRL	1	Total	83639	4/11/2013 11:50	4/24/2013 9:44	4/26/2013 5:11	Polychlorinated Biphenyls (PCBs) by Gas Chromatography
240-23118-1	240-23118-23	E-SB-995-0.5-2	8082A	11104-28-2	Aroclor-1221	19000	ug/Kg	19	U	19000	MRL	500	Total	84719	4/11/2013 14:45	5/2/2013 9:21	5/5/2013 22:48	Polychlorinated Biphenyls (PCBs) by Gas Chromatography
240-23118-1	240-23118-23	E-SB-995-0.5-2	8082A	11097-69-1	Aroclor-1254	19000	ug/Kg	19	U	19000	MRL	500	Total	84719	4/11/2013 14:45	5/2/2013 9:21	5/5/2013 22:48	Polychlorinated Biphenyls (PCBs) by Gas Chromatography
240-23118-1	240-23118-23	E-SB-995-0.5-2	8082A	12672-29-6	Aroclor-1248	19000	ug/Kg	19	U	19000	MRL	500	Total	84719	4/11/2013 14:45	5/2/2013 9:21	5/5/2013 22:48	Polychlorinated Biphenyls (PCBs) by Gas Chromatography
240-23118-1	240-23118-23	E-SB-995-0.5-2	8082A	53469-21-9	Aroclor-1242	19000	ug/Kg	19	U	19000	MRL	500	Total	84719	4/11/2013 14:45	5/2/2013 9:21	5/5/2013 22:48	Polychlorinated Biphenyls (PCBs) by Gas Chromatography
240-23118-1	240-23118-23	E-SB-995-0.5-2	8082A	12674-11-2	Aroclor-1016	19000	ug/Kg	19	U	19000	MRL	500	Total	84719	4/11/2013 14:45	5/2/2013 9:21	5/5/2013 22:48	Polychlorinated Biphenyls (PCBs) by Gas Chromatography
240-23118-1	240-23118-23	E-SB-995-0.5-2	8082A	11141-16-5	Aroclor-1232	19000	ug/Kg	19	U	19000	MRL	500	Total	84719	4/11/2013 14:45	5/2/2013 9:21	5/5/2013 22:48	Polychlorinated Biphenyls (PCBs) by Gas Chromatography
240-23118-1	240-23118-23	E-SB-995-0.5-2	Moisture	N/A	Percent Moisture	9.7	%	0.0097		0.1	MRL	1	Total	82365	4/11/2013 14:45	1/1/0001 12:00 AM	4/17/2013 12:52	Percent Moisture
240-23118-1	240-23118-23	E-SB-995-0.5-2	Moisture	N/A	Percent Solids	90	%	0.09		0.1	MRL	1	Total	82365	4/11/2013 14:45	1/1/0001 12:00 AM	4/17/2013 12:52	Percent Moisture
240-23118-1	240-23118-23	E-SB-995-0.5-2	8082A	11096-82-5	Aroclor-1260	34000	ug/Kg	34		19000	MRL	500	Total	84719	4/11/2013 14:45	5/2/2013 9:21	5/5/2013 22:48	Polychlorinated Biphenyls (PCBs) by Gas Chromatography
240-23118-1	240-23118-24	E-SB-995-2-3	8082A	53469-21-9	Aroclor-1242	1900	ug/Kg	1.9	U	1900	MRL	50	Total	84719	4/11/2013 14:50	5/2/2013 9:21	5/5/2013 23:03	Polychlorinated Biphenyls (PCBs) by Gas Chromatography
240-23118-1	240-23118-24	E-SB-995-2-3	8082A	12672-29-6	Aroclor-1248	1900	ug/Kg	1.9	U	1900	MRL	50	Total	84719	4/11/2013 14:50	5/2/2013 9:21	5/5/2013 23:03	Polychlorinated Biphenyls (PCBs) by Gas Chromatography
240-23118-1	240-23118-24	E-SB-995-2-3	Moisture	N/A	Percent Solids	89	%	0.089		0.1	MRL	1	Total	82365	4/11/2013 14:50	1/1/0001 12:00 AM	4/17/2013 12:52	Percent Moisture
240-23118-1	240-23118-24	E-SB-995-2-3	8082A	12674-11-2	Aroclor-1016	1900	ug/Kg	1.9	U	1900	MRL	50	Total	84719	4/11/2013 14:50	5/2/2013 9:21	5/5/2013 23:03	Polychlorinated Biphenyls (PCBs) by Gas Chromatography
240-23118-1	240-23118-24	E-SB-995-2-3	8082A	11097-69-1	Aroclor-1254	1900	ug/Kg	1.9	U	1900	MRL	50	Total	84719	4/11/2013 14:50	5/2/2013 9:21	5/5/2013 23:03	Polychlorinated Biphenyls (PCBs) by Gas Chromatography
240-23118-1	240-23118-24	E-SB-995-2-3	Moisture	N/A	Percent Moisture	11	%	0.011		0.1	MRL	1	Total	82365	4/11/2013 14:50	1/1/0001 12:00 AM	4/17/2013 12:52	Percent Moisture
240-23118-1	240-23118-24	E-SB-995-2-3	8082A	11141-16-5	Aroclor-1232	1900	ug/Kg	1.9	U	1900	MRL	50	Total	84719	4/11/2013 14:50	5/2/2013 9:21	5/5/2013 23:03	Polychlorinated Biphenyls (PCBs) by Gas Chromatography
240-23118-1	240-23118-24	E-SB-995-2-3	8082A	11104-28-2	Aroclor-1221	1900	ug/Kg	1.9	U	1900	MRL	50	Total	84719	4/11/2013 14:50	5/2/2013 9:21	5/5/2013 23:03	Polychlorinated Biphenyls (PCBs) by Gas Chromatography
240-23118-1	240-23118-24	E-SB-995-2-3	8082A	11096-82-5	Aroclor-1260	5500	ug/Kg	5.5		1900	MRL	50	Total	84719	4/11/2013 14:50	5/2/2013 9:21	5/5/2013 23:03	Polychlorinated Biphenyls (PCBs) by Gas Chromatography

Job	Sample	Sample Name	Specific Method	CAS Number	Analyte	Result	Units	Column1	Qualifier	Limit	Reports To	Dilution	Result Basis	Batch	Sampled	Prepared	Analyzed	Analysis
240-23118-1	240-23118-26	E-SB-996-0.5-2	8082A	11096-82-5	Aroclor-1260	74000	ug/Kg	74		18000	MRL	500	Total	84719	4/11/2013 14:55	5/2/2013 9:21	5/6/2013 0:02	Polychlorinated Biphenyls (PCBs) by Gas Chromatography
240-23118-1	240-23118-26	E-SB-996-0.5-2	8082A	11141-16-5	Aroclor-1232	18000	ug/Kg	18	U	18000	MRL	500	Total	84719	4/11/2013 14:55	5/2/2013 9:21	5/6/2013 0:02	Polychlorinated Biphenyls (PCBs) by Gas Chromatography
240-23118-1	240-23118-26	E-SB-996-0.5-2	8082A	11104-28-2	Aroclor-1221	18000	ug/Kg	18	U	18000	MRL	500	Total	84719	4/11/2013 14:55	5/2/2013 9:21	5/6/2013 0:02	Polychlorinated Biphenyls (PCBs) by Gas Chromatography
240-23118-1	240-23118-26	E-SB-996-0.5-2	Moisture	N/A	Percent Moisture	9.4	%	0.0094		0.1	MRL	1	Total	82365	4/11/2013 14:55	1/1/0001 12:00 AM	4/17/2013 12:52	Percent Moisture
240-23118-1	240-23118-26	E-SB-996-0.5-2	8082A	11097-69-1	Aroclor-1254	18000	ug/Kg	18	U	18000	MRL	500	Total	84719	4/11/2013 14:55	5/2/2013 9:21	5/6/2013 0:02	Polychlorinated Biphenyls (PCBs) by Gas Chromatography
240-23118-1	240-23118-26	E-SB-996-0.5-2	8082A	12672-29-6	Aroclor-1248	18000	ug/Kg	18	U	18000	MRL	500	Total	84719	4/11/2013 14:55	5/2/2013 9:21	5/6/2013 0:02	Polychlorinated Biphenyls (PCBs) by Gas Chromatography
240-23118-1	240-23118-26	E-SB-996-0.5-2	8082A	53469-21-9	Aroclor-1242	18000	ug/Kg	18	U	18000	MRL	500	Total	84719	4/11/2013 14:55	5/2/2013 9:21	5/6/2013 0:02	Polychlorinated Biphenyls (PCBs) by Gas Chromatography
240-23118-1	240-23118-26	E-SB-996-0.5-2	8082A	12674-11-2	Aroclor-1016	18000	ug/Kg	18	U	18000	MRL	500	Total	84719	4/11/2013 14:55	5/2/2013 9:21	5/6/2013 0:02	Polychlorinated Biphenyls (PCBs) by Gas Chromatography
240-23118-1	240-23118-26	E-SB-996-0.5-2	Moisture	N/A	Percent Solids	91	%	0.091		0.1	MRL	1	Total	82365	4/11/2013 14:55	1/1/0001 12:00 AM	4/17/2013 12:52	Percent Moisture
240-23118-1	240-23118-27	E-SB-996-2-3	8082A	12674-11-2	Aroclor-1016	390	ug/Kg	0.39	U	390	MRL	10	Total	84719	4/11/2013 15:00	5/2/2013 9:21	5/6/2013 0:17	Polychlorinated Biphenyls (PCBs) by Gas Chromatography
240-23118-1	240-23118-27	E-SB-996-2-3	Moisture	N/A	Percent Solids	86	%	0.086		0.1	MRL	1	Total	82365	4/11/2013 15:00	1/1/0001 12:00 AM	4/17/2013 12:52	Percent Moisture
240-23118-1	240-23118-27	E-SB-996-2-3	8082A	11141-16-5	Aroclor-1232	390	ug/Kg	0.39	U	390	MRL	10	Total	84719	4/11/2013 15:00	5/2/2013 9:21	5/6/2013 0:17	Polychlorinated Biphenyls (PCBs) by Gas Chromatography
240-23118-1	240-23118-27	E-SB-996-2-3	8082A	12672-29-6	Aroclor-1248	390	ug/Kg	0.39	U	390	MRL	10	Total	84719	4/11/2013 15:00	5/2/2013 9:21	5/6/2013 0:17	Polychlorinated Biphenyls (PCBs) by Gas Chromatography
240-23118-1	240-23118-27	E-SB-996-2-3	8082A	11097-69-1	Aroclor-1254	390	ug/Kg	0.39	U	390	MRL	10	Total	84719	4/11/2013 15:00	5/2/2013 9:21	5/6/2013 0:17	Polychlorinated Biphenyls (PCBs) by Gas Chromatography
240-23118-1	240-23118-27	E-SB-996-2-3	8082A	53469-21-9	Aroclor-1242	390	ug/Kg	0.39	U	390	MRL	10	Total	84719	4/11/2013 15:00	5/2/2013 9:21	5/6/2013 0:17	Polychlorinated Biphenyls (PCBs) by Gas Chromatography
240-23118-1	240-23118-27	E-SB-996-2-3	Moisture	N/A	Percent Moisture	14	%	0.014		0.1	MRL	1	Total	82365	4/11/2013 15:00	1/1/0001 12:00 AM	4/17/2013 12:52	Percent Moisture
240-23118-1	240-23118-27	E-SB-996-2-3	8082A	11104-28-2	Aroclor-1221	390	ug/Kg	0.39	U	390	MRL	10	Total	84719	4/11/2013 15:00	5/2/2013 9:21	5/6/2013 0:17	Polychlorinated Biphenyls (PCBs) by Gas Chromatography
240-23118-1	240-23118-27	E-SB-996-2-3	8082A	11096-82-5	Aroclor-1260	550	ug/Kg	0.55		390	MRL	10	Total	84719	4/11/2013 15:00	5/2/2013 9:21	5/6/2013 0:17	Polychlorinated Biphenyls (PCBs) by Gas Chromatography
240-23215-1	240-23215-17	E-SS-1009-0-0.5	8082A	11096-82-5	Aroclor-1260	19000	ug/Kg	19		3800	MRL	100	Total	84384	4/15/2013 10:50	4/25/2013 8:00	5/2/2013 7:58	Polychlorinated Biphenyls (PCBs) by Gas Chromatography
240-23215-1	240-23215-17	E-SS-1009-0-0.5	Moisture	N/A	Percent Moisture	15	%	0.015		0.1	MRL	1	Total	82365	4/15/2013 10:50	1/1/0001 12:00 AM	4/17/2013 12:52	Percent Moisture
240-23215-1	240-23215-17	E-SS-1009-0-0.5	Moisture	N/A	Percent Solids	85	%	0.085		0.1	MRL	1	Total	82365	4/15/2013 10:50	1/1/0001 12:00 AM	4/17/2013 12:52	Percent Moisture
240-23215-1	240-23215-17	E-SS-1009-0-0.5	8082A	11097-69-1	Aroclor-1254	3800	ug/Kg	3.8	U	3800	MRL	100	Total	84384	4/15/2013 10:50	4/25/2013 8:00	5/2/2013 7:58	Polychlorinated Biphenyls (PCBs) by Gas Chromatography
240-23215-1	240-23215-17	E-SS-1009-0-0.5	8082A	12672-29-6	Aroclor-1248	3800	ug/Kg	3.8	U	3800	MRL	100	Total	84384	4/15/2013 10:50	4/25/2013 8:00	5/2/2013 7:58	Polychlorinated Biphenyls (PCBs) by Gas Chromatography
240-23215-1	240-23215-17	E-SS-1009-0-0.5	8082A	12674-11-2	Aroclor-1016	3800	ug/Kg	3.8	U	3800	MRL	100	Total	84384	4/15/2013 10:50	4/25/2013 8:00	5/2/2013 7:58	Polychlorinated Biphenyls (PCBs) by Gas Chromatography
240-23215-1	240-23215-17	E-SS-1009-0-0.5	8082A	11104-28-2	Aroclor-1221	3800	ug/Kg	3.8	U	3800	MRL	100	Total	84384	4/15/2013 10:50	4/25/2013 8:00	5/2/2013 7:58	Polychlorinated Biphenyls (PCBs) by Gas Chromatography
240-23215-1	240-23215-17	E-SS-1009-0-0.5	8082A	11141-16-5	Aroclor-1232	3800	ug/Kg	3.8	U	3800	MRL	100	Total	84384	4/15/2013 10:50	4/25/2013 8:00	5/2/2013 7:58	Polychlorinated Biphenyls (PCBs) by Gas Chromatography
240-23215-1	240-23215-17	E-SS-1009-0-0.5	8082A	53469-21-9	Aroclor-1242	3800	ug/Kg	3.8	U	3800	MRL	100	Total	84384	4/15/2013 10:50	4/25/2013 8:00	5/2/2013 7:58	Polychlorinated Biphenyls (PCBs) by Gas Chromatography
240-23215-1	240-23215-20	E-SS-1010-0-0.5	8082A	11096-82-5	Aroclor-1260	4400	ug/Kg	4.4		1900	MRL	50	Total	84386	4/15/2013 11:15	4/29/2013 8:49	5/2/2013 4:42	Polychlorinated Biphenyls (PCBs) by Gas Chromatography
240-23215-1	240-23215-20	E-SS-1010-0-0.5	8082A	11097-69-1	Aroclor-1254	1900	ug/Kg	1.9	U	1900	MRL	50	Total	84386	4/15/2013 11:15	4/29/2013 8:49	5/2/2013 4:42	Polychlorinated Biphenyls (PCBs) by Gas Chromatography
240-23215-1	240-23215-20	E-SS-1010-0-0.5	8082A	53469-21-9	Aroclor-1242	1900	ug/Kg	1.9	U	1900	MRL	50	Total	84386	4/15/2013 11:15	4/29/2013 8:49	5/2/2013 4:42	Polychlorinated Biphenyls (PCBs) by Gas Chromatography
240-23215-1	240-23215-20	E-SS-1010-0-0.5	8082A	12672-29-6	Aroclor-1248	1900	ug/Kg	1.9	U	1900	MRL	50	Total	84386	4/15/2013 11:15	4/29/2013 8:49	5/2/2013 4:42	Polychlorinated Biphenyls (PCBs) by Gas Chromatography
240-23215-1	240-23215-20	E-SS-1010-0-0.5	8082A	11104-28-2	Aroclor-1221	1900	ug/Kg	1.9	U	1900	MRL	50	Total	84386	4/15/2013 11:15	4/29/2013 8:49	5/2/2013 4:42	Polychlorinated Biphenyls (PCBs) by Gas Chromatography
240-23215-1	240-23215-20	E-SS-1010-0-0.5	8082A	12674-11-2	Aroclor-1016	1900	ug/Kg	1.9	U	1900	MRL	50	Total	84386	4/15/2013 11:15	4/29/2013 8:49	5/2/2013 4:42	Polychlorinated Biphenyls (PCBs) by Gas Chromatography
240-23215-1	240-23215-20	E-SS-1010-0-0.5	Moisture	N/A	Percent Solids	88	%	0.088		0.1	MRL	1	Total	82365	4/15/2013 11:15	1/1/0001 12:00 AM	4/17/2013 12:52	Percent Moisture
240-23215-1	240-23215-20	E-SS-1010-0-0.5	8082A	11141-16-5	Aroclor-1232	1900	ug/Kg	1.9	U	1900	MRL	50	Total	84386	4/15/2013 11:15	4/29/2013 8:49	5/2/2013 4:42	Polychlorinated Biphenyls (PCBs) by Gas Chromatography
240-23215-1	240-23215-20	E-SS-1010-0-0.5	Moisture	N/A	Percent Moisture	12	%	0.012		0.1	MRL	1	Total	82365	4/15/2013 11:15	1/1/0001 12:00 AM	4/17/2013 12:52	Percent Moisture
240-23215-1	240-23215-23	E-SS-1011-0-0.5	8082A	11096-82-5	Aroclor-1260	9700	ug/Kg	9.7		2000	MRL	50	Total	84386	4/15/2013 11:35	4/29/2013 8:49	5/2/2013 5:25	Polychlorinated Biphenyls (PCBs) by Gas Chromatography
240-23215-1	240-23215-23	E-SS-1011-0-0.5	8082A	12674-11-2	Aroclor-1016	2000	ug/Kg	2	U	2000	MRL	50	Total	84386	4/15/2013 11:35	4/29/2013 8:49	5/2/2013 5:25	Polychlorinated Biphenyls (PCBs) by Gas Chromatography
240-23215-1	240-23215-23	E-SS-1011-0-0.5	8082A	11104-28-2	Aroclor-1221	2000	ug/Kg	2	U	2000	MRL	50	Total	84386	4/15/2013 11:35	4/29/2013 8:49	5/2/2013 5:25	Polychlorinated Biphenyls (PCBs) by Gas Chromatography
240-23215-1	240-23215-23	E-SS-1011-0-0.5	Moisture	N/A	Percent Moisture	16	%	0.016		0.1	MRL	1	Total	82365	4/15/2013 11:35	1/1/0001 12:00 AM	4/17/2013 12:52	Percent Moisture
240-23215-1	240-23215-23	E-SS-1011-0-0.5	Moisture	N/A	Percent Solids	84	%	0.084		0.1	MRL	1	Total	82365	4/15/2013 11:35	1/1/0001 12:00 AM	4/17/2013 12:52	Percent Moisture
240-23215-1	240-23215-23	E-SS-1011-0-0.5	8082A	11141-16-5	Aroclor-1232	2000	ug/Kg	2	U	2000	MRL	50	Total	84386	4/15/2013 11:35	4/29/2013 8:49	5/2/2013 5:25	Polychlorinated Biphenyls (PCBs) by Gas Chromatography
240-23215-1	240-23215-23	E-SS-1011-0-0.5	8082A	11097-69-1	Aroclor-1254	2000	ug/Kg	2	U	2000	MRL	50	Total	84386	4/15/2013 11:35	4/29/2013 8:49	5/2/2013 5:25	Polychlorinated Biphenyls (PCBs) by Gas Chromatography
240-23215-1	240-23215-23	E-SS-1011-0-0.5	8082A	53469-21-9	Aroclor-1242	2000	ug/Kg	2	U	2000	MRL	50	Total	84386	4/15/2013 11:35	4/29/2013 8:49	5/2/2013 5:25	Polychlorinated Biphenyls (PCBs) by Gas Chromatography
240-23215-1	240-23215-23	E-SS-1011-0-0.5	8082A	12672-29-6	Aroclor-1248	2000	ug/Kg	2	U	2000	MRL	50	Total	84386	4/15/2013 11:35	4/29/2013 8:49	5/2/2013 5:25	Polychlorinated Biphenyls (PCBs) by Gas Chromatography
240-23215-1	240-23215-26	E-SS-1012-0-0.5	8082A	11096-82-5	Aroclor-1260	44000	ug/Kg	44		17000	MRL	500	Total	84386	4/15/2013 13:15	4/29/2013 8:49	5/2/2013 6:07	Polychlorinated Biphenyls (PCBs) by Gas Chromatography
240-23215-1	240-23215-26	E-SS-1012-0-0.5	8082A	11097-69-1	Aroclor-1254	17000	ug/Kg	17	U	17000	MRL	500	Total	84386	4/15/2013 13:15	4/29/2013 8:49	5/2/2013 6:07	Polychlorinated Biphenyls (PCBs) by Gas Chromatography
240-23215-1	240-23215-26	E-SS-1012-0-0.5	8082A	53469-21-9	Aroclor-1242	17000	ug/Kg	17	U	17000	MRL	500	Total	84386	4/15/2013 13:15	4/29/2013 8:49	5/2/2013 6:07	Polychlorinated Biphenyls (PCBs) by Gas Chromatography
240-23215-1	240-23215-26	E-SS-1012-0-0.5	8082A	12672-29-6	Aroclor-1248	17000	ug/Kg	17	U	17000	MRL	500	Total	84386	4/15/2013 13:15	4/29/2013 8:49	5/2/2013 6:07	Polychlorinated Biphenyls (PCBs) by Gas Chromatography
240-23215-1	240-23215-26	E-SS-1012-0-0.5	8082A	11104-28-2	Aroclor-1221	17000	ug/Kg	17	U	17000	MRL	500	Total	84386	4/15/2013 13:15	4/29/2013 8:49	5/2/2013 6:07	Polychlorinated Biphenyls (PCBs) by Gas Chromatography
240-23215-1	240-23215-26	E-SS-1012-0-0.5	8082A	12674-11-2	Aroclor-1016	17000	ug/Kg	17	U	17000	MRL	500	Total	84386	4/15/2013 13:15	4/29/2013 8:49	5/2/2013 6:07	Polychlorinated Biphenyls (PCBs) by Gas Chromatography
240-23215-1	240-23215-26	E-SS-1012-0-0.5	Moisture	N/A	Percent Solids	95	%	0.095		0.1	MRL	1	Total	82365	4/15/2013 13:15	1/1/0001 12:00 AM	4/17/2013 12:52	Percent Moisture
240-23215-1	240-23215-26	E-SS-1012-0-0.5	8082A	11141-16-5	Aroclor-1232	17000	ug/Kg	17	U	17000	MRL	500	Total	84386	4/15/2013 13:15	4/29/2013 8:49	5/2/2013 6:07	Polychlorinated Biphenyls (PCBs) by Gas Chromatography
240-23215-1	240-23215-26	E-SS-1012-0-0.5	Moisture	N/A	Percent Moisture	5.4	%	0.0054		0.1	MRL	1	Total	82365	4/15/2013 13:15	1/1/0001 12:00 AM	4/17/2013 12:52	Percent Moisture
240-23215-1	240-23215-38	E-SS-1012-DUP-07-	8082A	11096-82-5	Aroclor-1260	32000	ug/Kg	32		7300	MRL	200	Total	84386	4/15/2013 0:00	4/29/2013 8:49	5/2/2013 9:26	Polychlorinated Biphenyls (PCBs) by Gas Chromatography
240-23215-1	240-23215-38	E-SS-1012-DUP-07-	Moisture	N/A	Percent Moisture	9.4	%	0.0094		0.1	MRL	1	Total	82365	4/15/2013 0:00	1/1/0001 12:00 AM	4/17/2013 12:52	Percent Moisture
240-23215-1	240-23215-38	E-SS-1012-DUP-07-	8082A	11104-28-2	Aroclor-1221	7300	ug/Kg	7.3	U	7300	MRL	200	Total	84386	4/15/2013 0:00	4/29/2013 8:49	5/2/2013 9:26	Polychlorinated Biphenyls (PCBs) by Gas Chromatography
240-23215-1	240-23215-38	E-SS-1012-DUP-07-	8082A	12674-11-2	Aroclor-1016	7300	ug/Kg	7.3	U	7300	MRL	200	Total	84386	4/15/2013 0:00	4/29/2013 8:49	5/2/2013 9:26	Polychlorinated Biphenyls (PCBs) by Gas Chromatography
240-23215-1	240-23215-38	E-SS-1012-DUP-07-	8082A	11141-16-5	Aroclor-1232	7300	ug/Kg	7.3	U	7300	MRL	200	Total	84386	4/15/2013 0:00	4/29/2013 8:49	5/2/2013 9:26	Polychlorinated Biphenyls (PCBs) by Gas Chromatography
240-23215-1	240-23215-38	E-SS-1012-DUP-07-	8082A	53469-21-9	Aroclor-1242	7300	ug/Kg	7.3	U	7300	MRL	200	Total	84386	4/15/2013 0:00	4/29/2013 8:49	5/2/2013 9:26	Polychlorinated Biphenyls (PCBs) by Gas Chromatography
240-23215-1	240-23215-38	E-SS-1012-DUP-07-	8082A	11097-69-1	Aroclor-1254	7300	ug/Kg	7.3	U	7300	MRL	200	Total	84386	4/15/2013 0:00	4/29/2013 8:49	5/2/2013 9:26	Polychlorinated Biphenyls (PCBs) by Gas Chromatography
240-23215-1	240-23215-38	E-SS-1012-DUP-07-	Moisture	N/A	Percent Solids	91	%	0.091		0.1	MRL	1	Total	82365	4/15/2013 0:00	1/1/0001 12:00 AM	4/17/2013 12:52	Percent Moisture
240-23215-1	240-23215-38	E-SS-1012-DUP-07-	8082A	12672-29-6	Aroclor-1248	7300	ug/Kg	7.3	U	7300	MRL	200	Total	84386	4/15/2013 0:00	4/29/2013 8:49	5/2/2013 9:26	Polychlorinated Biphenyls (PCBs) by Gas Chromatography
240-23215-1	240-23215-29	E-SS-1013-0-0.5	8082A	11096-82-5	Aroclor-1260	32000	ug/Kg	32		20000	MRL	500	Total	84386	4/15/2013 13:45	4/29/2013 8:49	5/2/2013 6:50	Polychlorinated Biphenyls (PCBs) by Gas Chromatography
240-23215-1	240-23215-29	E-SS-1013-0-0.5	8082A	53469-21-9	Aroclor-1242	20000	ug/Kg	20	U	20000	MRL	500	Total	84386	4/15/2013 13:45	4/29/2013 8:49	5/2/2013 6:50	Polychlorinated Biphenyls (PCBs) by Gas Chromatography
240-23215-1	240-23215-29	E-SS-1013-0-0.5	8082A	12672-29-6	Aroclor-1248	20000	ug/Kg	20	U	20000	MRL	500	Total	84386	4/15/2013 13:45	4/29/2013 8:49	5/2/2013 6:50	Polychlorinated Biphenyls (PCBs) by Gas Chromatography
240-23215-1	240-23215-29	E-SS-1013-0-0.5	Moisture	N/A	Percent Solids	84	%	0.084		0.1	MRL	1	Total	82365	4/15/2013 13:45	1/1/0001 12:00 AM	4/17/2013 12:52	Percent Moisture
240-23215-1	240-23215-29	E-SS-1013-0-0.5	8082A	11104-28-2	Aroclor-1221	20000	ug/Kg	20	U	20000	MRL	500	Total	84386	4/15/2013 13:45	4/29/2013 8:49	5/2/2013 6:50	Polychlorinated Biphenyls (PCBs) by Gas Chromatography
240-23215-1	240-23215-29	E-SS-1013-0-0.5	Moisture	N/A	Percent Moisture	16	%	0.016		0.1	MRL	1	Total	82365	4/15/2013 13:45	1/1/0001 12:00 AM	4/17/2013 12:52	Percent Moisture
240-23215-1	240-23215-29	E-SS-1013-0-0.5	8082A	11097-69-1	Aroclor-1254	20000	ug/Kg	20	U	20000	MRL	500	Total	84386	4/15/2013 13:45	4/29/2013 8:49	5/2/2013 6:50	Polychlorinated Biphenyls (PCBs) by Gas Chromatography
240-23215-1	240-23215-29	E-SS-1013-0-0.5	8082A	11141-16-5	Aroclor-1232	20000	ug/Kg	20	U	20000	MRL	500	Total	84386	4/15/2013 13:45	4/29/2013 8:49	5/2/2013 6:50	Polychlorinated Biphenyls (PCBs) by Gas Chromatography

Job	Sample	Sample Name	Specific Method	CAS Number	Analyte	Result	Units	Column1	Qualifier	Limit	Reports To	Dilution	Result Basis	Batch	Sampled	Prepared	Analyzed	Analysis
240-23215-1	240-23215-29	E-SS-1013-0-0.5	8082A	12674-11-2	Aroclor-1016	20000	ug/Kg	20	U	20000	MRL	500	Total	84386	4/15/2013 13:45	4/29/2013 8:49	5/2/2013 6:50	Polychlorinated Biphenyls (PCBs) by Gas Chromatography
240-23215-1	240-23215-32	E-SS-1014-0-0.5	8082A	11096-82-5	Aroclor-1260	3600	ug/Kg	3.6		1800	MRL	50	Total	84386	4/15/2013 14:25	4/29/2013 8:49	5/2/2013 7:32	Polychlorinated Biphenyls (PCBs) by Gas Chromatography
240-23215-1	240-23215-32	E-SS-1014-0-0.5	8082A	53469-21-9	Aroclor-1242	1800	ug/Kg	1.8	U	1800	MRL	50	Total	84386	4/15/2013 14:25	4/29/2013 8:49	5/2/2013 7:32	Polychlorinated Biphenyls (PCBs) by Gas Chromatography
240-23215-1	240-23215-32	E-SS-1014-0-0.5	Moisture	N/A	Percent Solids	90	%	0.09		0.1	MRL	1	Total	82365	4/15/2013 14:25	1/1/0001 12:00 AM	4/17/2013 12:52	Percent Moisture
240-23215-1	240-23215-32	E-SS-1014-0-0.5	8082A	11097-69-1	Aroclor-1254	1800	ug/Kg	1.8	U	1800	MRL	50	Total	84386	4/15/2013 14:25	4/29/2013 8:49	5/2/2013 7:32	Polychlorinated Biphenyls (PCBs) by Gas Chromatography
240-23215-1	240-23215-32	E-SS-1014-0-0.5	8082A	12672-29-6	Aroclor-1248	1800	ug/Kg	1.8	U	1800	MRL	50	Total	84386	4/15/2013 14:25	4/29/2013 8:49	5/2/2013 7:32	Polychlorinated Biphenyls (PCBs) by Gas Chromatography
240-23215-1	240-23215-32	E-SS-1014-0-0.5	8082A	11104-28-2	Aroclor-1221	1800	ug/Kg	1.8	U	1800	MRL	50	Total	84386	4/15/2013 14:25	4/29/2013 8:49	5/2/2013 7:32	Polychlorinated Biphenyls (PCBs) by Gas Chromatography
240-23215-1	240-23215-32	E-SS-1014-0-0.5	8082A	11141-16-5	Aroclor-1232	1800	ug/Kg	1.8	U	1800	MRL	50	Total	84386	4/15/2013 14:25	4/29/2013 8:49	5/2/2013 7:32	Polychlorinated Biphenyls (PCBs) by Gas Chromatography
240-23215-1	240-23215-32	E-SS-1014-0-0.5	8082A	12674-11-2	Aroclor-1016	1800	ug/Kg	1.8	U	1800	MRL	50	Total	84386	4/15/2013 14:25	4/29/2013 8:49	5/2/2013 7:32	Polychlorinated Biphenyls (PCBs) by Gas Chromatography
240-23215-1	240-23215-32	E-SS-1014-0-0.5	Moisture	N/A	Percent Moisture	9.8	%	0.0098		0.1	MRL	1	Total	82365	4/15/2013 14:25	1/1/0001 12:00 AM	4/17/2013 12:52	Percent Moisture
240-23215-1	240-23215-35	E-SS-1015-0-0.5	8082A	11097-69-1	Aroclor-1254	100000	ug/Kg	100		18000	MRL	500	Total	84386	4/15/2013 15:00	4/29/2013 8:49	5/2/2013 8:43	Polychlorinated Biphenyls (PCBs) by Gas Chromatography
240-23215-1	240-23215-35	E-SS-1015-0-0.5	8082A	11141-16-5	Aroclor-1232	18000	ug/Kg	18	U	18000	MRL	500	Total	84386	4/15/2013 15:00	4/29/2013 8:49	5/2/2013 8:43	Polychlorinated Biphenyls (PCBs) by Gas Chromatography
240-23215-1	240-23215-35	E-SS-1015-0-0.5	8082A	11096-82-5	Aroclor-1260	18000	ug/Kg	18	U	18000	MRL	500	Total	84386	4/15/2013 15:00	4/29/2013 8:49	5/2/2013 8:43	Polychlorinated Biphenyls (PCBs) by Gas Chromatography
240-23215-1	240-23215-35	E-SS-1015-0-0.5	8082A	12672-29-6	Aroclor-1248	18000	ug/Kg	18	U	18000	MRL	500	Total	84386	4/15/2013 15:00	4/29/2013 8:49	5/2/2013 8:43	Polychlorinated Biphenyls (PCBs) by Gas Chromatography
240-23215-1	240-23215-35	E-SS-1015-0-0.5	Moisture	N/A	Percent Solids	90	%	0.09		0.1	MRL	1	Total	82365	4/15/2013 15:00	1/1/0001 12:00 AM	4/17/2013 12:52	Percent Moisture
240-23215-1	240-23215-35	E-SS-1015-0-0.5	8082A	11104-28-2	Aroclor-1221	18000	ug/Kg	18	U	18000	MRL	500	Total	84386	4/15/2013 15:00	4/29/2013 8:49	5/2/2013 8:43	Polychlorinated Biphenyls (PCBs) by Gas Chromatography
240-23215-1	240-23215-35	E-SS-1015-0-0.5	8082A	12674-11-2	Aroclor-1016	18000	ug/Kg	18	U	18000	MRL	500	Total	84386	4/15/2013 15:00	4/29/2013 8:49	5/2/2013 8:43	Polychlorinated Biphenyls (PCBs) by Gas Chromatography
240-23215-1	240-23215-35	E-SS-1015-0-0.5	Moisture	N/A	Percent Moisture	10	%	0.01		0.1	MRL	1	Total	82365	4/15/2013 15:00	1/1/0001 12:00 AM	4/17/2013 12:52	Percent Moisture
240-23215-1	240-23215-35	E-SS-1015-0-0.5	8082A	53469-21-9	Aroclor-1242	18000	ug/Kg	18	U	18000	MRL	500	Total	84386	4/15/2013 15:00	4/29/2013 8:49	5/2/2013 8:43	Polychlorinated Biphenyls (PCBs) by Gas Chromatography
240-23291-1	240-23291-4	E-SS-1016-0-0.5	8082A	11096-82-5	Aroclor-1260	3300	ug/Kg	3.3		390	MRL	10	Total	83265	4/16/2013 9:55	4/22/2013 9:02	4/24/2013 3:15	Polychlorinated Biphenyls (PCBs) by Gas Chromatography
240-23291-1	240-23291-4	E-SS-1016-0-0.5	8082A	11104-28-2	Aroclor-1221	390	ug/Kg	0.39	U	390	MRL	10	Total	83265	4/16/2013 9:55	4/22/2013 9:02	4/24/2013 3:15	Polychlorinated Biphenyls (PCBs) by Gas Chromatography
240-23291-1	240-23291-4	E-SS-1016-0-0.5	Moisture	N/A	Percent Solids	85	%	0.085		0.1	MRL	1	Total	83052	4/16/2013 9:55	1/1/0001 12:00 AM	4/22/2013 14:13	Percent Moisture
240-23291-1	240-23291-4	E-SS-1016-0-0.5	8082A	12672-29-6	Aroclor-1248	390	ug/Kg	0.39	U	390	MRL	10	Total	83265	4/16/2013 9:55	4/22/2013 9:02	4/24/2013 3:15	Polychlorinated Biphenyls (PCBs) by Gas Chromatography
240-23291-1	240-23291-4	E-SS-1016-0-0.5	8082A	11141-16-5	Aroclor-1232	390	ug/Kg	0.39	U	390	MRL	10	Total	83265	4/16/2013 9:55	4/22/2013 9:02	4/24/2013 3:15	Polychlorinated Biphenyls (PCBs) by Gas Chromatography
240-23291-1	240-23291-4	E-SS-1016-0-0.5	8082A	11097-69-1	Aroclor-1254	390	ug/Kg	0.39	U	390	MRL	10	Total	83265	4/16/2013 9:55	4/22/2013 9:02	4/24/2013 3:15	Polychlorinated Biphenyls (PCBs) by Gas Chromatography
240-23291-1	240-23291-4	E-SS-1016-0-0.5	Moisture	N/A	Percent Moisture	15	%	0.015		0.1	MRL	1	Total	83052	4/16/2013 9:55	1/1/0001 12:00 AM	4/22/2013 14:13	Percent Moisture
240-23291-1	240-23291-4	E-SS-1016-0-0.5	8082A	12674-11-2	Aroclor-1016	390	ug/Kg	0.39	U	390	MRL	10	Total	83265	4/16/2013 9:55	4/22/2013 9:02	4/24/2013 3:15	Polychlorinated Biphenyls (PCBs) by Gas Chromatography
240-23291-1	240-23291-4	E-SS-1016-0-0.5	8082A	53469-21-9	Aroclor-1242	390	ug/Kg	0.39	U	390	MRL	10	Total	83265	4/16/2013 9:55	4/22/2013 9:02	4/24/2013 3:15	Polychlorinated Biphenyls (PCBs) by Gas Chromatography
240-23291-1	240-23291-7	E-SS-1017-0-0.5	8082A	11096-82-5	Aroclor-1260	14000	ug/Kg	14		2000	MRL	50	Total	83265	4/16/2013 10:15	4/22/2013 9:02	4/24/2013 4:02	Polychlorinated Biphenyls (PCBs) by Gas Chromatography
240-23291-1	240-23291-7	E-SS-1017-0-0.5	8082A	12672-29-6	Aroclor-1248	2000	ug/Kg	2	U	2000	MRL	50	Total	83265	4/16/2013 10:15	4/22/2013 9:02	4/24/2013 4:02	Polychlorinated Biphenyls (PCBs) by Gas Chromatography
240-23291-1	240-23291-7	E-SS-1017-0-0.5	8082A	53469-21-9	Aroclor-1242	2000	ug/Kg	2	U	2000	MRL	50	Total	83265	4/16/2013 10:15	4/22/2013 9:02	4/24/2013 4:02	Polychlorinated Biphenyls (PCBs) by Gas Chromatography
240-23291-1	240-23291-7	E-SS-1017-0-0.5	Moisture	N/A	Percent Moisture	16	%	0.016		0.1	MRL	1	Total	83052	4/16/2013 10:15	1/1/0001 12:00 AM	4/22/2013 14:13	Percent Moisture
240-23291-1	240-23291-7	E-SS-1017-0-0.5	8082A	11097-69-1	Aroclor-1254	2000	ug/Kg	2	U	2000	MRL	50	Total	83265	4/16/2013 10:15	4/22/2013 9:02	4/24/2013 4:02	Polychlorinated Biphenyls (PCBs) by Gas Chromatography
240-23291-1	240-23291-7	E-SS-1017-0-0.5	8082A	11141-16-5	Aroclor-1232	2000	ug/Kg	2	U	2000	MRL	50	Total	83265	4/16/2013 10:15	4/22/2013 9:02	4/24/2013 4:02	Polychlorinated Biphenyls (PCBs) by Gas Chromatography
240-23291-1	240-23291-7	E-SS-1017-0-0.5	8082A	12674-11-2	Aroclor-1016	2000	ug/Kg	2	U	2000	MRL	50	Total	83265	4/16/2013 10:15	4/22/2013 9:02	4/24/2013 4:02	Polychlorinated Biphenyls (PCBs) by Gas Chromatography
240-23291-1	240-23291-7	E-SS-1017-0-0.5	Moisture	N/A	Percent Solids	84	%	0.084		0.1	MRL	1	Total	83052	4/16/2013 10:15	1/1/0001 12:00 AM	4/22/2013 14:13	Percent Moisture
240-23291-1	240-23291-7	E-SS-1017-0-0.5	8082A	11104-28-2	Aroclor-1221	2000	ug/Kg	2	U	2000	MRL	50	Total	83265	4/16/2013 10:15	4/22/2013 9:02	4/24/2013 4:02	Polychlorinated Biphenyls (PCBs) by Gas Chromatography
240-23291-1	240-23291-10	E-SS-1018-0-0.5	8082A	11097-69-1	Aroclor-1254	85000	ug/Kg	85		7600	MRL	200	Total	83265	4/16/2013 10:40	4/22/2013 9:02	4/24/2013 4:48	Polychlorinated Biphenyls (PCBs) by Gas Chromatography
240-23291-1	240-23291-10	E-SS-1018-0-0.5	8082A	12674-11-2	Aroclor-1016	7600	ug/Kg	7.6	U	7600	MRL	200	Total	83265	4/16/2013 10:40	4/22/2013 9:02	4/24/2013 4:48	Polychlorinated Biphenyls (PCBs) by Gas Chromatography
240-23291-1	240-23291-10	E-SS-1018-0-0.5	8082A	11096-82-5	Aroclor-1260	7600	ug/Kg	7.6	U	7600	MRL	200	Total	83265	4/16/2013 10:40	4/22/2013 9:02	4/24/2013 4:48	Polychlorinated Biphenyls (PCBs) by Gas Chromatography
240-23291-1	240-23291-10	E-SS-1018-0-0.5	8082A	12672-29-6	Aroclor-1248	7600	ug/Kg	7.6	U	7600	MRL	200	Total	83265	4/16/2013 10:40	4/22/2013 9:02	4/24/2013 4:48	Polychlorinated Biphenyls (PCBs) by Gas Chromatography
240-23291-1	240-23291-10	E-SS-1018-0-0.5	8082A	53469-21-9	Aroclor-1242	7600	ug/Kg	7.6	U	7600	MRL	200	Total	83265	4/16/2013 10:40	4/22/2013 9:02	4/24/2013 4:48	Polychlorinated Biphenyls (PCBs) by Gas Chromatography
240-23291-1	240-23291-10	E-SS-1018-0-0.5	Moisture	N/A	Percent Solids	88	%	0.088		0.1	MRL	1	Total	83052	4/16/2013 10:40	1/1/0001 12:00 AM	4/22/2013 14:13	Percent Moisture
240-23291-1	240-23291-10	E-SS-1018-0-0.5	8082A	11104-28-2	Aroclor-1221	7600	ug/Kg	7.6	U	7600	MRL	200	Total	83265	4/16/2013 10:40	4/22/2013 9:02	4/24/2013 4:48	Polychlorinated Biphenyls (PCBs) by Gas Chromatography
240-23291-1	240-23291-10	E-SS-1018-0-0.5	Moisture	N/A	Percent Moisture	12	%	0.012		0.1	MRL	1	Total	83052	4/16/2013 10:40	1/1/0001 12:00 AM	4/22/2013 14:13	Percent Moisture
240-23291-1	240-23291-10	E-SS-1018-0-0.5	8082A	11141-16-5	Aroclor-1232	7600	ug/Kg	7.6	U	7600	MRL	200	Total	83265	4/16/2013 10:40	4/22/2013 9:02	4/24/2013 4:48	Polychlorinated Biphenyls (PCBs) by Gas Chromatography
240-23052-1	240-23052-1	E-SS-984-0-0.5	8082A	11097-69-1	Aroclor-1254	180	ug/Kg	0.18	U	180	MRL	5	Total	83276	4/10/2013 12:00	4/22/2013 9:08	4/24/2013 10:26	Polychlorinated Biphenyls (PCBs) by Gas Chromatography
240-23052-1	240-23052-1	E-SS-984-0-0.5	8082A	11141-16-5	Aroclor-1232	180	ug/Kg	0.18	U	180	MRL	5	Total	83276	4/10/2013 12:00	4/22/2013 9:08	4/24/2013 10:26	Polychlorinated Biphenyls (PCBs) by Gas Chromatography
240-23052-1	240-23052-1	E-SS-984-0-0.5	Moisture	N/A	Percent Moisture	9.7	%	0.0097		0.1	MRL	1	Total	82002	4/10/2013 12:00	1/1/0001 12:00 AM	4/15/2013 14:06	Percent Moisture
240-23052-1	240-23052-1	E-SS-984-0-0.5	8082A	12672-29-6	Aroclor-1248	180	ug/Kg	0.18	U	180	MRL	5	Total	83276	4/10/2013 12:00	4/22/2013 9:08	4/24/2013 10:26	Polychlorinated Biphenyls (PCBs) by Gas Chromatography
240-23052-1	240-23052-1	E-SS-984-0-0.5	8082A	53469-21-9	Aroclor-1242	180	ug/Kg	0.18	U	180	MRL	5	Total	83276	4/10/2013 12:00	4/22/2013 9:08	4/24/2013 10:26	Polychlorinated Biphenyls (PCBs) by Gas Chromatography
240-23052-1	240-23052-1	E-SS-984-0-0.5	Moisture	N/A	Percent Solids	90	%	0.09		0.1	MRL	1	Total	82002	4/10/2013 12:00	1/1/0001 12:00 AM	4/15/2013 14:06	Percent Moisture
240-23052-1	240-23052-1	E-SS-984-0-0.5	8082A	11104-28-2	Aroclor-1221	180	ug/Kg	0.18	U	180	MRL	5	Total	83276	4/10/2013 12:00	4/22/2013 9:08	4/24/2013 10:26	Polychlorinated Biphenyls (PCBs) by Gas Chromatography
240-23052-1	240-23052-1	E-SS-984-0-0.5	8082A	12674-11-2	Aroclor-1016	180	ug/Kg	0.18	U	180	MRL	5	Total	83276	4/10/2013 12:00	4/22/2013 9:08	4/24/2013 10:26	Polychlorinated Biphenyls (PCBs) by Gas Chromatography
240-23052-1	240-23052-1	E-SS-984-0-0.5	8082A	11096-82-5	Aroclor-1260	740	ug/Kg	0.74		180	MRL	5	Total	83276	4/10/2013 12:00	4/22/2013 9:08	4/24/2013 10:26	Polychlorinated Biphenyls (PCBs) by Gas Chromatography
240-23118-1	240-23118-1	E-SS-988-0-0.5	8082A	12674-11-2	Aroclor-1016	19000	ug/Kg	19	U	19000	MRL	500	Total	83639	4/11/2013 9:50	4/24/2013 9:44	4/26/2013 3:10	Polychlorinated Biphenyls (PCBs) by Gas Chromatography
240-23118-1	240-23118-1	E-SS-988-0-0.5	8082A	11097-69-1	Aroclor-1254	19000	ug/Kg	19	U	19000	MRL	500	Total	83639	4/11/2013 9:50	4/24/2013 9:44	4/26/2013 3:10	Polychlorinated Biphenyls (PCBs) by Gas Chromatography
240-23118-1	240-23118-1	E-SS-988-0-0.5	8082A	12672-29-6	Aroclor-1248	19000	ug/Kg	19	U	19000	MRL	500	Total	83639	4/11/2013 9:50	4/24/2013 9:44	4/26/2013 3:10	Polychlorinated Biphenyls (PCBs) by Gas Chromatography
240-23118-1	240-23118-1	E-SS-988-0-0.5	8082A	53469-21-9	Aroclor-1242	19000	ug/Kg	19	U	19000	MRL	500	Total	83639	4/11/2013 9:50	4/24/2013 9:44	4/26/2013 3:10	Polychlorinated Biphenyls (PCBs) by Gas Chromatography
240-23118-1	240-23118-1	E-SS-988-0-0.5	Moisture	N/A	Percent Solids	86	%	0.086		0.1	MRL	1	Total	82365	4/11/2013 9:50	1/1/0001 12:00 AM	4/17/2013 12:52	Percent Moisture
240-23118-1	240-23118-1	E-SS-988-0-0.5	8082A	11104-28-2	Aroclor-1221	19000	ug/Kg	19	U	19000	MRL	500	Total	83639	4/11/2013 9:50	4/24/2013 9:44	4/26/2013 3:10	Polychlorinated Biphenyls (PCBs) by Gas Chromatography
240-23118-1	240-23118-1	E-SS-988-0-0.5	8082A	11141-16-5	Aroclor-1232	19000	ug/Kg	19	U	19000	MRL	500	Total	83639	4/11/2013 9:50	4/24/2013 9:44	4/26/2013 3:10	Polychlorinated Biphenyls (PCBs) by Gas Chromatography
240-23118-1	240-23118-1	E-SS-988-0-0.5	Moisture	N/A	Percent Moisture	14	%	0.014		0.1	MRL	1	Total	82365	4/11/2013 9:50	1/1/0001 12:00 AM	4/17/2013 12:52	Percent Moisture
240-23118-1	240-23118-1	E-SS-988-0-0.5	8082A	11096-82-5	Aroclor-1260	80000	ug/Kg	80		19000	MRL	500	Total	83639	4/11/2013 9:50	4/24/2013 9:44	4/26/2013 3:10	Polychlorinated Biphenyls (PCBs) by Gas Chromatography
240-23118-1	240-23118-4	E-SS-989-0-0.5	8082A	11096-82-5	Aroclor-1260	45000	ug/Kg	45		7600	MRL	200	Total	83639	4/11/2013 11:00	4/24/2013 9:44	4/26/2013 3:55	Polychlorinated Biphenyls (PCBs) by Gas Chromatography
240-23118-1	240-23118-4	E-SS-989-0-0.5	8082A	53469-21-9	Aroclor-1242	7600	ug/Kg	7.6	U	7600	MRL	200	Total	83639	4/11/2013 11:00	4/24/2013 9:44	4/26/2013 3:55	Polychlorinated Biphenyls (PCBs) by Gas Chromatography
240-23118-1	240-23118-4	E-SS-989-0-0.5	8082A	12672-29-6	Aroclor-1248	7600	ug/Kg	7.6	U	7600	MRL	200	Total	83639	4/11/2013 11:00	4/24/2013 9:44	4/26/2013 3:55	Polychlorinated Biphenyls (PCBs) by Gas Chromatography
240-23118-1	240-23118-4	E-SS-989-0-0.5	8082A	11097-69-1	Aroclor-1254	7600	ug/Kg	7.6	U	7600	MRL	200	Total	83639	4/11/2013 11:00	4/24/2013 9:44	4/26/2013 3:55	Polychlorinated Biphenyls (PCBs) by Gas Chromatography
240-23118-1	240-23118-4	E-SS-989-0-0.5	Moisture	N/A	Percent Solids	86	%	0.086		0.1	MRL	1	Total	82365	4/11/2013 11:00	1/1/0001 12:00 AM	4/17/2013 12:52	Percent Moisture
240-23118-1	240-23118-4	E-SS-989-0-0.5	Moisture	N/A	Percent Moisture	14	%	0.014		0.1	MRL	1	Total	82365	4/11/2013 11:00	1/1/0001 12:00 AM	4/17/2013 12:52	Percent Moisture
240-23118-1	240-23118-4	E-SS-989-0-0.5	8082A	11104-28-2	Aroclor-1221	7600	ug/Kg	7.6	U	7600	MRL	200	Total	83639	4/11/2013 11:00	4/24/2013 9:44	4/26/2013 3:55	Polychlorinated Biphenyls (PCBs) by Gas Chromatography

Block E PCB concentrations greater than 40 ppm

Job	Sample	Sample Name	Specific Method	CAS Number	Analyte	Result	Units	Column1	Qualifier	Limit	Reports To	Dilution	Result Basis	Batch	Sampled	Prepared	Analyzed	Analysis
240-23118-1	240-23118-4	E-SS-989-0-0.5	8082A	11141-16-5	Aroclor-1232	7600	ug/Kg	7.6	U	7600	MRL	200	Total	83639	4/11/2013 11:00	4/24/2013 9:44	4/26/2013 3:55	Polychlorinated Biphenyls (PCBs) by Gas Chromatography
240-23118-1	240-23118-4	E-SS-989-0-0.5	8082A	12674-11-2	Aroclor-1016	7600	ug/Kg	7.6	U	7600	MRL	200	Total	83639	4/11/2013 11:00	4/24/2013 9:44	4/26/2013 3:55	Polychlorinated Biphenyls (PCBs) by Gas Chromatography
240-23118-1	240-23118-7	E-SS-990-0-0.5	8082A	53469-21-9	Aroclor-1242	7200	ug/Kg	7.2	U	7200	MRL	200	Total	83639	4/11/2013 11:40	4/24/2013 9:44	4/26/2013 4:41	Polychlorinated Biphenyls (PCBs) by Gas Chromatography
240-23118-1	240-23118-7	E-SS-990-0-0.5	8082A	12672-29-6	Aroclor-1248	7200	ug/Kg	7.2	U	7200	MRL	200	Total	83639	4/11/2013 11:40	4/24/2013 9:44	4/26/2013 4:41	Polychlorinated Biphenyls (PCBs) by Gas Chromatography
240-23118-1	240-23118-7	E-SS-990-0-0.5	Moisture	N/A	Percent Solids	92	%	0.092		0.1	MRL	1	Total	82365	4/11/2013 11:40	1/1/0001 12:00 AM	4/17/2013 12:52	Percent Moisture
240-23118-1	240-23118-7	E-SS-990-0-0.5	Moisture	N/A	Percent Moisture	8.4	%	0.0084		0.1	MRL	1	Total	82365	4/11/2013 11:40	1/1/0001 12:00 AM	4/17/2013 12:52	Percent Moisture
240-23118-1	240-23118-7	E-SS-990-0-0.5	8082A	11104-28-2	Aroclor-1221	7200	ug/Kg	7.2	U	7200	MRL	200	Total	83639	4/11/2013 11:40	4/24/2013 9:44	4/26/2013 4:41	Polychlorinated Biphenyls (PCBs) by Gas Chromatography
240-23118-1	240-23118-7	E-SS-990-0-0.5	8082A	11141-16-5	Aroclor-1232	7200	ug/Kg	7.2	U	7200	MRL	200	Total	83639	4/11/2013 11:40	4/24/2013 9:44	4/26/2013 4:41	Polychlorinated Biphenyls (PCBs) by Gas Chromatography
240-23118-1	240-23118-7	E-SS-990-0-0.5	8082A	12674-11-2	Aroclor-1016	7200	ug/Kg	7.2	U	7200	MRL	200	Total	83639	4/11/2013 11:40	4/24/2013 9:44	4/26/2013 4:41	Polychlorinated Biphenyls (PCBs) by Gas Chromatography
240-23118-1	240-23118-7	E-SS-990-0-0.5	8082A	11097-69-1	Aroclor-1254	7200	ug/Kg	7.2	U	7200	MRL	200	Total	83639	4/11/2013 11:40	4/24/2013 9:44	4/26/2013 4:41	Polychlorinated Biphenyls (PCBs) by Gas Chromatography
240-23118-1	240-23118-7	E-SS-990-0-0.5	8082A	11096-82-5	Aroclor-1260	22000	ug/Kg	22		7200	MRL	200	Total	83639	4/11/2013 11:40	4/24/2013 9:44	4/26/2013 4:41	Polychlorinated Biphenyls (PCBs) by Gas Chromatography
240-23118-1	240-23118-22	E-SS-995-0-0.5	8082A	11096-82-5	Aroclor-1260	62000	ug/Kg	62		19000	MRL	500	Total	84719	4/11/2013 14:40	5/2/2013 9:21	5/5/2013 22:33	Polychlorinated Biphenyls (PCBs) by Gas Chromatography
240-23118-1	240-23118-22	E-SS-995-0-0.5	8082A	11097-69-1	Aroclor-1254	19000	ug/Kg	19	U	19000	MRL	500	Total	84719	4/11/2013 14:40	5/2/2013 9:21	5/5/2013 22:33	Polychlorinated Biphenyls (PCBs) by Gas Chromatography
240-23118-1	240-23118-22	E-SS-995-0-0.5	Moisture	N/A	Percent Moisture	13	%	0.013		0.1	MRL	1	Total	82365	4/11/2013 14:40	1/1/0001 12:00 AM	4/17/2013 12:52	Percent Moisture
240-23118-1	240-23118-22	E-SS-995-0-0.5	8082A	53469-21-9	Aroclor-1242	19000	ug/Kg	19	U	19000	MRL	500	Total	84719	4/11/2013 14:40	5/2/2013 9:21	5/5/2013 22:33	Polychlorinated Biphenyls (PCBs) by Gas Chromatography
240-23118-1	240-23118-22	E-SS-995-0-0.5	8082A	11141-16-5	Aroclor-1232	19000	ug/Kg	19	U	19000	MRL	500	Total	84719	4/11/2013 14:40	5/2/2013 9:21	5/5/2013 22:33	Polychlorinated Biphenyls (PCBs) by Gas Chromatography
240-23118-1	240-23118-22	E-SS-995-0-0.5	8082A	11104-28-2	Aroclor-1221	19000	ug/Kg	19	U	19000	MRL	500	Total	84719	4/11/2013 14:40	5/2/2013 9:21	5/5/2013 22:33	Polychlorinated Biphenyls (PCBs) by Gas Chromatography
240-23118-1	240-23118-22	E-SS-995-0-0.5	Moisture	N/A	Percent Solids	87	%	0.087		0.1	MRL	1	Total	82365	4/11/2013 14:40	1/1/0001 12:00 AM	4/17/2013 12:52	Percent Moisture
240-23118-1	240-23118-22	E-SS-995-0-0.5	8082A	12674-11-2	Aroclor-1016	19000	ug/Kg	19	U	19000	MRL	500	Total	84719	4/11/2013 14:40	5/2/2013 9:21	5/5/2013 22:33	Polychlorinated Biphenyls (PCBs) by Gas Chromatography
240-23118-1	240-23118-22	E-SS-995-0-0.5	8082A	12672-29-6	Aroclor-1248	19000	ug/Kg	19	U	19000	MRL	500	Total	84719	4/11/2013 14:40	5/2/2013 9:21	5/5/2013 22:33	Polychlorinated Biphenyls (PCBs) by Gas Chromatography
240-23118-1	240-23118-25	E-SS-996-0-0.5	8082A	11141-16-5	Aroclor-1232	18000	ug/Kg	18	U	18000	MRL	500	Total	84719	4/11/2013 14:50	5/2/2013 9:21	5/5/2013 23:18	Polychlorinated Biphenyls (PCBs) by Gas Chromatography
240-23118-1	240-23118-25	E-SS-996-0-0.5	8082A	11104-28-2	Aroclor-1221	18000	ug/Kg	18	U	18000	MRL	500	Total	84719	4/11/2013 14:50	5/2/2013 9:21	5/5/2013 23:18	Polychlorinated Biphenyls (PCBs) by Gas Chromatography
240-23118-1	240-23118-25	E-SS-996-0-0.5	8082A	53469-21-9	Aroclor-1242	18000	ug/Kg	18	U	18000	MRL	500	Total	84719	4/11/2013 14:50	5/2/2013 9:21	5/5/2013 23:18	Polychlorinated Biphenyls (PCBs) by Gas Chromatography
240-23118-1	240-23118-25	E-SS-996-0-0.5	8082A	12672-29-6	Aroclor-1248	18000	ug/Kg	18	U	18000	MRL	500	Total	84719	4/11/2013 14:50	5/2/2013 9:21	5/5/2013 23:18	Polychlorinated Biphenyls (PCBs) by Gas Chromatography
240-23118-1	240-23118-25	E-SS-996-0-0.5	Moisture	N/A	Percent Solids	89	%	0.089		0.1	MRL	1	Total	82365	4/11/2013 14:50	1/1/0001 12:00 AM	4/17/2013 12:52	Percent Moisture
240-23118-1	240-23118-25	E-SS-996-0-0.5	8082A	12674-11-2	Aroclor-1016	18000	ug/Kg	18	U	18000	MRL	500	Total	84719	4/11/2013 14:50	5/2/2013 9:21	5/5/2013 23:18	Polychlorinated Biphenyls (PCBs) by Gas Chromatography
240-23118-1	240-23118-25	E-SS-996-0-0.5	8082A	11097-69-1	Aroclor-1254	18000	ug/Kg	18	U	18000	MRL	500	Total	84719	4/11/2013 14:50	5/2/2013 9:21	5/5/2013 23:18	Polychlorinated Biphenyls (PCBs) by Gas Chromatography
240-23118-1	240-23118-25	E-SS-996-0-0.5	Moisture	N/A	Percent Moisture	11	%	0.011		0.1	MRL	1	Total	82365	4/11/2013 14:50	1/1/0001 12:00 AM	4/17/2013 12:52	Percent Moisture
240-23118-1	240-23118-25	E-SS-996-0-0.5	8082A	11096-82-5	Aroclor-1260	36000	ug/Kg	36		18000	MRL	500	Total	84719	4/11/2013 14:50	5/2/2013 9:21	5/5/2013 23:18	Polychlorinated Biphenyls (PCBs) by Gas Chromatography

Job	Sample	Sample Name	Specific Method	CAS Number	Analyte	Result	Units	Qualifie	Limit	Reports To	Dilution	Result Basis	Batch	Sampled	Prepared	Analyzed	Analysis
240-23052-1	240-23052-1	E-SS-984-0-0.5	8082A	11097-69-1	Aroclor-1254	180	ug/Kg	U	180	MRL	5	Total	83276	4/10/2013 12:00	4/22/2013 9:08	4/24/2013 10:26	Polychlorinated Biphenyls (PCBs) by Gas Chromatography
240-23052-1	240-23052-1	E-SS-984-0-0.5	8082A	11141-16-5	Aroclor-1232	180	ug/Kg	U	180	MRL	5	Total	83276	4/10/2013 12:00	4/22/2013 9:08	4/24/2013 10:26	Polychlorinated Biphenyls (PCBs) by Gas Chromatography
240-23052-1	240-23052-1	E-SS-984-0-0.5	Moisture	N/A	Percent Moisture	9.7	%		0.1	MRL	1	Total	82002	4/10/2013 12:00	1/1/0001 12:00 AM	4/15/2013 14:06	Percent Moisture
240-23052-1	240-23052-1	E-SS-984-0-0.5	8082A	12672-29-6	Aroclor-1248	180	ug/Kg	U	180	MRL	5	Total	83276	4/10/2013 12:00	4/22/2013 9:08	4/24/2013 10:26	Polychlorinated Biphenyls (PCBs) by Gas Chromatography
240-23052-1	240-23052-1	E-SS-984-0-0.5	8082A	53469-21-9	Aroclor-1242	180	ug/Kg	U	180	MRL	5	Total	83276	4/10/2013 12:00	4/22/2013 9:08	4/24/2013 10:26	Polychlorinated Biphenyls (PCBs) by Gas Chromatography
240-23052-1	240-23052-1	E-SS-984-0-0.5	8082A	11096-82-5	Aroclor-1260	740	ug/Kg		180	MRL	5	Total	83276	4/10/2013 12:00	4/22/2013 9:08	4/24/2013 10:26	Polychlorinated Biphenyls (PCBs) by Gas Chromatography
240-23052-1	240-23052-1	E-SS-984-0-0.5	Moisture	N/A	Percent Solids	90	%		0.1	MRL	1	Total	82002	4/10/2013 12:00	1/1/0001 12:00 AM	4/15/2013 14:06	Percent Moisture
240-23052-1	240-23052-1	E-SS-984-0-0.5	8082A	11104-28-2	Aroclor-1221	180	ug/Kg	U	180	MRL	5	Total	83276	4/10/2013 12:00	4/22/2013 9:08	4/24/2013 10:26	Polychlorinated Biphenyls (PCBs) by Gas Chromatography
240-23052-1	240-23052-1	E-SS-984-0-0.5	8082A	12674-11-2	Aroclor-1016	180	ug/Kg	U	180	MRL	5	Total	83276	4/10/2013 12:00	4/22/2013 9:08	4/24/2013 10:26	Polychlorinated Biphenyls (PCBs) by Gas Chromatography
240-23052-1	240-23052-10	E-SS-987-0-0.5	8082A	11104-28-2	Aroclor-1221	3800	ug/Kg	U	3800	MRL	100	Total	83276	4/10/2013 14:55	4/22/2013 9:08	4/24/2013 12:44	Polychlorinated Biphenyls (PCBs) by Gas Chromatography
240-23052-1	240-23052-10	E-SS-987-0-0.5	8082A	12674-11-2	Aroclor-1016	3800	ug/Kg	U	3800	MRL	100	Total	83276	4/10/2013 14:55	4/22/2013 9:08	4/24/2013 12:44	Polychlorinated Biphenyls (PCBs) by Gas Chromatography
240-23052-1	240-23052-10	E-SS-987-0-0.5	Moisture	N/A	Percent Moisture	12	%		0.1	MRL	1	Total	82002	4/10/2013 14:55	1/1/0001 12:00 AM	4/15/2013 14:06	Percent Moisture
240-23052-1	240-23052-10	E-SS-987-0-0.5	8082A	11141-16-5	Aroclor-1232	3800	ug/Kg	U	3800	MRL	100	Total	83276	4/10/2013 14:55	4/22/2013 9:08	4/24/2013 12:44	Polychlorinated Biphenyls (PCBs) by Gas Chromatography
240-23052-1	240-23052-10	E-SS-987-0-0.5	8082A	53469-21-9	Aroclor-1242	3800	ug/Kg	U	3800	MRL	100	Total	83276	4/10/2013 14:55	4/22/2013 9:08	4/24/2013 12:44	Polychlorinated Biphenyls (PCBs) by Gas Chromatography
240-23052-1	240-23052-10	E-SS-987-0-0.5	8082A	12672-29-6	Aroclor-1248	3800	ug/Kg	U	3800	MRL	100	Total	83276	4/10/2013 14:55	4/22/2013 9:08	4/24/2013 12:44	Polychlorinated Biphenyls (PCBs) by Gas Chromatography
240-23052-1	240-23052-10	E-SS-987-0-0.5	Moisture	N/A	Percent Solids	88	%		0.1	MRL	1	Total	82002	4/10/2013 14:55	1/1/0001 12:00 AM	4/15/2013 14:06	Percent Moisture
240-23052-1	240-23052-10	E-SS-987-0-0.5	8082A	11096-82-5	Aroclor-1260	30000	ug/Kg		3800	MRL	100	Total	83276	4/10/2013 14:55	4/22/2013 9:08	4/24/2013 12:44	Polychlorinated Biphenyls (PCBs) by Gas Chromatography
240-23052-1	240-23052-10	E-SS-987-0-0.5	8082A	11097-69-1	Aroclor-1254	3800	ug/Kg	U	3800	MRL	100	Total	83276	4/10/2013 14:55	4/22/2013 9:08	4/24/2013 12:44	Polychlorinated Biphenyls (PCBs) by Gas Chromatography
240-23052-1	240-23052-11	E-SB-987-0.5-2	8082A	53469-21-9	Aroclor-1242	38	ug/Kg	U	38	MRL	1	Total	83276	4/10/2013 15:00	4/22/2013 9:08	4/24/2013 13:30	Polychlorinated Biphenyls (PCBs) by Gas Chromatography
240-23052-1	240-23052-11	E-SB-987-0.5-2	8082A	11141-16-5	Aroclor-1232	38	ug/Kg	U	38	MRL	1	Total	83276	4/10/2013 15:00	4/22/2013 9:08	4/24/2013 13:30	Polychlorinated Biphenyls (PCBs) by Gas Chromatography
240-23052-1	240-23052-11	E-SB-987-0.5-2	8082A	11096-82-5	Aroclor-1260	38	ug/Kg	U	38	MRL	1	Total	83276	4/10/2013 15:00	4/22/2013 9:08	4/24/2013 13:30	Polychlorinated Biphenyls (PCBs) by Gas Chromatography
240-23052-1	240-23052-11	E-SB-987-0.5-2	8082A	11097-69-1	Aroclor-1254	38	ug/Kg	U	38	MRL	1	Total	83276	4/10/2013 15:00	4/22/2013 9:08	4/24/2013 13:30	Polychlorinated Biphenyls (PCBs) by Gas Chromatography
240-23052-1	240-23052-11	E-SB-987-0.5-2	8082A	12674-11-2	Aroclor-1016	38	ug/Kg	U	38	MRL	1	Total	83276	4/10/2013 15:00	4/22/2013 9:08	4/24/2013 13:30	Polychlorinated Biphenyls (PCBs) by Gas Chromatography
240-23052-1	240-23052-11	E-SB-987-0.5-2	Moisture	N/A	Percent Moisture	12	%		0.1	MRL	1	Total	82002	4/10/2013 15:00	1/1/0001 12:00 AM	4/15/2013 14:06	Percent Moisture
240-23052-1	240-23052-11	E-SB-987-0.5-2	8082A	12672-29-6	Aroclor-1248	38	ug/Kg	U	38	MRL	1	Total	83276	4/10/2013 15:00	4/22/2013 9:08	4/24/2013 13:30	Polychlorinated Biphenyls (PCBs) by Gas Chromatography
240-23052-1	240-23052-11	E-SB-987-0.5-2	8082A	11104-28-2	Aroclor-1221	38	ug/Kg	U	38	MRL	1	Total	83276	4/10/2013 15:00	4/22/2013 9:08	4/24/2013 13:30	Polychlorinated Biphenyls (PCBs) by Gas Chromatography
240-23052-1	240-23052-11	E-SB-987-0.5-2	Moisture	N/A	Percent Solids	88	%		0.1	MRL	1	Total	82002	4/10/2013 15:00	1/1/0001 12:00 AM	4/15/2013 14:06	Percent Moisture
240-23052-1	240-23052-12	E-SB-987-2-3	Moisture	N/A	Percent Moisture	8.4	%		0.1	MRL	1	Total	82002	4/10/2013 15:05	1/1/0001 12:00 AM	4/15/2013 14:06	Percent Moisture
240-23052-1	240-23052-12	E-SB-987-2-3	8082A	12674-11-2	Aroclor-1016	36	ug/Kg	U	36	MRL	1	Total	83276	4/10/2013 15:05	4/22/2013 9:08	4/24/2013 13:45	Polychlorinated Biphenyls (PCBs) by Gas Chromatography
240-23052-1	240-23052-12	E-SB-987-2-3	8082A	11097-69-1	Aroclor-1254	36	ug/Kg	U	36	MRL	1	Total	83276	4/10/2013 15:05	4/22/2013 9:08	4/24/2013 13:45	Polychlorinated Biphenyls (PCBs) by Gas Chromatography
240-23052-1	240-23052-12	E-SB-987-2-3	Moisture	N/A	Percent Solids	92	%		0.1	MRL	1	Total	82002	4/10/2013 15:05	1/1/0001 12:00 AM	4/15/2013 14:06	Percent Moisture
240-23052-1	240-23052-12	E-SB-987-2-3	8082A	11104-28-2	Aroclor-1221	36	ug/Kg	U	36	MRL	1	Total	83276	4/10/2013 15:05	4/22/2013 9:08	4/24/2013 13:45	Polychlorinated Biphenyls (PCBs) by Gas Chromatography
240-23052-1	240-23052-12	E-SB-987-2-3	8082A	11141-16-5	Aroclor-1232	36	ug/Kg	U	36	MRL	1	Total	83276	4/10/2013 15:05	4/22/2013 9:08	4/24/2013 13:45	Polychlorinated Biphenyls (PCBs) by Gas Chromatography
240-23052-1	240-23052-12	E-SB-987-2-3	8082A	11096-82-5	Aroclor-1260	36	ug/Kg	U	36	MRL	1	Total	83276	4/10/2013 15:05	4/22/2013 9:08	4/24/2013 13:45	Polychlorinated Biphenyls (PCBs) by Gas Chromatography
240-23052-1	240-23052-12	E-SB-987-2-3	8082A	53469-21-9	Aroclor-1242	36	ug/Kg	U	36	MRL	1	Total	83276	4/10/2013 15:05	4/22/2013 9:08	4/24/2013 13:45	Polychlorinated Biphenyls (PCBs) by Gas Chromatography
240-23052-1	240-23052-12	E-SB-987-2-3	8082A	12672-29-6	Aroclor-1248	36	ug/Kg	U	36	MRL	1	Total	83276	4/10/2013 15:05	4/22/2013 9:08	4/24/2013 13:45	Polychlorinated Biphenyls (PCBs) by Gas Chromatography
240-23052-1	240-23052-2	E-SB-984-0.5-2	8082A	12674-11-2	Aroclor-1016	180000	ug/Kg	U	180000	MRL	5000	Total	83276	4/10/2013 12:02	4/22/2013 9:08	4/24/2013 10:41	Polychlorinated Biphenyls (PCBs) by Gas Chromatography
240-23052-1	240-23052-2	E-SB-984-0.5-2	Moisture	N/A	Percent Moisture	8.6	%		0.1	MRL	1	Total	82002	4/10/2013 12:02	1/1/0001 12:00 AM	4/15/2013 14:06	Percent Moisture
240-23052-1	240-23052-2	E-SB-984-0.5-2	Moisture	N/A	Percent Solids	91	%		0.1	MRL	1	Total	82002	4/10/2013 12:02	1/1/0001 12:00 AM	4/15/2013 14:06	Percent Moisture
240-23052-1	240-23052-2	E-SB-984-0.5-2	8082A	11104-28-2	Aroclor-1221	180000	ug/Kg	U	180000	MRL	5000	Total	83276	4/10/2013 12:02	4/22/2013 9:08	4/24/2013 10:41	Polychlorinated Biphenyls (PCBs) by Gas Chromatography
240-23052-1	240-23052-2	E-SB-984-0.5-2	8082A	11096-82-5	Aroclor-1260	990000	ug/Kg		180000	MRL	5000	Total	83276	4/10/2013 12:02	4/22/2013 9:08	4/24/2013 10:41	Polychlorinated Biphenyls (PCBs) by Gas Chromatography
240-23052-1	240-23052-2	E-SB-984-0.5-2	8082A	11141-16-5	Aroclor-1232	180000	ug/Kg	U	180000	MRL	5000	Total	83276	4/10/2013 12:02	4/22/2013 9:08	4/24/2013 10:41	Polychlorinated Biphenyls (PCBs) by Gas Chromatography
240-23052-1	240-23052-2	E-SB-984-0.5-2	8082A	11097-69-1	Aroclor-1254	180000	ug/Kg	U	180000	MRL	5000	Total	83276	4/10/2013 12:02	4/22/2013 9:08	4/24/2013 10:41	Polychlorinated Biphenyls (PCBs) by Gas Chromatography
240-23052-1	240-23052-2	E-SB-984-0.5-2	8082A	12672-29-6	Aroclor-1248	180000	ug/Kg	U	180000	MRL	5000	Total	83276	4/10/2013 12:02	4/22/2013 9:08	4/24/2013 10:41	Polychlorinated Biphenyls (PCBs) by Gas Chromatography
240-23052-1	240-23052-2	E-SB-984-0.5-2	8082A	53469-21-9	Aroclor-1242	180000	ug/Kg	U	180000	MRL	5000	Total	83276	4/10/2013 12:02	4/22/2013 9:08	4/24/2013 10:41	Polychlorinated Biphenyls (PCBs) by Gas Chromatography
240-23052-1	240-23052-3	E-SB-984-2-3	8082A	12672-29-6	Aroclor-1248	180	ug/Kg	U	180	MRL	5	Total	83276	4/10/2013 12:05	4/22/2013 9:08	4/24/2013 10:57	Polychlorinated Biphenyls (PCBs) by Gas Chromatography
240-23052-1	240-23052-3	E-SB-984-2-3	8082A	53469-21-9	Aroclor-1242	180	ug/Kg	U	180	MRL	5	Total	83276	4/10/2013 12:05	4/22/2013 9:08	4/24/2013 10:57	Polychlorinated Biphenyls (PCBs) by Gas Chromatography
240-23052-1	240-23052-3	E-SB-984-2-3	8082A	11096-82-5	Aroclor-1260	290	ug/Kg		180	MRL	5	Total	83276	4/10/2013 12:05	4/22/2013 9:08	4/24/2013 10:57	Polychlorinated Biphenyls (PCBs) by Gas Chromatography
240-23052-1	240-23052-3	E-SB-984-2-3	8082A	11141-16-5	Aroclor-1232	180	ug/Kg	U	180	MRL	5	Total	83276	4/10/2013 12:05	4/22/2013 9:08	4/24/2013 10:57	Polychlorinated Biphenyls (PCBs) by Gas Chromatography
240-23052-1	240-23052-3	E-SB-984-2-3	8082A	11104-28-2	Aroclor-1221	180	ug/Kg	U	180	MRL	5	Total	83276	4/10/2013 12:05	4/22/2013 9:08	4/24/2013 10:57	Polychlorinated Biphenyls (PCBs) by Gas Chromatography
240-23052-1	240-23052-3	E-SB-984-2-3	Moisture	N/A	Percent Solids	88	%		0.1	MRL	1	Total	82002	4/10/2013 12:05	1/1/0001 12:00 AM	4/15/2013 14:06	Percent Moisture
240-23052-1	240-23052-3	E-SB-984-2-3	8082A	11097-69-1	Aroclor-1254	180	ug/Kg	U	180	MRL	5	Total	83276	4/10/2013 12:05	4/22/2013 9:08	4/24/2013 10:57	Polychlorinated Biphenyls (PCBs) by Gas Chromatography
240-23052-1	240-23052-3	E-SB-984-2-3	8082A	12674-11-2	Aroclor-1016	180	ug/Kg	U	180	MRL	5	Total	83276	4/10/2013 12:05	4/22/2013 9:08	4/24/2013 10:57	Polychlorinated Biphenyls (PCBs) by Gas Chromatography
240-23052-1	240-23052-3	E-SB-984-2-3	Moisture	N/A	Percent Moisture	12	%		0.1	MRL	1	Total	82002	4/10/2013 12:05	1/1/0001 12:00 AM	4/15/2013 14:06	Percent Moisture
240-23052-1	240-23052-4	E-SS-985-0-0.5	8082A	12674-11-2	Aroclor-1016	360	ug/Kg	U	360	MRL	10	Total	83583	4/10/2013 13:40	4/22/2013 9:08	4/25/2013 12:35	Polychlorinated Biphenyls (PCBs) by Gas Chromatography
240-23052-1	240-23052-4	E-SS-985-0-0.5	8082A	53469-21-9	Aroclor-1242	360	ug/Kg	U	360	MRL	10	Total	83583	4/10/2013 13:40	4/22/2013 9:08	4/25/2013 12:35	Polychlorinated Biphenyls (PCBs) by Gas Chromatography
240-23052-1	240-23052-4	E-SS-985-0-0.5	Moisture	N/A	Percent Moisture	8.3	%		0.1	MRL	1	Total	82002	4/10/2013 13:40	1/1/0001 12:00 AM	4/15/2013 14:06	Percent Moisture
240-23052-1	240-23052-4	E-SS-985-0-0.5	8082A	11097-69-1	Aroclor-1254	360	ug/Kg	U	360	MRL	10	Total	83583	4/10/2013 13:40	4/22/2013 9:08	4/25/2013 12:35	Polychlorinated Biphenyls (PCBs) by Gas Chromatography
240-23052-1	240-23052-4	E-SS-985-0-0.5	8082A	12672-29-6	Aroclor-1248	360	ug/Kg	U	360	MRL	10	Total	83583	4/10/2013 13:40	4/22/2013 9:08	4/25/2013 12:35	Polychlorinated Biphenyls (PCBs) by Gas Chromatography
240-23052-1	240-23052-4	E-SS-985-0-0.5	8082A	11096-82-5	Aroclor-1260	3000	ug/Kg		360	MRL	10	Total	83583	4/10/2013 13:40	4/22/2013 9:08	4/25/2013 12:35	Polychlorinated Biphenyls (PCBs) by Gas Chromatography
240-23052-1	240-23052-4	E-SS-985-0-0.5	Moisture	N/A	Percent Solids	92	%		0.1	MRL	1	Total	82002	4/10/2013 13:40	1/1/0001 12:00 AM	4/15/2013 14:06	Percent Moisture
240-23052-1	240-23052-4	E-SS-985-0-0.5	8082A	11141-16-5	Aroclor-1232	360	ug/Kg	U	360	MRL	10	Total	83583	4/10/2013 13:40	4/22/2013 9:08	4/25/2013 12:35	Polychlorinated Biphenyls (PCBs) by Gas Chromatography
240-23052-1	240-23052-4	E-SS-985-0-0.5	8082A	11104-28-2	Aroclor-1221	360	ug/Kg	U	360	MRL	10	Total	83583	4/10/2013 13:40	4/22/2013 9:08	4/25/2013 12:35	Polychlorinated Biphenyls (PCBs) by Gas Chromatography
240-23052-1	240-23052-5	E-SB-985-0.5-2	Moisture	N/A	Percent Moisture	12	%		0.1	MRL	1	Total	82002	4/10/2013 13:45	1/1/0001 12:00 AM	4/15/2013 14:06	Percent Moisture
240-23052-1	240-23052-5	E-SB-985-0.5-2	Moisture	N/A	Percent Solids	88	%		0.1	MRL	1	Total	82002	4/10/2013 13:45	1/1/0001 12:00 AM	4/15/2013 14:06	Percent Moisture
240-23052-1	240-23052-5	E-SB-985-0.5-2	8082A	11141-16-5	Aroclor-1232	180	ug/Kg	U	180	MRL	5	Total	83276	4/10/2013 13:45	4/22/2013 9:08	4/24/2013 11:27	Polychlorinated Biphenyls (PCBs) by Gas Chromatography
240-23052-1	240-23052-5	E-SB-985-0.5-2	8082A	12674-11-2	Aroclor-1016	180	ug/Kg	U	180	MRL	5	Total	83276	4/10/2013 13:45	4/22/2013 9:08	4/24/2013 11:27	Polychlorinated Biphenyls (PCBs) by Gas Chromatography

Job	Sample	Sample Name	Specific Method	CAS Number	Analyte	Result	Units	Qualifie	Limit	Reports To	Dilution	Result Basis	Batch	Sampled	Prepared	Analyzed	Analysis
240-23052-1	240-23052-5	E-SB-985-0.5-2	8082A	11096-82-5	Aroclor-1260	240	ug/Kg		180	MRL	5	Total	83276	4/10/2013 13:45	4/22/2013 9:08	4/24/2013 11:27	Polychlorinated Biphenyls (PCBs) by Gas Chromatography
240-23052-1	240-23052-5	E-SB-985-0.5-2	8082A	11104-28-2	Aroclor-1221	180	ug/Kg	U	180	MRL	5	Total	83276	4/10/2013 13:45	4/22/2013 9:08	4/24/2013 11:27	Polychlorinated Biphenyls (PCBs) by Gas Chromatography
240-23052-1	240-23052-5	E-SB-985-0.5-2	8082A	11097-69-1	Aroclor-1254	180	ug/Kg	U	180	MRL	5	Total	83276	4/10/2013 13:45	4/22/2013 9:08	4/24/2013 11:27	Polychlorinated Biphenyls (PCBs) by Gas Chromatography
240-23052-1	240-23052-5	E-SB-985-0.5-2	8082A	12672-29-6	Aroclor-1248	180	ug/Kg	U	180	MRL	5	Total	83276	4/10/2013 13:45	4/22/2013 9:08	4/24/2013 11:27	Polychlorinated Biphenyls (PCBs) by Gas Chromatography
240-23052-1	240-23052-5	E-SB-985-0.5-2	8082A	53469-21-9	Aroclor-1242	180	ug/Kg	U	180	MRL	5	Total	83276	4/10/2013 13:45	4/22/2013 9:08	4/24/2013 11:27	Polychlorinated Biphenyls (PCBs) by Gas Chromatography
240-23052-1	240-23052-6	E-SB-985-2-3	8082A	11141-16-5	Aroclor-1232	190	ug/Kg	U	190	MRL	5	Total	83276	4/10/2013 13:50	4/22/2013 9:08	4/24/2013 11:42	Polychlorinated Biphenyls (PCBs) by Gas Chromatography
240-23052-1	240-23052-6	E-SB-985-2-3	8082A	12672-29-6	Aroclor-1248	190	ug/Kg	U	190	MRL	5	Total	83276	4/10/2013 13:50	4/22/2013 9:08	4/24/2013 11:42	Polychlorinated Biphenyls (PCBs) by Gas Chromatography
240-23052-1	240-23052-6	E-SB-985-2-3	8082A	53469-21-9	Aroclor-1242	190	ug/Kg	U	190	MRL	5	Total	83276	4/10/2013 13:50	4/22/2013 9:08	4/24/2013 11:42	Polychlorinated Biphenyls (PCBs) by Gas Chromatography
240-23052-1	240-23052-6	E-SB-985-2-3	Moisture	N/A	Percent Solids	86	%		0.1	MRL	1	Total	82002	4/10/2013 13:50	1/1/0001 12:00 AM	4/15/2013 14:06	Percent Moisture
240-23052-1	240-23052-6	E-SB-985-2-3	8082A	11104-28-2	Aroclor-1221	190	ug/Kg	U	190	MRL	5	Total	83276	4/10/2013 13:50	4/22/2013 9:08	4/24/2013 11:42	Polychlorinated Biphenyls (PCBs) by Gas Chromatography
240-23052-1	240-23052-6	E-SB-985-2-3	8082A	12674-11-2	Aroclor-1016	190	ug/Kg	U	190	MRL	5	Total	83276	4/10/2013 13:50	4/22/2013 9:08	4/24/2013 11:42	Polychlorinated Biphenyls (PCBs) by Gas Chromatography
240-23052-1	240-23052-6	E-SB-985-2-3	8082A	11096-82-5	Aroclor-1260	660	ug/Kg		190	MRL	5	Total	83276	4/10/2013 13:50	4/22/2013 9:08	4/24/2013 11:42	Polychlorinated Biphenyls (PCBs) by Gas Chromatography
240-23052-1	240-23052-6	E-SB-985-2-3	8082A	11097-69-1	Aroclor-1254	190	ug/Kg	U	190	MRL	5	Total	83276	4/10/2013 13:50	4/22/2013 9:08	4/24/2013 11:42	Polychlorinated Biphenyls (PCBs) by Gas Chromatography
240-23052-1	240-23052-6	E-SB-985-2-3	Moisture	N/A	Percent Moisture	14	%		0.1	MRL	1	Total	82002	4/10/2013 13:50	1/1/0001 12:00 AM	4/15/2013 14:06	Percent Moisture
240-23052-1	240-23052-7	E-SS-986-0-0.5	8082A	12672-29-6	Aroclor-1248	350	ug/Kg	U	350	MRL	10	Total	83276	4/10/2013 14:20	4/22/2013 9:08	4/24/2013 11:58	Polychlorinated Biphenyls (PCBs) by Gas Chromatography
240-23052-1	240-23052-7	E-SS-986-0-0.5	8082A	11104-28-2	Aroclor-1221	350	ug/Kg	U	350	MRL	10	Total	83276	4/10/2013 14:20	4/22/2013 9:08	4/24/2013 11:58	Polychlorinated Biphenyls (PCBs) by Gas Chromatography
240-23052-1	240-23052-7	E-SS-986-0-0.5	Moisture	N/A	Percent Solids	92	%		0.1	MRL	1	Total	82002	4/10/2013 14:20	1/1/0001 12:00 AM	4/15/2013 14:06	Percent Moisture
240-23052-1	240-23052-7	E-SS-986-0-0.5	8082A	53469-21-9	Aroclor-1242	350	ug/Kg	U	350	MRL	10	Total	83276	4/10/2013 14:20	4/22/2013 9:08	4/24/2013 11:58	Polychlorinated Biphenyls (PCBs) by Gas Chromatography
240-23052-1	240-23052-7	E-SS-986-0-0.5	8082A	11141-16-5	Aroclor-1232	350	ug/Kg	U	350	MRL	10	Total	83276	4/10/2013 14:20	4/22/2013 9:08	4/24/2013 11:58	Polychlorinated Biphenyls (PCBs) by Gas Chromatography
240-23052-1	240-23052-7	E-SS-986-0-0.5	8082A	11096-82-5	Aroclor-1260	2000	ug/Kg		350	MRL	10	Total	83276	4/10/2013 14:20	4/22/2013 9:08	4/24/2013 11:58	Polychlorinated Biphenyls (PCBs) by Gas Chromatography
240-23052-1	240-23052-7	E-SS-986-0-0.5	8082A	11097-69-1	Aroclor-1254	350	ug/Kg	U	350	MRL	10	Total	83276	4/10/2013 14:20	4/22/2013 9:08	4/24/2013 11:58	Polychlorinated Biphenyls (PCBs) by Gas Chromatography
240-23052-1	240-23052-7	E-SS-986-0-0.5	8082A	12674-11-2	Aroclor-1016	350	ug/Kg	U	350	MRL	10	Total	83276	4/10/2013 14:20	4/22/2013 9:08	4/24/2013 11:58	Polychlorinated Biphenyls (PCBs) by Gas Chromatography
240-23052-1	240-23052-7	E-SS-986-0-0.5	Moisture	N/A	Percent Moisture	7.5	%		0.1	MRL	1	Total	82002	4/10/2013 14:20	1/1/0001 12:00 AM	4/15/2013 14:06	Percent Moisture
240-23052-1	240-23052-8	E-SB-986-0.5-2	8082A	12672-29-6	Aroclor-1248	190	ug/Kg	U	190	MRL	5	Total	83276	4/10/2013 14:25	4/22/2013 9:08	4/24/2013 12:13	Polychlorinated Biphenyls (PCBs) by Gas Chromatography
240-23052-1	240-23052-8	E-SB-986-0.5-2	8082A	12674-11-2	Aroclor-1016	190	ug/Kg	U	190	MRL	5	Total	83276	4/10/2013 14:25	4/22/2013 9:08	4/24/2013 12:13	Polychlorinated Biphenyls (PCBs) by Gas Chromatography
240-23052-1	240-23052-8	E-SB-986-0.5-2	8082A	11097-69-1	Aroclor-1254	190	ug/Kg	U	190	MRL	5	Total	83276	4/10/2013 14:25	4/22/2013 9:08	4/24/2013 12:13	Polychlorinated Biphenyls (PCBs) by Gas Chromatography
240-23052-1	240-23052-8	E-SB-986-0.5-2	8082A	53469-21-9	Aroclor-1242	190	ug/Kg	U	190	MRL	5	Total	83276	4/10/2013 14:25	4/22/2013 9:08	4/24/2013 12:13	Polychlorinated Biphenyls (PCBs) by Gas Chromatography
240-23052-1	240-23052-8	E-SB-986-0.5-2	8082A	11096-82-5	Aroclor-1260	410	ug/Kg		190	MRL	5	Total	83276	4/10/2013 14:25	4/22/2013 9:08	4/24/2013 12:13	Polychlorinated Biphenyls (PCBs) by Gas Chromatography
240-23052-1	240-23052-8	E-SB-986-0.5-2	8082A	11104-28-2	Aroclor-1221	190	ug/Kg	U	190	MRL	5	Total	83276	4/10/2013 14:25	4/22/2013 9:08	4/24/2013 12:13	Polychlorinated Biphenyls (PCBs) by Gas Chromatography
240-23052-1	240-23052-8	E-SB-986-0.5-2	Moisture	N/A	Percent Solids	87	%		0.1	MRL	1	Total	82002	4/10/2013 14:25	1/1/0001 12:00 AM	4/15/2013 14:06	Percent Moisture
240-23052-1	240-23052-8	E-SB-986-0.5-2	Moisture	N/A	Percent Moisture	13	%		0.1	MRL	1	Total	82002	4/10/2013 14:25	1/1/0001 12:00 AM	4/15/2013 14:06	Percent Moisture
240-23052-1	240-23052-8	E-SB-986-0.5-2	8082A	11141-16-5	Aroclor-1232	190	ug/Kg	U	190	MRL	5	Total	83276	4/10/2013 14:25	4/22/2013 9:08	4/24/2013 12:13	Polychlorinated Biphenyls (PCBs) by Gas Chromatography
240-23052-1	240-23052-9	E-SB-986-2-3	8082A	53469-21-9	Aroclor-1242	38	ug/Kg	U	38	MRL	1	Total	83276	4/10/2013 14:30	4/22/2013 9:08	4/24/2013 12:28	Polychlorinated Biphenyls (PCBs) by Gas Chromatography
240-23052-1	240-23052-9	E-SB-986-2-3	8082A	11141-16-5	Aroclor-1232	38	ug/Kg	U	38	MRL	1	Total	83276	4/10/2013 14:30	4/22/2013 9:08	4/24/2013 12:28	Polychlorinated Biphenyls (PCBs) by Gas Chromatography
240-23052-1	240-23052-9	E-SB-986-2-3	8082A	11097-69-1	Aroclor-1254	38	ug/Kg	U	38	MRL	1	Total	83276	4/10/2013 14:30	4/22/2013 9:08	4/24/2013 12:28	Polychlorinated Biphenyls (PCBs) by Gas Chromatography
240-23052-1	240-23052-9	E-SB-986-2-3	8082A	11096-82-5	Aroclor-1260	38	ug/Kg	U	38	MRL	1	Total	83276	4/10/2013 14:30	4/22/2013 9:08	4/24/2013 12:28	Polychlorinated Biphenyls (PCBs) by Gas Chromatography
240-23052-1	240-23052-9	E-SB-986-2-3	8082A	12674-11-2	Aroclor-1016	38	ug/Kg	U	38	MRL	1	Total	83276	4/10/2013 14:30	4/22/2013 9:08	4/24/2013 12:28	Polychlorinated Biphenyls (PCBs) by Gas Chromatography
240-23052-1	240-23052-9	E-SB-986-2-3	Moisture	N/A	Percent Moisture	14	%		0.1	MRL	1	Total	82002	4/10/2013 14:30	1/1/0001 12:00 AM	4/15/2013 14:06	Percent Moisture
240-23052-1	240-23052-9	E-SB-986-2-3	8082A	12672-29-6	Aroclor-1248	38	ug/Kg	U	38	MRL	1	Total	83276	4/10/2013 14:30	4/22/2013 9:08	4/24/2013 12:28	Polychlorinated Biphenyls (PCBs) by Gas Chromatography
240-23052-1	240-23052-9	E-SB-986-2-3	8082A	11104-28-2	Aroclor-1221	38	ug/Kg	U	38	MRL	1	Total	83276	4/10/2013 14:30	4/22/2013 9:08	4/24/2013 12:28	Polychlorinated Biphenyls (PCBs) by Gas Chromatography
240-23052-1	240-23052-9	E-SB-986-2-3	Moisture	N/A	Percent Solids	86	%		0.1	MRL	1	Total	82002	4/10/2013 14:30	1/1/0001 12:00 AM	4/15/2013 14:06	Percent Moisture
240-23118-1	240-23118-1	E-SS-988-0-0.5	8082A	12674-11-2	Aroclor-1016	19000	ug/Kg	U	19000	MRL	500	Total	83639	4/11/2013 9:50	4/24/2013 9:44	4/26/2013 3:10	Polychlorinated Biphenyls (PCBs) by Gas Chromatography
240-23118-1	240-23118-1	E-SS-988-0-0.5	8082A	11096-82-5	Aroclor-1260	80000	ug/Kg		19000	MRL	500	Total	83639	4/11/2013 9:50	4/24/2013 9:44	4/26/2013 3:10	Polychlorinated Biphenyls (PCBs) by Gas Chromatography
240-23118-1	240-23118-1	E-SS-988-0-0.5	8082A	11097-69-1	Aroclor-1254	19000	ug/Kg	U	19000	MRL	500	Total	83639	4/11/2013 9:50	4/24/2013 9:44	4/26/2013 3:10	Polychlorinated Biphenyls (PCBs) by Gas Chromatography
240-23118-1	240-23118-1	E-SS-988-0-0.5	8082A	12672-29-6	Aroclor-1248	19000	ug/Kg	U	19000	MRL	500	Total	83639	4/11/2013 9:50	4/24/2013 9:44	4/26/2013 3:10	Polychlorinated Biphenyls (PCBs) by Gas Chromatography
240-23118-1	240-23118-1	E-SS-988-0-0.5	8082A	53469-21-9	Aroclor-1242	19000	ug/Kg	U	19000	MRL	500	Total	83639	4/11/2013 9:50	4/24/2013 9:44	4/26/2013 3:10	Polychlorinated Biphenyls (PCBs) by Gas Chromatography
240-23118-1	240-23118-1	E-SS-988-0-0.5	Moisture	N/A	Percent Solids	86	%		0.1	MRL	1	Total	82365	4/11/2013 9:50	1/1/0001 12:00 AM	4/17/2013 12:52	Percent Moisture
240-23118-1	240-23118-1	E-SS-988-0-0.5	8082A	11104-28-2	Aroclor-1221	19000	ug/Kg	U	19000	MRL	500	Total	83639	4/11/2013 9:50	4/24/2013 9:44	4/26/2013 3:10	Polychlorinated Biphenyls (PCBs) by Gas Chromatography
240-23118-1	240-23118-1	E-SS-988-0-0.5	8082A	11141-16-5	Aroclor-1232	19000	ug/Kg	U	19000	MRL	500	Total	83639	4/11/2013 9:50	4/24/2013 9:44	4/26/2013 3:10	Polychlorinated Biphenyls (PCBs) by Gas Chromatography
240-23118-1	240-23118-1	E-SS-988-0-0.5	Moisture	N/A	Percent Moisture	14	%		0.1	MRL	1	Total	82365	4/11/2013 9:50	1/1/0001 12:00 AM	4/17/2013 12:52	Percent Moisture
240-23118-1	240-23118-10	E-SB-991-0-0.5	8082A	53469-21-9	Aroclor-1242	7100	ug/Kg	U	7100	MRL	200	Total	83639	4/11/2013 12:10	4/24/2013 9:44	4/26/2013 5:26	Polychlorinated Biphenyls (PCBs) by Gas Chromatography
240-23118-1	240-23118-10	E-SB-991-0-0.5	8082A	11096-82-5	Aroclor-1260	22000	ug/Kg		7100	MRL	200	Total	83639	4/11/2013 12:10	4/24/2013 9:44	4/26/2013 5:26	Polychlorinated Biphenyls (PCBs) by Gas Chromatography
240-23118-1	240-23118-10	E-SB-991-0-0.5	8082A	12672-29-6	Aroclor-1248	7100	ug/Kg	U	7100	MRL	200	Total	83639	4/11/2013 12:10	4/24/2013 9:44	4/26/2013 5:26	Polychlorinated Biphenyls (PCBs) by Gas Chromatography
240-23118-1	240-23118-10	E-SB-991-0-0.5	Moisture	N/A	Percent Moisture	8	%		0.1	MRL	1	Total	82365	4/11/2013 12:10	1/1/0001 12:00 AM	4/17/2013 12:52	Percent Moisture
240-23118-1	240-23118-10	E-SB-991-0-0.5	Moisture	N/A	Percent Solids	92	%		0.1	MRL	1	Total	82365	4/11/2013 12:10	1/1/0001 12:00 AM	4/17/2013 12:52	Percent Moisture
240-23118-1	240-23118-10	E-SB-991-0-0.5	8082A	11097-69-1	Aroclor-1254	7100	ug/Kg	U	7100	MRL	200	Total	83639	4/11/2013 12:10	4/24/2013 9:44	4/26/2013 5:26	Polychlorinated Biphenyls (PCBs) by Gas Chromatography
240-23118-1	240-23118-10	E-SB-991-0-0.5	8082A	11141-16-5	Aroclor-1232	7100	ug/Kg	U	7100	MRL	200	Total	83639	4/11/2013 12:10	4/24/2013 9:44	4/26/2013 5:26	Polychlorinated Biphenyls (PCBs) by Gas Chromatography
240-23118-1	240-23118-10	E-SB-991-0-0.5	8082A	11104-28-2	Aroclor-1221	7100	ug/Kg	U	7100	MRL	200	Total	83639	4/11/2013 12:10	4/24/2013 9:44	4/26/2013 5:26	Polychlorinated Biphenyls (PCBs) by Gas Chromatography
240-23118-1	240-23118-10	E-SB-991-0-0.5	8082A	12674-11-2	Aroclor-1016	7100	ug/Kg	U	7100	MRL	200	Total	83639	4/11/2013 12:10	4/24/2013 9:44	4/26/2013 5:26	Polychlorinated Biphenyls (PCBs) by Gas Chromatography
240-23118-1	240-23118-11	E-SB-991-0.5-2	8082A	11104-28-2	Aroclor-1221	37	ug/Kg	U	37	MRL	1	Total	83639	4/11/2013 12:15	4/24/2013 9:44	4/26/2013 5:42	Polychlorinated Biphenyls (PCBs) by Gas Chromatography
240-23118-1	240-23118-11	E-SB-991-0.5-2	8082A	12674-11-2	Aroclor-1016	37	ug/Kg	U	37	MRL	1	Total	83639	4/11/2013 12:15	4/24/2013 9:44	4/26/2013 5:42	Polychlorinated Biphenyls (PCBs) by Gas Chromatography
240-23118-1	240-23118-11	E-SB-991-0.5-2	8082A	53469-21-9	Aroclor-1242	37	ug/Kg	U	37	MRL	1	Total	83639	4/11/2013 12:15	4/24/2013 9:44	4/26/2013 5:42	Polychlorinated Biphenyls (PCBs) by Gas Chromatography
240-23118-1	240-23118-11	E-SB-991-0.5-2	8082A	11097-69-1	Aroclor-1254	37	ug/Kg	U	37	MRL	1	Total	83639	4/11/2013 12:15	4/24/2013 9:44	4/26/2013 5:42	Polychlorinated Biphenyls (PCBs) by Gas Chromatography
240-23118-1	240-23118-11	E-SB-991-0.5-2	8082A	12672-29-6	Aroclor-1248	37	ug/Kg	U	37	MRL	1	Total	83639	4/11/2013 12:15	4/24/2013 9:44	4/26/2013 5:42	Polychlorinated Biphenyls (PCBs) by Gas Chromatography
240-23118-1	240-23118-11	E-SB-991-0.5-2	Moisture	N/A	Percent Moisture	11	%		0.1	MRL	1	Total	82365	4/11/2013 12:15	1/1/0001 12:00 AM	4/17/2013 12:52	Percent Moisture
240-23118-1	240-23118-11	E-SB-991-0.5-2	Moisture	N/A	Percent Solids	89	%		0.1	MRL	1	Total	82365	4/11/2013 12:15	1/1/0001 12:00 AM	4/17/2013 12:52	Percent Moisture
240-23118-1	240-23118-11	E-SB-991-0.5-2	8082A	11096-82-5	Aroclor-1260	54	ug/Kg		37	MRL	1	Total	83639	4/11/2013 12:15	4/24/2013 9:44	4/26/2013 5:42	Polychlorinated Biphenyls (PCBs) by Gas Chromatography

Job	Sample	Sample Name	Specific Method	CAS Number	Analyte	Result	Units	Qualifie	Limit	Reports To	Dilution	Result Basis	Batch	Sampled	Prepared	Analyzed	Analysis
240-23118-1	240-23118-11	E-SB-991-0.5-2	8082A	11141-16-5	Aroclor-1232	37	ug/Kg	U	37	MRL	1	Total	83639	4/11/2013 12:15	4/24/2013 9:44	4/26/2013 5:42	Polychlorinated Biphenyls (PCBs) by Gas Chromatography
240-23118-1	240-23118-12	E-SB-991-2-3	8082A	11104-28-2	Aroclor-1221	37	ug/Kg	U	37	MRL	1	Total	83639	4/11/2013 12:20	4/24/2013 9:44	4/26/2013 5:57	Polychlorinated Biphenyls (PCBs) by Gas Chromatography
240-23118-1	240-23118-12	E-SB-991-2-3	8082A	12674-11-2	Aroclor-1016	37	ug/Kg	U	37	MRL	1	Total	83639	4/11/2013 12:20	4/24/2013 9:44	4/26/2013 5:57	Polychlorinated Biphenyls (PCBs) by Gas Chromatography
240-23118-1	240-23118-12	E-SB-991-2-3	Moisture	N/A	Percent Solids	90	%		0.1	MRL	1	Total	82365	4/11/2013 12:20	1/1/0001 12:00 AM	4/17/2013 12:52	Percent Moisture
240-23118-1	240-23118-12	E-SB-991-2-3	8082A	12672-29-6	Aroclor-1248	37	ug/Kg	U	37	MRL	1	Total	83639	4/11/2013 12:20	4/24/2013 9:44	4/26/2013 5:57	Polychlorinated Biphenyls (PCBs) by Gas Chromatography
240-23118-1	240-23118-12	E-SB-991-2-3	8082A	53469-21-9	Aroclor-1242	37	ug/Kg	U	37	MRL	1	Total	83639	4/11/2013 12:20	4/24/2013 9:44	4/26/2013 5:57	Polychlorinated Biphenyls (PCBs) by Gas Chromatography
240-23118-1	240-23118-12	E-SB-991-2-3	8082A	11141-16-5	Aroclor-1232	37	ug/Kg	U	37	MRL	1	Total	83639	4/11/2013 12:20	4/24/2013 9:44	4/26/2013 5:57	Polychlorinated Biphenyls (PCBs) by Gas Chromatography
240-23118-1	240-23118-12	E-SB-991-2-3	Moisture	N/A	Percent Moisture	10	%		0.1	MRL	1	Total	82365	4/11/2013 12:20	1/1/0001 12:00 AM	4/17/2013 12:52	Percent Moisture
240-23118-1	240-23118-12	E-SB-991-2-3	8082A	11096-82-5	Aroclor-1260	42	ug/Kg		37	MRL	1	Total	83639	4/11/2013 12:20	4/24/2013 9:44	4/26/2013 5:57	Polychlorinated Biphenyls (PCBs) by Gas Chromatography
240-23118-1	240-23118-12	E-SB-991-2-3	8082A	11097-69-1	Aroclor-1254	37	ug/Kg	U	37	MRL	1	Total	83639	4/11/2013 12:20	4/24/2013 9:44	4/26/2013 5:57	Polychlorinated Biphenyls (PCBs) by Gas Chromatography
240-23118-1	240-23118-13	E-SS-992-0-0.5	8082A	12674-11-2	Aroclor-1016	1900	ug/Kg	U	1900	MRL	50	Total	83639	4/11/2013 13:35	4/24/2013 9:44	4/26/2013 6:12	Polychlorinated Biphenyls (PCBs) by Gas Chromatography
240-23118-1	240-23118-13	E-SS-992-0-0.5	Moisture	N/A	Percent Solids	89	%		0.1	MRL	1	Total	82365	4/11/2013 13:35	1/1/0001 12:00 AM	4/17/2013 12:52	Percent Moisture
240-23118-1	240-23118-13	E-SS-992-0-0.5	8082A	11104-28-2	Aroclor-1221	1900	ug/Kg	U	1900	MRL	50	Total	83639	4/11/2013 13:35	4/24/2013 9:44	4/26/2013 6:12	Polychlorinated Biphenyls (PCBs) by Gas Chromatography
240-23118-1	240-23118-13	E-SS-992-0-0.5	8082A	12672-29-6	Aroclor-1248	1900	ug/Kg	U	1900	MRL	50	Total	83639	4/11/2013 13:35	4/24/2013 9:44	4/26/2013 6:12	Polychlorinated Biphenyls (PCBs) by Gas Chromatography
240-23118-1	240-23118-13	E-SS-992-0-0.5	8082A	53469-21-9	Aroclor-1242	1900	ug/Kg	U	1900	MRL	50	Total	83639	4/11/2013 13:35	4/24/2013 9:44	4/26/2013 6:12	Polychlorinated Biphenyls (PCBs) by Gas Chromatography
240-23118-1	240-23118-13	E-SS-992-0-0.5	8082A	11141-16-5	Aroclor-1232	1900	ug/Kg	U	1900	MRL	50	Total	83639	4/11/2013 13:35	4/24/2013 9:44	4/26/2013 6:12	Polychlorinated Biphenyls (PCBs) by Gas Chromatography
240-23118-1	240-23118-13	E-SS-992-0-0.5	Moisture	N/A	Percent Moisture	11	%		0.1	MRL	1	Total	82365	4/11/2013 13:35	1/1/0001 12:00 AM	4/17/2013 12:52	Percent Moisture
240-23118-1	240-23118-13	E-SS-992-0-0.5	8082A	11097-69-1	Aroclor-1254	1900	ug/Kg	U	1900	MRL	50	Total	83639	4/11/2013 13:35	4/24/2013 9:44	4/26/2013 6:12	Polychlorinated Biphenyls (PCBs) by Gas Chromatography
240-23118-1	240-23118-13	E-SS-992-0-0.5	8082A	11096-82-5	Aroclor-1260	8800	ug/Kg		1900	MRL	50	Total	83639	4/11/2013 13:35	4/24/2013 9:44	4/26/2013 6:12	Polychlorinated Biphenyls (PCBs) by Gas Chromatography
240-23118-1	240-23118-14	E-SB-992-0.5-2	8082A	11141-16-5	Aroclor-1232	750	ug/Kg	U	750	MRL	20	Total	84719	4/11/2013 13:40	5/2/2013 9:21	5/5/2013 20:04	Polychlorinated Biphenyls (PCBs) by Gas Chromatography
240-23118-1	240-23118-14	E-SB-992-0.5-2	8082A	12672-29-6	Aroclor-1248	750	ug/Kg	U	750	MRL	20	Total	84719	4/11/2013 13:40	5/2/2013 9:21	5/5/2013 20:04	Polychlorinated Biphenyls (PCBs) by Gas Chromatography
240-23118-1	240-23118-14	E-SB-992-0.5-2	8082A	11096-82-5	Aroclor-1260	2500	ug/Kg		750	MRL	20	Total	84719	4/11/2013 13:40	5/2/2013 9:21	5/5/2013 20:04	Polychlorinated Biphenyls (PCBs) by Gas Chromatography
240-23118-1	240-23118-14	E-SB-992-0.5-2	8082A	11104-28-2	Aroclor-1221	750	ug/Kg	U	750	MRL	20	Total	84719	4/11/2013 13:40	5/2/2013 9:21	5/5/2013 20:04	Polychlorinated Biphenyls (PCBs) by Gas Chromatography
240-23118-1	240-23118-14	E-SB-992-0.5-2	8082A	53469-21-9	Aroclor-1242	750	ug/Kg	U	750	MRL	20	Total	84719	4/11/2013 13:40	5/2/2013 9:21	5/5/2013 20:04	Polychlorinated Biphenyls (PCBs) by Gas Chromatography
240-23118-1	240-23118-14	E-SB-992-0.5-2	Moisture	N/A	Percent Solids	89	%		0.1	MRL	1	Total	82365	4/11/2013 13:40	1/1/0001 12:00 AM	4/17/2013 12:52	Percent Moisture
240-23118-1	240-23118-14	E-SB-992-0.5-2	Moisture	N/A	Percent Moisture	11	%		0.1	MRL	1	Total	82365	4/11/2013 13:40	1/1/0001 12:00 AM	4/17/2013 12:52	Percent Moisture
240-23118-1	240-23118-14	E-SB-992-0.5-2	8082A	11097-69-1	Aroclor-1254	750	ug/Kg	U	750	MRL	20	Total	84719	4/11/2013 13:40	5/2/2013 9:21	5/5/2013 20:04	Polychlorinated Biphenyls (PCBs) by Gas Chromatography
240-23118-1	240-23118-14	E-SB-992-0.5-2	8082A	12674-11-2	Aroclor-1016	750	ug/Kg	U	750	MRL	20	Total	84719	4/11/2013 13:40	5/2/2013 9:21	5/5/2013 20:04	Polychlorinated Biphenyls (PCBs) by Gas Chromatography
240-23118-1	240-23118-15	E-SB-992-2-3	8082A	11104-28-2	Aroclor-1221	38	ug/Kg	U	38	MRL	1	Total	84719	4/11/2013 13:45	5/2/2013 9:21	5/5/2013 20:19	Polychlorinated Biphenyls (PCBs) by Gas Chromatography
240-23118-1	240-23118-15	E-SB-992-2-3	8082A	12674-11-2	Aroclor-1016	38	ug/Kg	U	38	MRL	1	Total	84719	4/11/2013 13:45	5/2/2013 9:21	5/5/2013 20:19	Polychlorinated Biphenyls (PCBs) by Gas Chromatography
240-23118-1	240-23118-15	E-SB-992-2-3	Moisture	N/A	Percent Moisture	13	%		0.1	MRL	1	Total	82365	4/11/2013 13:45	1/1/0001 12:00 AM	4/17/2013 12:52	Percent Moisture
240-23118-1	240-23118-15	E-SB-992-2-3	Moisture	N/A	Percent Solids	87	%		0.1	MRL	1	Total	82365	4/11/2013 13:45	1/1/0001 12:00 AM	4/17/2013 12:52	Percent Moisture
240-23118-1	240-23118-15	E-SB-992-2-3	8082A	53469-21-9	Aroclor-1242	38	ug/Kg	U	38	MRL	1	Total	84719	4/11/2013 13:45	5/2/2013 9:21	5/5/2013 20:19	Polychlorinated Biphenyls (PCBs) by Gas Chromatography
240-23118-1	240-23118-15	E-SB-992-2-3	8082A	11096-82-5	Aroclor-1260	34	ug/Kg	J	38	MRL	1	Total	84719	4/11/2013 13:45	5/2/2013 9:21	5/5/2013 20:19	Polychlorinated Biphenyls (PCBs) by Gas Chromatography
240-23118-1	240-23118-15	E-SB-992-2-3	8082A	11141-16-5	Aroclor-1232	38	ug/Kg	U	38	MRL	1	Total	84719	4/11/2013 13:45	5/2/2013 9:21	5/5/2013 20:19	Polychlorinated Biphenyls (PCBs) by Gas Chromatography
240-23118-1	240-23118-15	E-SB-992-2-3	8082A	12672-29-6	Aroclor-1248	38	ug/Kg	U	38	MRL	1	Total	84719	4/11/2013 13:45	5/2/2013 9:21	5/5/2013 20:19	Polychlorinated Biphenyls (PCBs) by Gas Chromatography
240-23118-1	240-23118-15	E-SB-992-2-3	8082A	11097-69-1	Aroclor-1254	38	ug/Kg	U	38	MRL	1	Total	84719	4/11/2013 13:45	5/2/2013 9:21	5/5/2013 20:19	Polychlorinated Biphenyls (PCBs) by Gas Chromatography
240-23118-1	240-23118-16	E-SS-993-0-0.5	8082A	53469-21-9	Aroclor-1242	3600	ug/Kg	U	3600	MRL	100	Total	84719	4/11/2013 13:50	5/2/2013 9:21	5/5/2013 21:04	Polychlorinated Biphenyls (PCBs) by Gas Chromatography
240-23118-1	240-23118-16	E-SS-993-0-0.5	8082A	11096-82-5	Aroclor-1260	8900	ug/Kg		3600	MRL	100	Total	84719	4/11/2013 13:50	5/2/2013 9:21	5/5/2013 21:04	Polychlorinated Biphenyls (PCBs) by Gas Chromatography
240-23118-1	240-23118-16	E-SS-993-0-0.5	Moisture	N/A	Percent Moisture	6	%		0.1	MRL	1	Total	82365	4/11/2013 13:50	1/1/0001 12:00 AM	4/17/2013 12:52	Percent Moisture
240-23118-1	240-23118-16	E-SS-993-0-0.5	8082A	12672-29-6	Aroclor-1248	3600	ug/Kg	U	3600	MRL	100	Total	84719	4/11/2013 13:50	5/2/2013 9:21	5/5/2013 21:04	Polychlorinated Biphenyls (PCBs) by Gas Chromatography
240-23118-1	240-23118-16	E-SS-993-0-0.5	8082A	11097-69-1	Aroclor-1254	3600	ug/Kg	U	3600	MRL	100	Total	84719	4/11/2013 13:50	5/2/2013 9:21	5/5/2013 21:04	Polychlorinated Biphenyls (PCBs) by Gas Chromatography
240-23118-1	240-23118-16	E-SS-993-0-0.5	8082A	11141-16-5	Aroclor-1232	3600	ug/Kg	U	3600	MRL	100	Total	84719	4/11/2013 13:50	5/2/2013 9:21	5/5/2013 21:04	Polychlorinated Biphenyls (PCBs) by Gas Chromatography
240-23118-1	240-23118-16	E-SS-993-0-0.5	8082A	11104-28-2	Aroclor-1221	3600	ug/Kg	U	3600	MRL	100	Total	84719	4/11/2013 13:50	5/2/2013 9:21	5/5/2013 21:04	Polychlorinated Biphenyls (PCBs) by Gas Chromatography
240-23118-1	240-23118-16	E-SS-993-0-0.5	8082A	12674-11-2	Aroclor-1016	3600	ug/Kg	U	3600	MRL	100	Total	84719	4/11/2013 13:50	5/2/2013 9:21	5/5/2013 21:04	Polychlorinated Biphenyls (PCBs) by Gas Chromatography
240-23118-1	240-23118-16	E-SS-993-0-0.5	Moisture	N/A	Percent Solids	94	%		0.1	MRL	1	Total	82365	4/11/2013 13:50	1/1/0001 12:00 AM	4/17/2013 12:52	Percent Moisture
240-23118-1	240-23118-17	E-SB-993-0.5-2	8082A	11096-82-5	Aroclor-1260	14000	ug/Kg		1800	MRL	50	Total	84781	4/11/2013 13:55	5/2/2013 9:21	5/6/2013 12:55	Polychlorinated Biphenyls (PCBs) by Gas Chromatography
240-23118-1	240-23118-17	E-SB-993-0.5-2	8082A	12674-11-2	Aroclor-1016	1800	ug/Kg	U	1800	MRL	50	Total	84781	4/11/2013 13:55	5/2/2013 9:21	5/6/2013 12:55	Polychlorinated Biphenyls (PCBs) by Gas Chromatography
240-23118-1	240-23118-17	E-SB-993-0.5-2	8082A	53469-21-9	Aroclor-1242	1800	ug/Kg	U	1800	MRL	50	Total	84781	4/11/2013 13:55	5/2/2013 9:21	5/6/2013 12:55	Polychlorinated Biphenyls (PCBs) by Gas Chromatography
240-23118-1	240-23118-17	E-SB-993-0.5-2	Moisture	N/A	Percent Solids	92	%		0.1	MRL	1	Total	82365	4/11/2013 13:55	1/1/0001 12:00 AM	4/17/2013 12:52	Percent Moisture
240-23118-1	240-23118-17	E-SB-993-0.5-2	Moisture	N/A	Percent Moisture	7.6	%		0.1	MRL	1	Total	82365	4/11/2013 13:55	1/1/0001 12:00 AM	4/17/2013 12:52	Percent Moisture
240-23118-1	240-23118-17	E-SB-993-0.5-2	8082A	11104-28-2	Aroclor-1221	1800	ug/Kg	U	1800	MRL	50	Total	84781	4/11/2013 13:55	5/2/2013 9:21	5/6/2013 12:55	Polychlorinated Biphenyls (PCBs) by Gas Chromatography
240-23118-1	240-23118-17	E-SB-993-0.5-2	8082A	12672-29-6	Aroclor-1248	1800	ug/Kg	U	1800	MRL	50	Total	84781	4/11/2013 13:55	5/2/2013 9:21	5/6/2013 12:55	Polychlorinated Biphenyls (PCBs) by Gas Chromatography
240-23118-1	240-23118-17	E-SB-993-0.5-2	8082A	11097-69-1	Aroclor-1254	1800	ug/Kg	U	1800	MRL	50	Total	84781	4/11/2013 13:55	5/2/2013 9:21	5/6/2013 12:55	Polychlorinated Biphenyls (PCBs) by Gas Chromatography
240-23118-1	240-23118-17	E-SB-993-0.5-2	8082A	11141-16-5	Aroclor-1232	1800	ug/Kg	U	1800	MRL	50	Total	84781	4/11/2013 13:55	5/2/2013 9:21	5/6/2013 12:55	Polychlorinated Biphenyls (PCBs) by Gas Chromatography
240-23118-1	240-23118-18	E-SB-993-2-3	8082A	12672-29-6	Aroclor-1248	37	ug/Kg	U	37	MRL	1	Total	84719	4/11/2013 14:00	5/2/2013 9:21	5/5/2013 21:33	Polychlorinated Biphenyls (PCBs) by Gas Chromatography
240-23118-1	240-23118-18	E-SB-993-2-3	Moisture	N/A	Percent Solids	91	%		0.1	MRL	1	Total	82365	4/11/2013 14:00	1/1/0001 12:00 AM	4/17/2013 12:52	Percent Moisture
240-23118-1	240-23118-18	E-SB-993-2-3	8082A	11097-69-1	Aroclor-1254	37	ug/Kg	U	37	MRL	1	Total	84719	4/11/2013 14:00	5/2/2013 9:21	5/5/2013 21:33	Polychlorinated Biphenyls (PCBs) by Gas Chromatography
240-23118-1	240-23118-18	E-SB-993-2-3	8082A	11096-82-5	Aroclor-1260	140	ug/Kg		37	MRL	1	Total	84719	4/11/2013 14:00	5/2/2013 9:21	5/5/2013 21:33	Polychlorinated Biphenyls (PCBs) by Gas Chromatography
240-23118-1	240-23118-18	E-SB-993-2-3	Moisture	N/A	Percent Moisture	9.4	%		0.1	MRL	1	Total	82365	4/11/2013 14:00	1/1/0001 12:00 AM	4/17/2013 12:52	Percent Moisture
240-23118-1	240-23118-18	E-SB-993-2-3	8082A	11141-16-5	Aroclor-1232	37	ug/Kg	U	37	MRL	1	Total	84719	4/11/2013 14:00	5/2/2013 9:21	5/5/2013 21:33	Polychlorinated Biphenyls (PCBs) by Gas Chromatography
240-23118-1	240-23118-18	E-SB-993-2-3	8082A	53469-21-9	Aroclor-1242	37	ug/Kg	U	37	MRL	1	Total	84719	4/11/2013 14:00	5/2/2013 9:21	5/5/2013 21:33	Polychlorinated Biphenyls (PCBs) by Gas Chromatography
240-23118-1	240-23118-18	E-SB-993-2-3	8082A	12674-11-2	Aroclor-1016	37	ug/Kg	U	37	MRL	1	Total	84719	4/11/2013 14:00	5/2/2013 9:21	5/5/2013 21:33	Polychlorinated Biphenyls (PCBs) by Gas Chromatography
240-23118-1	240-23118-18	E-SB-993-2-3	8082A	11104-28-2	Aroclor-1221	37	ug/Kg	U	37	MRL	1	Total	84719	4/11/2013 14:00	5/2/2013 9:21	5/5/2013 21:33	Polychlorinated Biphenyls (PCBs) by Gas Chromatography
240-23118-1	240-23118-19	E-SS-994-0-0.5	Moisture	N/A	Percent Solids	87	%		0.1	MRL	1	Total	82365	4/11/2013 14:10	1/1/0001 12:00 AM	4/17/2013 12:52	Percent Moisture
240-23118-1	240-23118-19	E-SS-994-0-0.5	8082A	12674-11-2	Aroclor-1016	19000	ug/Kg	U	19000	MRL	500	Total	84719	4/11/2013 14:10	5/2/2013 9:21	5/5/2013 21:48	Polychlorinated Biphenyls (PCBs) by Gas Chromatography
240-23118-1	240-23118-19	E-SS-994-0-0.5	8082A	11097-69-1	Aroclor-1254	19000	ug/Kg	U	19000	MRL	500	Total	84719	4/11/2013 14:10	5/2/2013 9:21	5/5/2013 21:48	Polychlorinated Biphenyls (PCBs) by Gas Chromatography

Job	Sample	Sample Name	Specific Method	CAS Number	Analyte	Result	Units	Qualifie	Limit	Reports To	Dilution	Result Basis	Batch	Sampled	Prepared	Analyzed	Analysis
240-23118-1	240-23118-19	E-SS-994-0-0.5	Moisture	N/A	Percent Moisture	13	%		0.1	MRL	1	Total	82365	4/11/2013 14:10	1/1/0001 12:00 AM	4/17/2013 12:52	Percent Moisture
240-23118-1	240-23118-19	E-SS-994-0-0.5	8082A	11141-16-5	Aroclor-1232	19000	ug/Kg	U	19000	MRL	500	Total	84719	4/11/2013 14:10	5/2/2013 9:21	5/5/2013 21:48	Polychlorinated Biphenyls (PCBs) by Gas Chromatography
240-23118-1	240-23118-19	E-SS-994-0-0.5	8082A	11104-28-2	Aroclor-1221	19000	ug/Kg	U	19000	MRL	500	Total	84719	4/11/2013 14:10	5/2/2013 9:21	5/5/2013 21:48	Polychlorinated Biphenyls (PCBs) by Gas Chromatography
240-23118-1	240-23118-19	E-SS-994-0-0.5	8082A	53469-21-9	Aroclor-1242	19000	ug/Kg	U	19000	MRL	500	Total	84719	4/11/2013 14:10	5/2/2013 9:21	5/5/2013 21:48	Polychlorinated Biphenyls (PCBs) by Gas Chromatography
240-23118-1	240-23118-19	E-SS-994-0-0.5	8082A	11096-82-5	Aroclor-1260	39000	ug/Kg		19000	MRL	500	Total	84719	4/11/2013 14:10	5/2/2013 9:21	5/5/2013 21:48	Polychlorinated Biphenyls (PCBs) by Gas Chromatography
240-23118-1	240-23118-19	E-SS-994-0-0.5	8082A	12672-29-6	Aroclor-1248	19000	ug/Kg	U	19000	MRL	500	Total	84719	4/11/2013 14:10	5/2/2013 9:21	5/5/2013 21:48	Polychlorinated Biphenyls (PCBs) by Gas Chromatography
240-23118-1	240-23118-2	E-SB-988-0.5-2	Moisture	N/A	Percent Moisture	11	%		0.1	MRL	1	Total	82365	4/11/2013 9:55	1/1/0001 12:00 AM	4/17/2013 12:52	Percent Moisture
240-23118-1	240-23118-2	E-SB-988-0.5-2	Moisture	N/A	Percent Solids	89	%		0.1	MRL	1	Total	82365	4/11/2013 9:55	1/1/0001 12:00 AM	4/17/2013 12:52	Percent Moisture
240-23118-1	240-23118-2	E-SB-988-0.5-2	8082A	12672-29-6	Aroclor-1248	750	ug/Kg	U	750	MRL	20	Total	83639	4/11/2013 9:55	4/24/2013 9:44	4/26/2013 3:25	Polychlorinated Biphenyls (PCBs) by Gas Chromatography
240-23118-1	240-23118-2	E-SB-988-0.5-2	8082A	11097-69-1	Aroclor-1254	750	ug/Kg	U	750	MRL	20	Total	83639	4/11/2013 9:55	4/24/2013 9:44	4/26/2013 3:25	Polychlorinated Biphenyls (PCBs) by Gas Chromatography
240-23118-1	240-23118-2	E-SB-988-0.5-2	8082A	11104-28-2	Aroclor-1221	750	ug/Kg	U	750	MRL	20	Total	83639	4/11/2013 9:55	4/24/2013 9:44	4/26/2013 3:25	Polychlorinated Biphenyls (PCBs) by Gas Chromatography
240-23118-1	240-23118-2	E-SB-988-0.5-2	8082A	12674-11-2	Aroclor-1016	750	ug/Kg	U	750	MRL	20	Total	83639	4/11/2013 9:55	4/24/2013 9:44	4/26/2013 3:25	Polychlorinated Biphenyls (PCBs) by Gas Chromatography
240-23118-1	240-23118-2	E-SB-988-0.5-2	8082A	11096-82-5	Aroclor-1260	3700	ug/Kg		750	MRL	20	Total	83639	4/11/2013 9:55	4/24/2013 9:44	4/26/2013 3:25	Polychlorinated Biphenyls (PCBs) by Gas Chromatography
240-23118-1	240-23118-2	E-SB-988-0.5-2	8082A	11141-16-5	Aroclor-1232	750	ug/Kg	U	750	MRL	20	Total	83639	4/11/2013 9:55	4/24/2013 9:44	4/26/2013 3:25	Polychlorinated Biphenyls (PCBs) by Gas Chromatography
240-23118-1	240-23118-2	E-SB-988-0.5-2	8082A	53469-21-9	Aroclor-1242	750	ug/Kg	U	750	MRL	20	Total	83639	4/11/2013 9:55	4/24/2013 9:44	4/26/2013 3:25	Polychlorinated Biphenyls (PCBs) by Gas Chromatography
240-23118-1	240-23118-20	E-SB-994-0.5-2	8082A	11141-16-5	Aroclor-1232	360	ug/Kg	U	360	MRL	10	Total	84719	4/11/2013 14:15	5/2/2013 9:21	5/5/2013 22:03	Polychlorinated Biphenyls (PCBs) by Gas Chromatography
240-23118-1	240-23118-20	E-SB-994-0.5-2	8082A	11097-69-1	Aroclor-1254	360	ug/Kg	U	360	MRL	10	Total	84719	4/11/2013 14:15	5/2/2013 9:21	5/5/2013 22:03	Polychlorinated Biphenyls (PCBs) by Gas Chromatography
240-23118-1	240-23118-20	E-SB-994-0.5-2	Moisture	N/A	Percent Moisture	10	%		0.1	MRL	1	Total	82365	4/11/2013 14:15	1/1/0001 12:00 AM	4/17/2013 12:52	Percent Moisture
240-23118-1	240-23118-20	E-SB-994-0.5-2	Moisture	N/A	Percent Solids	90	%		0.1	MRL	1	Total	82365	4/11/2013 14:15	1/1/0001 12:00 AM	4/17/2013 12:52	Percent Moisture
240-23118-1	240-23118-20	E-SB-994-0.5-2	8082A	11096-82-5	Aroclor-1260	1100	ug/Kg		360	MRL	10	Total	84719	4/11/2013 14:15	5/2/2013 9:21	5/5/2013 22:03	Polychlorinated Biphenyls (PCBs) by Gas Chromatography
240-23118-1	240-23118-20	E-SB-994-0.5-2	8082A	12672-29-6	Aroclor-1248	360	ug/Kg	U	360	MRL	10	Total	84719	4/11/2013 14:15	5/2/2013 9:21	5/5/2013 22:03	Polychlorinated Biphenyls (PCBs) by Gas Chromatography
240-23118-1	240-23118-20	E-SB-994-0.5-2	8082A	53469-21-9	Aroclor-1242	360	ug/Kg	U	360	MRL	10	Total	84719	4/11/2013 14:15	5/2/2013 9:21	5/5/2013 22:03	Polychlorinated Biphenyls (PCBs) by Gas Chromatography
240-23118-1	240-23118-20	E-SB-994-0.5-2	8082A	12674-11-2	Aroclor-1016	360	ug/Kg	U	360	MRL	10	Total	84719	4/11/2013 14:15	5/2/2013 9:21	5/5/2013 22:03	Polychlorinated Biphenyls (PCBs) by Gas Chromatography
240-23118-1	240-23118-20	E-SB-994-0.5-2	8082A	11104-28-2	Aroclor-1221	360	ug/Kg	U	360	MRL	10	Total	84719	4/11/2013 14:15	5/2/2013 9:21	5/5/2013 22:03	Polychlorinated Biphenyls (PCBs) by Gas Chromatography
240-23118-1	240-23118-21	E-SB-994-2-3	8082A	12672-29-6	Aroclor-1248	37	ug/Kg	U	37	MRL	1	Total	84719	4/11/2013 14:20	5/2/2013 9:21	5/5/2013 22:18	Polychlorinated Biphenyls (PCBs) by Gas Chromatography
240-23118-1	240-23118-21	E-SB-994-2-3	8082A	53469-21-9	Aroclor-1242	37	ug/Kg	U	37	MRL	1	Total	84719	4/11/2013 14:20	5/2/2013 9:21	5/5/2013 22:18	Polychlorinated Biphenyls (PCBs) by Gas Chromatography
240-23118-1	240-23118-21	E-SB-994-2-3	Moisture	N/A	Percent Moisture	9.6	%		0.1	MRL	1	Total	82365	4/11/2013 14:20	1/1/0001 12:00 AM	4/17/2013 12:52	Percent Moisture
240-23118-1	240-23118-21	E-SB-994-2-3	Moisture	N/A	Percent Solids	90	%		0.1	MRL	1	Total	82365	4/11/2013 14:20	1/1/0001 12:00 AM	4/17/2013 12:52	Percent Moisture
240-23118-1	240-23118-21	E-SB-994-2-3	8082A	11096-82-5	Aroclor-1260	75	ug/Kg		37	MRL	1	Total	84719	4/11/2013 14:20	5/2/2013 9:21	5/5/2013 22:18	Polychlorinated Biphenyls (PCBs) by Gas Chromatography
240-23118-1	240-23118-21	E-SB-994-2-3	8082A	11097-69-1	Aroclor-1254	37	ug/Kg	U	37	MRL	1	Total	84719	4/11/2013 14:20	5/2/2013 9:21	5/5/2013 22:18	Polychlorinated Biphenyls (PCBs) by Gas Chromatography
240-23118-1	240-23118-21	E-SB-994-2-3	8082A	11104-28-2	Aroclor-1221	37	ug/Kg	U	37	MRL	1	Total	84719	4/11/2013 14:20	5/2/2013 9:21	5/5/2013 22:18	Polychlorinated Biphenyls (PCBs) by Gas Chromatography
240-23118-1	240-23118-21	E-SB-994-2-3	8082A	12674-11-2	Aroclor-1016	37	ug/Kg	U	37	MRL	1	Total	84719	4/11/2013 14:20	5/2/2013 9:21	5/5/2013 22:18	Polychlorinated Biphenyls (PCBs) by Gas Chromatography
240-23118-1	240-23118-21	E-SB-994-2-3	8082A	11141-16-5	Aroclor-1232	37	ug/Kg	U	37	MRL	1	Total	84719	4/11/2013 14:20	5/2/2013 9:21	5/5/2013 22:18	Polychlorinated Biphenyls (PCBs) by Gas Chromatography
240-23118-1	240-23118-22	E-SS-995-0-0.5	8082A	11097-69-1	Aroclor-1254	19000	ug/Kg	U	19000	MRL	500	Total	84719	4/11/2013 14:40	5/2/2013 9:21	5/5/2013 22:33	Polychlorinated Biphenyls (PCBs) by Gas Chromatography
240-23118-1	240-23118-22	E-SS-995-0-0.5	Moisture	N/A	Percent Moisture	13	%		0.1	MRL	1	Total	82365	4/11/2013 14:40	1/1/0001 12:00 AM	4/17/2013 12:52	Percent Moisture
240-23118-1	240-23118-22	E-SS-995-0-0.5	8082A	53469-21-9	Aroclor-1242	19000	ug/Kg	U	19000	MRL	500	Total	84719	4/11/2013 14:40	5/2/2013 9:21	5/5/2013 22:33	Polychlorinated Biphenyls (PCBs) by Gas Chromatography
240-23118-1	240-23118-22	E-SS-995-0-0.5	8082A	11096-82-5	Aroclor-1260	62000	ug/Kg		19000	MRL	500	Total	84719	4/11/2013 14:40	5/2/2013 9:21	5/5/2013 22:33	Polychlorinated Biphenyls (PCBs) by Gas Chromatography
240-23118-1	240-23118-22	E-SS-995-0-0.5	8082A	11141-16-5	Aroclor-1232	19000	ug/Kg	U	19000	MRL	500	Total	84719	4/11/2013 14:40	5/2/2013 9:21	5/5/2013 22:33	Polychlorinated Biphenyls (PCBs) by Gas Chromatography
240-23118-1	240-23118-22	E-SS-995-0-0.5	8082A	11104-28-2	Aroclor-1221	19000	ug/Kg	U	19000	MRL	500	Total	84719	4/11/2013 14:40	5/2/2013 9:21	5/5/2013 22:33	Polychlorinated Biphenyls (PCBs) by Gas Chromatography
240-23118-1	240-23118-22	E-SS-995-0-0.5	Moisture	N/A	Percent Solids	87	%		0.1	MRL	1	Total	82365	4/11/2013 14:40	1/1/0001 12:00 AM	4/17/2013 12:52	Percent Moisture
240-23118-1	240-23118-22	E-SS-995-0-0.5	8082A	12674-11-2	Aroclor-1016	19000	ug/Kg	U	19000	MRL	500	Total	84719	4/11/2013 14:40	5/2/2013 9:21	5/5/2013 22:33	Polychlorinated Biphenyls (PCBs) by Gas Chromatography
240-23118-1	240-23118-22	E-SS-995-0-0.5	8082A	12672-29-6	Aroclor-1248	19000	ug/Kg	U	19000	MRL	500	Total	84719	4/11/2013 14:40	5/2/2013 9:21	5/5/2013 22:33	Polychlorinated Biphenyls (PCBs) by Gas Chromatography
240-23118-1	240-23118-23	E-SB-995-0.5-2	8082A	11104-28-2	Aroclor-1221	19000	ug/Kg	U	19000	MRL	500	Total	84719	4/11/2013 14:45	5/2/2013 9:21	5/5/2013 22:48	Polychlorinated Biphenyls (PCBs) by Gas Chromatography
240-23118-1	240-23118-23	E-SB-995-0.5-2	8082A	11096-82-5	Aroclor-1260	34000	ug/Kg		19000	MRL	500	Total	84719	4/11/2013 14:45	5/2/2013 9:21	5/5/2013 22:48	Polychlorinated Biphenyls (PCBs) by Gas Chromatography
240-23118-1	240-23118-23	E-SB-995-0.5-2	8082A	11097-69-1	Aroclor-1254	19000	ug/Kg	U	19000	MRL	500	Total	84719	4/11/2013 14:45	5/2/2013 9:21	5/5/2013 22:48	Polychlorinated Biphenyls (PCBs) by Gas Chromatography
240-23118-1	240-23118-23	E-SB-995-0.5-2	8082A	12672-29-6	Aroclor-1248	19000	ug/Kg	U	19000	MRL	500	Total	84719	4/11/2013 14:45	5/2/2013 9:21	5/5/2013 22:48	Polychlorinated Biphenyls (PCBs) by Gas Chromatography
240-23118-1	240-23118-23	E-SB-995-0.5-2	8082A	53469-21-9	Aroclor-1242	19000	ug/Kg	U	19000	MRL	500	Total	84719	4/11/2013 14:45	5/2/2013 9:21	5/5/2013 22:48	Polychlorinated Biphenyls (PCBs) by Gas Chromatography
240-23118-1	240-23118-23	E-SB-995-0.5-2	8082A	12674-11-2	Aroclor-1016	19000	ug/Kg	U	19000	MRL	500	Total	84719	4/11/2013 14:45	5/2/2013 9:21	5/5/2013 22:48	Polychlorinated Biphenyls (PCBs) by Gas Chromatography
240-23118-1	240-23118-23	E-SB-995-0.5-2	8082A	11141-16-5	Aroclor-1232	19000	ug/Kg	U	19000	MRL	500	Total	84719	4/11/2013 14:45	5/2/2013 9:21	5/5/2013 22:48	Polychlorinated Biphenyls (PCBs) by Gas Chromatography
240-23118-1	240-23118-23	E-SB-995-0.5-2	Moisture	N/A	Percent Moisture	9.7	%		0.1	MRL	1	Total	82365	4/11/2013 14:45	1/1/0001 12:00 AM	4/17/2013 12:52	Percent Moisture
240-23118-1	240-23118-23	E-SB-995-0.5-2	Moisture	N/A	Percent Solids	90	%		0.1	MRL	1	Total	82365	4/11/2013 14:45	1/1/0001 12:00 AM	4/17/2013 12:52	Percent Moisture
240-23118-1	240-23118-24	E-SB-995-2-3	8082A	53469-21-9	Aroclor-1242	1900	ug/Kg	U	1900	MRL	50	Total	84719	4/11/2013 14:50	5/2/2013 9:21	5/5/2013 23:03	Polychlorinated Biphenyls (PCBs) by Gas Chromatography
240-23118-1	240-23118-24	E-SB-995-2-3	8082A	11096-82-5	Aroclor-1260	5500	ug/Kg		1900	MRL	50	Total	84719	4/11/2013 14:50	5/2/2013 9:21	5/5/2013 23:03	Polychlorinated Biphenyls (PCBs) by Gas Chromatography
240-23118-1	240-23118-24	E-SB-995-2-3	8082A	12672-29-6	Aroclor-1248	1900	ug/Kg	U	1900	MRL	50	Total	84719	4/11/2013 14:50	5/2/2013 9:21	5/5/2013 23:03	Polychlorinated Biphenyls (PCBs) by Gas Chromatography
240-23118-1	240-23118-24	E-SB-995-2-3	Moisture	N/A	Percent Solids	89	%		0.1	MRL	1	Total	82365	4/11/2013 14:50	1/1/0001 12:00 AM	4/17/2013 12:52	Percent Moisture
240-23118-1	240-23118-24	E-SB-995-2-3	8082A	12674-11-2	Aroclor-1016	1900	ug/Kg	U	1900	MRL	50	Total	84719	4/11/2013 14:50	5/2/2013 9:21	5/5/2013 23:03	Polychlorinated Biphenyls (PCBs) by Gas Chromatography
240-23118-1	240-23118-24	E-SB-995-2-3	8082A	11097-69-1	Aroclor-1254	1900	ug/Kg	U	1900	MRL	50	Total	84719	4/11/2013 14:50	5/2/2013 9:21	5/5/2013 23:03	Polychlorinated Biphenyls (PCBs) by Gas Chromatography
240-23118-1	240-23118-24	E-SB-995-2-3	Moisture	N/A	Percent Moisture	11	%		0.1	MRL	1	Total	82365	4/11/2013 14:50	1/1/0001 12:00 AM	4/17/2013 12:52	Percent Moisture
240-23118-1	240-23118-24	E-SB-995-2-3	8082A	11141-16-5	Aroclor-1232	1900	ug/Kg	U	1900	MRL	50	Total	84719	4/11/2013 14:50	5/2/2013 9:21	5/5/2013 23:03	Polychlorinated Biphenyls (PCBs) by Gas Chromatography
240-23118-1	240-23118-24	E-SB-995-2-3	8082A	11104-28-2	Aroclor-1221	1900	ug/Kg	U	1900	MRL	50	Total	84719	4/11/2013 14:50	5/2/2013 9:21	5/5/2013 23:03	Polychlorinated Biphenyls (PCBs) by Gas Chromatography
240-23118-1	240-23118-25	E-SS-996-0-0.5	8082A	11141-16-5	Aroclor-1232	18000	ug/Kg	U	18000	MRL	500	Total	84719	4/11/2013 14:50	5/2/2013 9:21	5/5/2013 23:18	Polychlorinated Biphenyls (PCBs) by Gas Chromatography
240-23118-1	240-23118-25	E-SS-996-0-0.5	8082A	11104-28-2	Aroclor-1221	18000	ug/Kg	U	18000	MRL	500	Total	84719	4/11/2013 14:50	5/2/2013 9:21	5/5/2013 23:18	Polychlorinated Biphenyls (PCBs) by Gas Chromatography
240-23118-1	240-23118-25	E-SS-996-0-0.5	8082A	53469-21-9	Aroclor-1242	18000	ug/Kg	U	18000	MRL	500	Total	84719	4/11/2013 14:50	5/2/2013 9:21	5/5/2013 23:18	Polychlorinated Biphenyls (PCBs) by Gas Chromatography
240-23118-1	240-23118-25	E-SS-996-0-0.5	8082A	11096-82-5	Aroclor-1260	36000	ug/Kg		18000	MRL	500	Total	84719	4/11/2013 14:50	5/2/2013 9:21	5/5/2013 23:18	Polychlorinated Biphenyls (PCBs) by Gas Chromatography
240-23118-1	240-23118-25	E-SS-996-0-0.5	8082A	12672-29-6	Aroclor-1248	18000	ug/Kg	U	18000	MRL	500	Total	84719	4/11/2013 14:50	5/2/2013 9:21	5/5/2013 23:18	Polychlorinated Biphenyls (PCBs) by Gas Chromatography
240-23118-1	240-23118-25	E-SS-996-0-0.5	Moisture	N/A	Percent Solids	89	%		0.1	MRL	1	Total	82365	4/11/2013 14:50	1/1/0001 12:00 AM	4/17/2013 12:52	Percent Moisture
240-23118-1	240-23118-25	E-SS-996-0-0.5	8082A	12674-11-2	Aroclor-1016	18000	ug/Kg	U	18000	MRL	500	Total	84719	4/11/2013 14:50	5/2/2013 9:21	5/5/2013 23:18	Polychlorinated Biphenyls (PCBs) by Gas Chromatography

Job	Sample	Sample Name	Specific Method	CAS Number	Analyte	Result	Units	Qualifie	Limit	Reports To	Dilution	Result Basis	Batch	Sampled	Prepared	Analyzed	Analysis
240-23118-1	240-23118-25	E-SS-996-0-0.5	8082A	11097-69-1	Aroclor-1254	18000	ug/Kg	U	18000	MRL	500	Total	84719	4/11/2013 14:50	5/2/2013 9:21	5/5/2013 23:18	Polychlorinated Biphenyls (PCBs) by Gas Chromatography
240-23118-1	240-23118-25	E-SS-996-0-0.5	Moisture	N/A	Percent Moisture	11	%		0.1	MRL	1	Total	82365	4/11/2013 14:50	1/1/0001 12:00 AM	4/17/2013 12:52	Percent Moisture
240-23118-1	240-23118-26	E-SB-996-0.5-2	8082A	11141-16-5	Aroclor-1232	18000	ug/Kg	U	18000	MRL	500	Total	84719	4/11/2013 14:55	5/2/2013 9:21	5/6/2013 0:02	Polychlorinated Biphenyls (PCBs) by Gas Chromatography
240-23118-1	240-23118-26	E-SB-996-0.5-2	8082A	11104-28-2	Aroclor-1221	18000	ug/Kg	U	18000	MRL	500	Total	84719	4/11/2013 14:55	5/2/2013 9:21	5/6/2013 0:02	Polychlorinated Biphenyls (PCBs) by Gas Chromatography
240-23118-1	240-23118-26	E-SB-996-0.5-2	Moisture	N/A	Percent Moisture	9.4	%		0.1	MRL	1	Total	82365	4/11/2013 14:55	1/1/0001 12:00 AM	4/17/2013 12:52	Percent Moisture
240-23118-1	240-23118-26	E-SB-996-0.5-2	8082A	11097-69-1	Aroclor-1254	18000	ug/Kg	U	18000	MRL	500	Total	84719	4/11/2013 14:55	5/2/2013 9:21	5/6/2013 0:02	Polychlorinated Biphenyls (PCBs) by Gas Chromatography
240-23118-1	240-23118-26	E-SB-996-0.5-2	8082A	12672-29-6	Aroclor-1248	18000	ug/Kg	U	18000	MRL	500	Total	84719	4/11/2013 14:55	5/2/2013 9:21	5/6/2013 0:02	Polychlorinated Biphenyls (PCBs) by Gas Chromatography
240-23118-1	240-23118-26	E-SB-996-0.5-2	8082A	53469-21-9	Aroclor-1242	18000	ug/Kg	U	18000	MRL	500	Total	84719	4/11/2013 14:55	5/2/2013 9:21	5/6/2013 0:02	Polychlorinated Biphenyls (PCBs) by Gas Chromatography
240-23118-1	240-23118-26	E-SB-996-0.5-2	8082A	12674-11-2	Aroclor-1016	18000	ug/Kg	U	18000	MRL	500	Total	84719	4/11/2013 14:55	5/2/2013 9:21	5/6/2013 0:02	Polychlorinated Biphenyls (PCBs) by Gas Chromatography
240-23118-1	240-23118-26	E-SB-996-0.5-2	Moisture	N/A	Percent Solids	91	%		0.1	MRL	1	Total	82365	4/11/2013 14:55	1/1/0001 12:00 AM	4/17/2013 12:52	Percent Moisture
240-23118-1	240-23118-26	E-SB-996-0.5-2	8082A	11096-82-5	Aroclor-1260	74000	ug/Kg		18000	MRL	500	Total	84719	4/11/2013 14:55	5/2/2013 9:21	5/6/2013 0:02	Polychlorinated Biphenyls (PCBs) by Gas Chromatography
240-23118-1	240-23118-27	E-SB-996-2-3	8082A	12674-11-2	Aroclor-1016	390	ug/Kg	U	390	MRL	10	Total	84719	4/11/2013 15:00	5/2/2013 9:21	5/6/2013 0:17	Polychlorinated Biphenyls (PCBs) by Gas Chromatography
240-23118-1	240-23118-27	E-SB-996-2-3	Moisture	N/A	Percent Solids	86	%		0.1	MRL	1	Total	82365	4/11/2013 15:00	1/1/0001 12:00 AM	4/17/2013 12:52	Percent Moisture
240-23118-1	240-23118-27	E-SB-996-2-3	8082A	11141-16-5	Aroclor-1232	390	ug/Kg	U	390	MRL	10	Total	84719	4/11/2013 15:00	5/2/2013 9:21	5/6/2013 0:17	Polychlorinated Biphenyls (PCBs) by Gas Chromatography
240-23118-1	240-23118-27	E-SB-996-2-3	8082A	12672-29-6	Aroclor-1248	390	ug/Kg	U	390	MRL	10	Total	84719	4/11/2013 15:00	5/2/2013 9:21	5/6/2013 0:17	Polychlorinated Biphenyls (PCBs) by Gas Chromatography
240-23118-1	240-23118-27	E-SB-996-2-3	8082A	11097-69-1	Aroclor-1254	390	ug/Kg	U	390	MRL	10	Total	84719	4/11/2013 15:00	5/2/2013 9:21	5/6/2013 0:17	Polychlorinated Biphenyls (PCBs) by Gas Chromatography
240-23118-1	240-23118-27	E-SB-996-2-3	8082A	53469-21-9	Aroclor-1242	390	ug/Kg	U	390	MRL	10	Total	84719	4/11/2013 15:00	5/2/2013 9:21	5/6/2013 0:17	Polychlorinated Biphenyls (PCBs) by Gas Chromatography
240-23118-1	240-23118-27	E-SB-996-2-3	Moisture	N/A	Percent Moisture	14	%		0.1	MRL	1	Total	82365	4/11/2013 15:00	1/1/0001 12:00 AM	4/17/2013 12:52	Percent Moisture
240-23118-1	240-23118-27	E-SB-996-2-3	8082A	11104-28-2	Aroclor-1221	390	ug/Kg	U	390	MRL	10	Total	84719	4/11/2013 15:00	5/2/2013 9:21	5/6/2013 0:17	Polychlorinated Biphenyls (PCBs) by Gas Chromatography
240-23118-1	240-23118-27	E-SB-996-2-3	8082A	11096-82-5	Aroclor-1260	550	ug/Kg		390	MRL	10	Total	84719	4/11/2013 15:00	5/2/2013 9:21	5/6/2013 0:17	Polychlorinated Biphenyls (PCBs) by Gas Chromatography
240-23118-1	240-23118-28	E-SS-997-0-0.5	8082A	53469-21-9	Aroclor-1242	3900	ug/Kg	U	3900	MRL	100	Total	84719	4/11/2013 15:10	5/2/2013 9:21	5/6/2013 0:32	Polychlorinated Biphenyls (PCBs) by Gas Chromatography
240-23118-1	240-23118-28	E-SS-997-0-0.5	8082A	11096-82-5	Aroclor-1260	23000	ug/Kg		3900	MRL	100	Total	84719	4/11/2013 15:10	5/2/2013 9:21	5/6/2013 0:32	Polychlorinated Biphenyls (PCBs) by Gas Chromatography
240-23118-1	240-23118-28	E-SS-997-0-0.5	8082A	11097-69-1	Aroclor-1254	3900	ug/Kg	U	3900	MRL	100	Total	84719	4/11/2013 15:10	5/2/2013 9:21	5/6/2013 0:32	Polychlorinated Biphenyls (PCBs) by Gas Chromatography
240-23118-1	240-23118-28	E-SS-997-0-0.5	8082A	11104-28-2	Aroclor-1221	3900	ug/Kg	U	3900	MRL	100	Total	84719	4/11/2013 15:10	5/2/2013 9:21	5/6/2013 0:32	Polychlorinated Biphenyls (PCBs) by Gas Chromatography
240-23118-1	240-23118-28	E-SS-997-0-0.5	8082A	12672-29-6	Aroclor-1248	3900	ug/Kg	U	3900	MRL	100	Total	84719	4/11/2013 15:10	5/2/2013 9:21	5/6/2013 0:32	Polychlorinated Biphenyls (PCBs) by Gas Chromatography
240-23118-1	240-23118-28	E-SS-997-0-0.5	Moisture	N/A	Percent Solids	86	%		0.1	MRL	1	Total	82365	4/11/2013 15:10	1/1/0001 12:00 AM	4/17/2013 12:52	Percent Moisture
240-23118-1	240-23118-28	E-SS-997-0-0.5	Moisture	N/A	Percent Moisture	14	%		0.1	MRL	1	Total	82365	4/11/2013 15:10	1/1/0001 12:00 AM	4/17/2013 12:52	Percent Moisture
240-23118-1	240-23118-28	E-SS-997-0-0.5	8082A	11141-16-5	Aroclor-1232	3900	ug/Kg	U	3900	MRL	100	Total	84719	4/11/2013 15:10	5/2/2013 9:21	5/6/2013 0:32	Polychlorinated Biphenyls (PCBs) by Gas Chromatography
240-23118-1	240-23118-28	E-SS-997-0-0.5	8082A	12674-11-2	Aroclor-1016	3900	ug/Kg	U	3900	MRL	100	Total	84719	4/11/2013 15:10	5/2/2013 9:21	5/6/2013 0:32	Polychlorinated Biphenyls (PCBs) by Gas Chromatography
240-23118-1	240-23118-29	E-SB-997-0.5-2	8082A	11104-28-2	Aroclor-1221	190	ug/Kg	U	190	MRL	5	Total	84719	4/11/2013 15:15	5/2/2013 9:21	5/6/2013 0:47	Polychlorinated Biphenyls (PCBs) by Gas Chromatography
240-23118-1	240-23118-29	E-SB-997-0.5-2	8082A	12674-11-2	Aroclor-1016	190	ug/Kg	U	190	MRL	5	Total	84719	4/11/2013 15:15	5/2/2013 9:21	5/6/2013 0:47	Polychlorinated Biphenyls (PCBs) by Gas Chromatography
240-23118-1	240-23118-29	E-SB-997-0.5-2	Moisture	N/A	Percent Moisture	11	%		0.1	MRL	1	Total	82365	4/11/2013 15:15	1/1/0001 12:00 AM	4/17/2013 12:52	Percent Moisture
240-23118-1	240-23118-29	E-SB-997-0.5-2	Moisture	N/A	Percent Solids	89	%		0.1	MRL	1	Total	82365	4/11/2013 15:15	1/1/0001 12:00 AM	4/17/2013 12:52	Percent Moisture
240-23118-1	240-23118-29	E-SB-997-0.5-2	8082A	11096-82-5	Aroclor-1260	270	ug/Kg		190	MRL	5	Total	84719	4/11/2013 15:15	5/2/2013 9:21	5/6/2013 0:47	Polychlorinated Biphenyls (PCBs) by Gas Chromatography
240-23118-1	240-23118-29	E-SB-997-0.5-2	8082A	11097-69-1	Aroclor-1254	190	ug/Kg	U	190	MRL	5	Total	84719	4/11/2013 15:15	5/2/2013 9:21	5/6/2013 0:47	Polychlorinated Biphenyls (PCBs) by Gas Chromatography
240-23118-1	240-23118-29	E-SB-997-0.5-2	8082A	12672-29-6	Aroclor-1248	190	ug/Kg	U	190	MRL	5	Total	84719	4/11/2013 15:15	5/2/2013 9:21	5/6/2013 0:47	Polychlorinated Biphenyls (PCBs) by Gas Chromatography
240-23118-1	240-23118-29	E-SB-997-0.5-2	8082A	53469-21-9	Aroclor-1242	190	ug/Kg	U	190	MRL	5	Total	84719	4/11/2013 15:15	5/2/2013 9:21	5/6/2013 0:47	Polychlorinated Biphenyls (PCBs) by Gas Chromatography
240-23118-1	240-23118-29	E-SB-997-0.5-2	8082A	11141-16-5	Aroclor-1232	190	ug/Kg	U	190	MRL	5	Total	84719	4/11/2013 15:15	5/2/2013 9:21	5/6/2013 0:47	Polychlorinated Biphenyls (PCBs) by Gas Chromatography
240-23118-1	240-23118-3	E-SB-988-2-3	Moisture	N/A	Percent Solids	90	%		0.1	MRL	1	Total	82365	4/11/2013 10:00	1/1/0001 12:00 AM	4/17/2013 12:52	Percent Moisture
240-23118-1	240-23118-3	E-SB-988-2-3	Moisture	N/A	Percent Moisture	10	%		0.1	MRL	1	Total	82365	4/11/2013 10:00	1/1/0001 12:00 AM	4/17/2013 12:52	Percent Moisture
240-23118-1	240-23118-3	E-SB-988-2-3	8082A	12674-11-2	Aroclor-1016	37	ug/Kg	U	37	MRL	1	Total	83639	4/11/2013 10:00	4/24/2013 9:44	4/26/2013 3:40	Polychlorinated Biphenyls (PCBs) by Gas Chromatography
240-23118-1	240-23118-3	E-SB-988-2-3	8082A	11141-16-5	Aroclor-1232	37	ug/Kg	U	37	MRL	1	Total	83639	4/11/2013 10:00	4/24/2013 9:44	4/26/2013 3:40	Polychlorinated Biphenyls (PCBs) by Gas Chromatography
240-23118-1	240-23118-3	E-SB-988-2-3	8082A	11097-69-1	Aroclor-1254	37	ug/Kg	U	37	MRL	1	Total	83639	4/11/2013 10:00	4/24/2013 9:44	4/26/2013 3:40	Polychlorinated Biphenyls (PCBs) by Gas Chromatography
240-23118-1	240-23118-3	E-SB-988-2-3	8082A	12672-29-6	Aroclor-1248	37	ug/Kg	U	37	MRL	1	Total	83639	4/11/2013 10:00	4/24/2013 9:44	4/26/2013 3:40	Polychlorinated Biphenyls (PCBs) by Gas Chromatography
240-23118-1	240-23118-3	E-SB-988-2-3	8082A	11104-28-2	Aroclor-1221	37	ug/Kg	U	37	MRL	1	Total	83639	4/11/2013 10:00	4/24/2013 9:44	4/26/2013 3:40	Polychlorinated Biphenyls (PCBs) by Gas Chromatography
240-23118-1	240-23118-3	E-SB-988-2-3	8082A	11096-82-5	Aroclor-1260	34	ug/Kg	J	37	MRL	1	Total	83639	4/11/2013 10:00	4/24/2013 9:44	4/26/2013 3:40	Polychlorinated Biphenyls (PCBs) by Gas Chromatography
240-23118-1	240-23118-3	E-SB-988-2-3	8082A	53469-21-9	Aroclor-1242	37	ug/Kg	U	37	MRL	1	Total	83639	4/11/2013 10:00	4/24/2013 9:44	4/26/2013 3:40	Polychlorinated Biphenyls (PCBs) by Gas Chromatography
240-23118-1	240-23118-30	E-SB-997-2-3	8082A	11104-28-2	Aroclor-1221	38	ug/Kg	U	38	MRL	1	Total	84719	4/11/2013 15:20	5/2/2013 9:21	5/6/2013 1:02	Polychlorinated Biphenyls (PCBs) by Gas Chromatography
240-23118-1	240-23118-30	E-SB-997-2-3	Moisture	N/A	Percent Solids	87	%		0.1	MRL	1	Total	82365	4/11/2013 15:20	1/1/0001 12:00 AM	4/17/2013 12:52	Percent Moisture
240-23118-1	240-23118-30	E-SB-997-2-3	8082A	12674-11-2	Aroclor-1016	38	ug/Kg	U	38	MRL	1	Total	84719	4/11/2013 15:20	5/2/2013 9:21	5/6/2013 1:02	Polychlorinated Biphenyls (PCBs) by Gas Chromatography
240-23118-1	240-23118-30	E-SB-997-2-3	Moisture	N/A	Percent Moisture	13	%		0.1	MRL	1	Total	82365	4/11/2013 15:20	1/1/0001 12:00 AM	4/17/2013 12:52	Percent Moisture
240-23118-1	240-23118-30	E-SB-997-2-3	8082A	11141-16-5	Aroclor-1232	38	ug/Kg	U	38	MRL	1	Total	84719	4/11/2013 15:20	5/2/2013 9:21	5/6/2013 1:02	Polychlorinated Biphenyls (PCBs) by Gas Chromatography
240-23118-1	240-23118-30	E-SB-997-2-3	8082A	11096-82-5	Aroclor-1260	31	ug/Kg	J	38	MRL	1	Total	84719	4/11/2013 15:20	5/2/2013 9:21	5/6/2013 1:02	Polychlorinated Biphenyls (PCBs) by Gas Chromatography
240-23118-1	240-23118-30	E-SB-997-2-3	8082A	11097-69-1	Aroclor-1254	38	ug/Kg	U	38	MRL	1	Total	84719	4/11/2013 15:20	5/2/2013 9:21	5/6/2013 1:02	Polychlorinated Biphenyls (PCBs) by Gas Chromatography
240-23118-1	240-23118-30	E-SB-997-2-3	8082A	12672-29-6	Aroclor-1248	38	ug/Kg	U	38	MRL	1	Total	84719	4/11/2013 15:20	5/2/2013 9:21	5/6/2013 1:02	Polychlorinated Biphenyls (PCBs) by Gas Chromatography
240-23118-1	240-23118-30	E-SB-997-2-3	8082A	53469-21-9	Aroclor-1242	38	ug/Kg	U	38	MRL	1	Total	84719	4/11/2013 15:20	5/2/2013 9:21	5/6/2013 1:02	Polychlorinated Biphenyls (PCBs) by Gas Chromatography
240-23118-1	240-23118-4	E-SS-989-0-0.5	8082A	53469-21-9	Aroclor-1242	7600	ug/Kg	U	7600	MRL	200	Total	83639	4/11/2013 11:00	4/24/2013 9:44	4/26/2013 3:55	Polychlorinated Biphenyls (PCBs) by Gas Chromatography
240-23118-1	240-23118-4	E-SS-989-0-0.5	8082A	11096-82-5	Aroclor-1260	45000	ug/Kg		7600	MRL	200	Total	83639	4/11/2013 11:00	4/24/2013 9:44	4/26/2013 3:55	Polychlorinated Biphenyls (PCBs) by Gas Chromatography
240-23118-1	240-23118-4	E-SS-989-0-0.5	8082A	12672-29-6	Aroclor-1248	7600	ug/Kg	U	7600	MRL	200	Total	83639	4/11/2013 11:00	4/24/2013 9:44	4/26/2013 3:55	Polychlorinated Biphenyls (PCBs) by Gas Chromatography
240-23118-1	240-23118-4	E-SS-989-0-0.5	8082A	11097-69-1	Aroclor-1254	7600	ug/Kg	U	7600	MRL	200	Total	83639	4/11/2013 11:00	4/24/2013 9:44	4/26/2013 3:55	Polychlorinated Biphenyls (PCBs) by Gas Chromatography
240-23118-1	240-23118-4	E-SS-989-0-0.5	Moisture	N/A	Percent Solids	86	%		0.1	MRL	1	Total	82365	4/11/2013 11:00	1/1/0001 12:00 AM	4/17/2013 12:52	Percent Moisture
240-23118-1	240-23118-4	E-SS-989-0-0.5	Moisture	N/A	Percent Moisture	14	%		0.1	MRL	1	Total	82365	4/11/2013 11:00	1/1/0001 12:00 AM	4/17/2013 12:52	Percent Moisture
240-23118-1	240-23118-4	E-SS-989-0-0.5	8082A	11104-28-2	Aroclor-1221	7600	ug/Kg	U	7600	MRL	200	Total	83639	4/11/2013 11:00	4/24/2013 9:44	4/26/2013 3:55	Polychlorinated Biphenyls (PCBs) by Gas Chromatography
240-23118-1	240-23118-4	E-SS-989-0-0.5	8082A	11141-16-5	Aroclor-1232	7600	ug/Kg	U	7600	MRL	200	Total	83639	4/11/2013 11:00	4/24/2013 9:44	4/26/2013 3:55	Polychlorinated Biphenyls (PCBs) by Gas Chromatography
240-23118-1	240-23118-4	E-SS-989-0-0.5	8082A	12674-11-2	Aroclor-1016	7600	ug/Kg	U	7600	MRL	200	Total	83639	4/11/2013 11:00	4/24/2013 9:44	4/26/2013 3:55	Polychlorinated Biphenyls (PCBs) by Gas Chromatography
240-23118-1	240-23118-5	E-SB-989-0.5-2	8082A	12674-11-2	Aroclor-1016	7400	ug/Kg	U	7400	MRL	200	Total	83639	4/11/2013 11:05	4/24/2013 9:44	4/26/2013 4:10	Polychlorinated Biphenyls (PCBs) by Gas Chromatography
240-23118-1	240-23118-5	E-SB-989-0.5-2	Moisture	N/A	Percent Moisture	9.8	%		0.1	MRL	1	Total	82365	4/11/2013 11:05	1/1/0001 12:00 AM	4/17/2013 12:52	Percent Moisture

Job	Sample	Sample Name	Specific Method	CAS Number	Analyte	Result	Units	Qualifie	Limit	Reports To	Dilution	Result Basis	Batch	Sampled	Prepared	Analyzed	Analysis
240-23118-1	240-23118-5	E-SB-989-0.5-2	8082A	11096-82-5	Aroclor-1260	34000	ug/Kg		7400	MRL	200	Total	83639	4/11/2013 11:05	4/24/2013 9:44	4/26/2013 4:10	Polychlorinated Biphenyls (PCBs) by Gas Chromatography
240-23118-1	240-23118-5	E-SB-989-0.5-2	8082A	11097-69-1	Aroclor-1254	7400	ug/Kg	U	7400	MRL	200	Total	83639	4/11/2013 11:05	4/24/2013 9:44	4/26/2013 4:10	Polychlorinated Biphenyls (PCBs) by Gas Chromatography
240-23118-1	240-23118-5	E-SB-989-0.5-2	Moisture	N/A	Percent Solids	90	%		0.1	MRL	1	Total	82365	4/11/2013 11:05	1/1/0001 12:00 AM	4/17/2013 12:52	Percent Moisture
240-23118-1	240-23118-5	E-SB-989-0.5-2	8082A	11104-28-2	Aroclor-1221	7400	ug/Kg	U	7400	MRL	200	Total	83639	4/11/2013 11:05	4/24/2013 9:44	4/26/2013 4:10	Polychlorinated Biphenyls (PCBs) by Gas Chromatography
240-23118-1	240-23118-5	E-SB-989-0.5-2	8082A	12672-29-6	Aroclor-1248	7400	ug/Kg	U	7400	MRL	200	Total	83639	4/11/2013 11:05	4/24/2013 9:44	4/26/2013 4:10	Polychlorinated Biphenyls (PCBs) by Gas Chromatography
240-23118-1	240-23118-5	E-SB-989-0.5-2	8082A	53469-21-9	Aroclor-1242	7400	ug/Kg	U	7400	MRL	200	Total	83639	4/11/2013 11:05	4/24/2013 9:44	4/26/2013 4:10	Polychlorinated Biphenyls (PCBs) by Gas Chromatography
240-23118-1	240-23118-5	E-SB-989-0.5-2	8082A	11141-16-5	Aroclor-1232	7400	ug/Kg	U	7400	MRL	200	Total	83639	4/11/2013 11:05	4/24/2013 9:44	4/26/2013 4:10	Polychlorinated Biphenyls (PCBs) by Gas Chromatography
240-23118-1	240-23118-6	E-SB-989-2-3	Moisture	N/A	Percent Moisture	11	%		0.1	MRL	1	Total	82365	4/11/2013 11:10	1/1/0001 12:00 AM	4/17/2013 12:52	Percent Moisture
240-23118-1	240-23118-6	E-SB-989-2-3	Moisture	N/A	Percent Solids	89	%		0.1	MRL	1	Total	82365	4/11/2013 11:10	1/1/0001 12:00 AM	4/17/2013 12:52	Percent Moisture
240-23118-1	240-23118-6	E-SB-989-2-3	8082A	11096-82-5	Aroclor-1260	23	ug/Kg	J	37	MRL	1	Total	83639	4/11/2013 11:10	4/24/2013 9:44	4/26/2013 4:26	Polychlorinated Biphenyls (PCBs) by Gas Chromatography
240-23118-1	240-23118-6	E-SB-989-2-3	8082A	11097-69-1	Aroclor-1254	37	ug/Kg	U	37	MRL	1	Total	83639	4/11/2013 11:10	4/24/2013 9:44	4/26/2013 4:26	Polychlorinated Biphenyls (PCBs) by Gas Chromatography
240-23118-1	240-23118-6	E-SB-989-2-3	8082A	11104-28-2	Aroclor-1221	37	ug/Kg	U	37	MRL	1	Total	83639	4/11/2013 11:10	4/24/2013 9:44	4/26/2013 4:26	Polychlorinated Biphenyls (PCBs) by Gas Chromatography
240-23118-1	240-23118-6	E-SB-989-2-3	8082A	12674-11-2	Aroclor-1016	37	ug/Kg	U	37	MRL	1	Total	83639	4/11/2013 11:10	4/24/2013 9:44	4/26/2013 4:26	Polychlorinated Biphenyls (PCBs) by Gas Chromatography
240-23118-1	240-23118-6	E-SB-989-2-3	8082A	12672-29-6	Aroclor-1248	37	ug/Kg	U	37	MRL	1	Total	83639	4/11/2013 11:10	4/24/2013 9:44	4/26/2013 4:26	Polychlorinated Biphenyls (PCBs) by Gas Chromatography
240-23118-1	240-23118-6	E-SB-989-2-3	8082A	53469-21-9	Aroclor-1242	37	ug/Kg	U	37	MRL	1	Total	83639	4/11/2013 11:10	4/24/2013 9:44	4/26/2013 4:26	Polychlorinated Biphenyls (PCBs) by Gas Chromatography
240-23118-1	240-23118-6	E-SB-989-2-3	8082A	11141-16-5	Aroclor-1232	37	ug/Kg	U	37	MRL	1	Total	83639	4/11/2013 11:10	4/24/2013 9:44	4/26/2013 4:26	Polychlorinated Biphenyls (PCBs) by Gas Chromatography
240-23118-1	240-23118-7	E-SS-990-0-0.5	8082A	53469-21-9	Aroclor-1242	7200	ug/Kg	U	7200	MRL	200	Total	83639	4/11/2013 11:40	4/24/2013 9:44	4/26/2013 4:41	Polychlorinated Biphenyls (PCBs) by Gas Chromatography
240-23118-1	240-23118-7	E-SS-990-0-0.5	8082A	12672-29-6	Aroclor-1248	7200	ug/Kg	U	7200	MRL	200	Total	83639	4/11/2013 11:40	4/24/2013 9:44	4/26/2013 4:41	Polychlorinated Biphenyls (PCBs) by Gas Chromatography
240-23118-1	240-23118-7	E-SS-990-0-0.5	Moisture	N/A	Percent Solids	92	%		0.1	MRL	1	Total	82365	4/11/2013 11:40	1/1/0001 12:00 AM	4/17/2013 12:52	Percent Moisture
240-23118-1	240-23118-7	E-SS-990-0-0.5	Moisture	N/A	Percent Moisture	8.4	%		0.1	MRL	1	Total	82365	4/11/2013 11:40	1/1/0001 12:00 AM	4/17/2013 12:52	Percent Moisture
240-23118-1	240-23118-7	E-SS-990-0-0.5	8082A	11096-82-5	Aroclor-1260	22000	ug/Kg		7200	MRL	200	Total	83639	4/11/2013 11:40	4/24/2013 9:44	4/26/2013 4:41	Polychlorinated Biphenyls (PCBs) by Gas Chromatography
240-23118-1	240-23118-7	E-SS-990-0-0.5	8082A	11104-28-2	Aroclor-1221	7200	ug/Kg	U	7200	MRL	200	Total	83639	4/11/2013 11:40	4/24/2013 9:44	4/26/2013 4:41	Polychlorinated Biphenyls (PCBs) by Gas Chromatography
240-23118-1	240-23118-7	E-SS-990-0-0.5	8082A	11141-16-5	Aroclor-1232	7200	ug/Kg	U	7200	MRL	200	Total	83639	4/11/2013 11:40	4/24/2013 9:44	4/26/2013 4:41	Polychlorinated Biphenyls (PCBs) by Gas Chromatography
240-23118-1	240-23118-7	E-SS-990-0-0.5	8082A	12674-11-2	Aroclor-1016	7200	ug/Kg	U	7200	MRL	200	Total	83639	4/11/2013 11:40	4/24/2013 9:44	4/26/2013 4:41	Polychlorinated Biphenyls (PCBs) by Gas Chromatography
240-23118-1	240-23118-7	E-SS-990-0-0.5	8082A	11097-69-1	Aroclor-1254	7200	ug/Kg	U	7200	MRL	200	Total	83639	4/11/2013 11:40	4/24/2013 9:44	4/26/2013 4:41	Polychlorinated Biphenyls (PCBs) by Gas Chromatography
240-23118-1	240-23118-8	E-SB-990-0.5-2	8082A	12674-11-2	Aroclor-1016	18000	ug/Kg	U	18000	MRL	500	Total	83639	4/11/2013 11:45	4/24/2013 9:44	4/26/2013 4:56	Polychlorinated Biphenyls (PCBs) by Gas Chromatography
240-23118-1	240-23118-8	E-SB-990-0.5-2	8082A	11104-28-2	Aroclor-1221	18000	ug/Kg	U	18000	MRL	500	Total	83639	4/11/2013 11:45	4/24/2013 9:44	4/26/2013 4:56	Polychlorinated Biphenyls (PCBs) by Gas Chromatography
240-23118-1	240-23118-8	E-SB-990-0.5-2	8082A	11097-69-1	Aroclor-1254	18000	ug/Kg	U	18000	MRL	500	Total	83639	4/11/2013 11:45	4/24/2013 9:44	4/26/2013 4:56	Polychlorinated Biphenyls (PCBs) by Gas Chromatography
240-23118-1	240-23118-8	E-SB-990-0.5-2	8082A	11096-82-5	Aroclor-1260	60000	ug/Kg		18000	MRL	500	Total	83639	4/11/2013 11:45	4/24/2013 9:44	4/26/2013 4:56	Polychlorinated Biphenyls (PCBs) by Gas Chromatography
240-23118-1	240-23118-8	E-SB-990-0.5-2	Moisture	N/A	Percent Solids	90	%		0.1	MRL	1	Total	82365	4/11/2013 11:45	1/1/0001 12:00 AM	4/17/2013 12:52	Percent Moisture
240-23118-1	240-23118-8	E-SB-990-0.5-2	Moisture	N/A	Percent Moisture	10	%		0.1	MRL	1	Total	82365	4/11/2013 11:45	1/1/0001 12:00 AM	4/17/2013 12:52	Percent Moisture
240-23118-1	240-23118-8	E-SB-990-0.5-2	8082A	53469-21-9	Aroclor-1242	18000	ug/Kg	U	18000	MRL	500	Total	83639	4/11/2013 11:45	4/24/2013 9:44	4/26/2013 4:56	Polychlorinated Biphenyls (PCBs) by Gas Chromatography
240-23118-1	240-23118-8	E-SB-990-0.5-2	8082A	12672-29-6	Aroclor-1248	18000	ug/Kg	U	18000	MRL	500	Total	83639	4/11/2013 11:45	4/24/2013 9:44	4/26/2013 4:56	Polychlorinated Biphenyls (PCBs) by Gas Chromatography
240-23118-1	240-23118-8	E-SB-990-0.5-2	8082A	11141-16-5	Aroclor-1232	18000	ug/Kg	U	18000	MRL	500	Total	83639	4/11/2013 11:45	4/24/2013 9:44	4/26/2013 4:56	Polychlorinated Biphenyls (PCBs) by Gas Chromatography
240-23118-1	240-23118-9	E-SB-990-2-3	8082A	12672-29-6	Aroclor-1248	37	ug/Kg	U	37	MRL	1	Total	83639	4/11/2013 11:50	4/24/2013 9:44	4/26/2013 5:11	Polychlorinated Biphenyls (PCBs) by Gas Chromatography
240-23118-1	240-23118-9	E-SB-990-2-3	8082A	11104-28-2	Aroclor-1221	37	ug/Kg	U	37	MRL	1	Total	83639	4/11/2013 11:50	4/24/2013 9:44	4/26/2013 5:11	Polychlorinated Biphenyls (PCBs) by Gas Chromatography
240-23118-1	240-23118-9	E-SB-990-2-3	8082A	11141-16-5	Aroclor-1232	37	ug/Kg	U	37	MRL	1	Total	83639	4/11/2013 11:50	4/24/2013 9:44	4/26/2013 5:11	Polychlorinated Biphenyls (PCBs) by Gas Chromatography
240-23118-1	240-23118-9	E-SB-990-2-3	8082A	11097-69-1	Aroclor-1254	37	ug/Kg	U	37	MRL	1	Total	83639	4/11/2013 11:50	4/24/2013 9:44	4/26/2013 5:11	Polychlorinated Biphenyls (PCBs) by Gas Chromatography
240-23118-1	240-23118-9	E-SB-990-2-3	8082A	12674-11-2	Aroclor-1016	37	ug/Kg	U	37	MRL	1	Total	83639	4/11/2013 11:50	4/24/2013 9:44	4/26/2013 5:11	Polychlorinated Biphenyls (PCBs) by Gas Chromatography
240-23118-1	240-23118-9	E-SB-990-2-3	Moisture	N/A	Percent Moisture	12	%		0.1	MRL	1	Total	82365	4/11/2013 11:50	1/1/0001 12:00 AM	4/17/2013 12:52	Percent Moisture
240-23118-1	240-23118-9	E-SB-990-2-3	Moisture	N/A	Percent Solids	88	%		0.1	MRL	1	Total	82365	4/11/2013 11:50	1/1/0001 12:00 AM	4/17/2013 12:52	Percent Moisture
240-23118-1	240-23118-9	E-SB-990-2-3	8082A	11096-82-5	Aroclor-1260	39	ug/Kg		37	MRL	1	Total	83639	4/11/2013 11:50	4/24/2013 9:44	4/26/2013 5:11	Polychlorinated Biphenyls (PCBs) by Gas Chromatography
240-23118-1	240-23118-9	E-SB-990-2-3	8082A	53469-21-9	Aroclor-1242	37	ug/Kg	U	37	MRL	1	Total	83639	4/11/2013 11:50	4/24/2013 9:44	4/26/2013 5:11	Polychlorinated Biphenyls (PCBs) by Gas Chromatography
240-23162-1	240-23162-1	E-SS-998-0-0.5	8082A	12674-11-2	Aroclor-1016	18000	ug/Kg	U	18000	MRL	500	Total	84719	4/12/2013 10:00	5/2/2013 9:21	5/6/2013 1:17	Polychlorinated Biphenyls (PCBs) by Gas Chromatography
240-23162-1	240-23162-1	E-SS-998-0-0.5	8082A	11104-28-2	Aroclor-1221	18000	ug/Kg	U	18000	MRL	500	Total	84719	4/12/2013 10:00	5/2/2013 9:21	5/6/2013 1:17	Polychlorinated Biphenyls (PCBs) by Gas Chromatography
240-23162-1	240-23162-1	E-SS-998-0-0.5	8082A	11096-82-5	Aroclor-1260	27000	ug/Kg		18000	MRL	500	Total	84719	4/12/2013 10:00	5/2/2013 9:21	5/6/2013 1:17	Polychlorinated Biphenyls (PCBs) by Gas Chromatography
240-23162-1	240-23162-1	E-SS-998-0-0.5	8082A	53469-21-9	Aroclor-1242	18000	ug/Kg	U	18000	MRL	500	Total	84719	4/12/2013 10:00	5/2/2013 9:21	5/6/2013 1:17	Polychlorinated Biphenyls (PCBs) by Gas Chromatography
240-23162-1	240-23162-1	E-SS-998-0-0.5	8082A	12672-29-6	Aroclor-1248	18000	ug/Kg	U	18000	MRL	500	Total	84719	4/12/2013 10:00	5/2/2013 9:21	5/6/2013 1:17	Polychlorinated Biphenyls (PCBs) by Gas Chromatography
240-23162-1	240-23162-1	E-SS-998-0-0.5	8082A	11097-69-1	Aroclor-1254	18000	ug/Kg	U	18000	MRL	500	Total	84719	4/12/2013 10:00	5/2/2013 9:21	5/6/2013 1:17	Polychlorinated Biphenyls (PCBs) by Gas Chromatography
240-23162-1	240-23162-1	E-SS-998-0-0.5	Moisture	N/A	Percent Solids	92	%		0.1	MRL	1	Total	82155	4/12/2013 10:00	1/1/0001 12:00 AM	4/16/2013 12:59	Percent Moisture
240-23162-1	240-23162-1	E-SS-998-0-0.5	Moisture	N/A	Percent Moisture	8.4	%		0.1	MRL	1	Total	82155	4/12/2013 10:00	1/1/0001 12:00 AM	4/16/2013 12:59	Percent Moisture
240-23162-1	240-23162-1	E-SS-998-0-0.5	8082A	11141-16-5	Aroclor-1232	18000	ug/Kg	U	18000	MRL	500	Total	84719	4/12/2013 10:00	5/2/2013 9:21	5/6/2013 1:17	Polychlorinated Biphenyls (PCBs) by Gas Chromatography
240-23162-1	240-23162-10	E-SS-1001-0-0.5	8082A	12672-29-6	Aroclor-1248	750	ug/Kg	U	750	MRL	20	Total	83895	4/12/2013 13:30	4/25/2013 8:04	4/29/2013 5:11	Polychlorinated Biphenyls (PCBs) by Gas Chromatography
240-23162-1	240-23162-10	E-SS-1001-0-0.5	8082A	53469-21-9	Aroclor-1242	750	ug/Kg	U	750	MRL	20	Total	83895	4/12/2013 13:30	4/25/2013 8:04	4/29/2013 5:11	Polychlorinated Biphenyls (PCBs) by Gas Chromatography
240-23162-1	240-23162-10	E-SS-1001-0-0.5	8082A	12674-11-2	Aroclor-1016	750	ug/Kg	U	750	MRL	20	Total	83895	4/12/2013 13:30	4/25/2013 8:04	4/29/2013 5:11	Polychlorinated Biphenyls (PCBs) by Gas Chromatography
240-23162-1	240-23162-10	E-SS-1001-0-0.5	8082A	11097-69-1	Aroclor-1254	750	ug/Kg	U	750	MRL	20	Total	83895	4/12/2013 13:30	4/25/2013 8:04	4/29/2013 5:11	Polychlorinated Biphenyls (PCBs) by Gas Chromatography
240-23162-1	240-23162-10	E-SS-1001-0-0.5	8082A	11096-82-5	Aroclor-1260	4900	ug/Kg		750	MRL	20	Total	83895	4/12/2013 13:30	4/25/2013 8:04	4/29/2013 5:11	Polychlorinated Biphenyls (PCBs) by Gas Chromatography
240-23162-1	240-23162-10	E-SS-1001-0-0.5	8082A	11104-28-2	Aroclor-1221	750	ug/Kg	U	750	MRL	20	Total	83895	4/12/2013 13:30	4/25/2013 8:04	4/29/2013 5:11	Polychlorinated Biphenyls (PCBs) by Gas Chromatography
240-23162-1	240-23162-10	E-SS-1001-0-0.5	8082A	11141-16-5	Aroclor-1232	750	ug/Kg	U	750	MRL	20	Total	83895	4/12/2013 13:30	4/25/2013 8:04	4/29/2013 5:11	Polychlorinated Biphenyls (PCBs) by Gas Chromatography
240-23162-1	240-23162-10	E-SS-1001-0-0.5	Moisture	N/A	Percent Moisture	12	%		0.1	MRL	1	Total	82155	4/12/2013 13:30	1/1/0001 12:00 AM	4/16/2013 12:59	Percent Moisture
240-23162-1	240-23162-10	E-SS-1001-0-0.5	Moisture	N/A	Percent Solids	88	%		0.1	MRL	1	Total	82155	4/12/2013 13:30	1/1/0001 12:00 AM	4/16/2013 12:59	Percent Moisture
240-23162-1	240-23162-11	E-SB-1001-0.5-2	8082A	11141-16-5	Aroclor-1232	760	ug/Kg	U	760	MRL	20	Total	83895	4/12/2013 13:35	4/25/2013 8:04	4/29/2013 5:27	Polychlorinated Biphenyls (PCBs) by Gas Chromatography
240-23162-1	240-23162-11	E-SB-1001-0.5-2	8082A	11104-28-2	Aroclor-1221	760	ug/Kg	U	760	MRL	20	Total	83895	4/12/2013 13:35	4/25/2013 8:04	4/29/2013 5:27	Polychlorinated Biphenyls (PCBs) by Gas Chromatography
240-23162-1	240-23162-11	E-SB-1001-0.5-2	8082A	11097-69-1	Aroclor-1254	760	ug/Kg	U	760	MRL	20	Total	83895	4/12/2013 13:35	4/25/2013 8:04	4/29/2013 5:27	Polychlorinated Biphenyls (PCBs) by Gas Chromatography
240-23162-1	240-23162-11	E-SB-1001-0.5-2	Moisture	N/A	Percent Solids	88	%		0.1	MRL	1	Total	82155	4/12/2013 13:35	1/1/0001 12:00 AM	4/16/2013 12:59	Percent Moisture
240-23162-1	240-23162-11	E-SB-1001-0.5-2	8082A	12674-11-2	Aroclor-1016	760	ug/Kg	U	760	MRL	20	Total	83895	4/12/2013 13:35	4/25/2013 8:04	4/29/2013 5:27	Polychlorinated Biphenyls (PCBs) by Gas Chromatography
240-23162-1	240-23162-11	E-SB-1001-0.5-2	Moisture	N/A	Percent Moisture	12	%		0.1	MRL	1	Total	82155	4/12/2013 13:35	1/1/0001 12:00 AM	4/16/2013 12:59	Percent Moisture

Job	Sample	Sample Name	Specific Method	CAS Number	Analyte	Result	Units	Qualifie	Limit	Reports To	Dilution	Result Basis	Batch	Sampled	Prepared	Analyzed	Analysis
240-23162-1	240-23162-11	E-SB-1001-0.5-2	8082A	11096-82-5	Aroclor-1260	4200	ug/Kg		760	MRL	20	Total	83895	4/12/2013 13:35	4/25/2013 8:04	4/29/2013 5:27	Polychlorinated Biphenyls (PCBs) by Gas Chromatography
240-23162-1	240-23162-11	E-SB-1001-0.5-2	8082A	53469-21-9	Aroclor-1242	760	ug/Kg	U	760	MRL	20	Total	83895	4/12/2013 13:35	4/25/2013 8:04	4/29/2013 5:27	Polychlorinated Biphenyls (PCBs) by Gas Chromatography
240-23162-1	240-23162-11	E-SB-1001-0.5-2	8082A	12672-29-6	Aroclor-1248	760	ug/Kg	U	760	MRL	20	Total	83895	4/12/2013 13:35	4/25/2013 8:04	4/29/2013 5:27	Polychlorinated Biphenyls (PCBs) by Gas Chromatography
240-23162-1	240-23162-12	E-SB-1001-2-3	8082A	12674-11-2	Aroclor-1016	3600	ug/Kg	U	3600	MRL	100	Total	83895	4/12/2013 13:40	4/25/2013 8:04	4/29/2013 5:42	Polychlorinated Biphenyls (PCBs) by Gas Chromatography
240-23162-1	240-23162-12	E-SB-1001-2-3	8082A	11097-69-1	Aroclor-1254	3600	ug/Kg	U	3600	MRL	100	Total	83895	4/12/2013 13:40	4/25/2013 8:04	4/29/2013 5:42	Polychlorinated Biphenyls (PCBs) by Gas Chromatography
240-23162-1	240-23162-12	E-SB-1001-2-3	8082A	11141-16-5	Aroclor-1232	3600	ug/Kg	U	3600	MRL	100	Total	83895	4/12/2013 13:40	4/25/2013 8:04	4/29/2013 5:42	Polychlorinated Biphenyls (PCBs) by Gas Chromatography
240-23162-1	240-23162-12	E-SB-1001-2-3	8082A	53469-21-9	Aroclor-1242	3600	ug/Kg	U	3600	MRL	100	Total	83895	4/12/2013 13:40	4/25/2013 8:04	4/29/2013 5:42	Polychlorinated Biphenyls (PCBs) by Gas Chromatography
240-23162-1	240-23162-12	E-SB-1001-2-3	8082A	12672-29-6	Aroclor-1248	3600	ug/Kg	U	3600	MRL	100	Total	83895	4/12/2013 13:40	4/25/2013 8:04	4/29/2013 5:42	Polychlorinated Biphenyls (PCBs) by Gas Chromatography
240-23162-1	240-23162-12	E-SB-1001-2-3	8082A	11104-28-2	Aroclor-1221	3600	ug/Kg	U	3600	MRL	100	Total	83895	4/12/2013 13:40	4/25/2013 8:04	4/29/2013 5:42	Polychlorinated Biphenyls (PCBs) by Gas Chromatography
240-23162-1	240-23162-12	E-SB-1001-2-3	Moisture	N/A	Percent Solids	91	%		0.1	MRL	1	Total	82155	4/12/2013 13:40	1/1/0001 12:00 AM	4/16/2013 12:59	Percent Moisture
240-23162-1	240-23162-12	E-SB-1001-2-3	Moisture	N/A	Percent Moisture	8.9	%		0.1	MRL	1	Total	82155	4/12/2013 13:40	1/1/0001 12:00 AM	4/16/2013 12:59	Percent Moisture
240-23162-1	240-23162-12	E-SB-1001-2-3	8082A	11096-82-5	Aroclor-1260	22000	ug/Kg		3600	MRL	100	Total	83895	4/12/2013 13:40	4/25/2013 8:04	4/29/2013 5:42	Polychlorinated Biphenyls (PCBs) by Gas Chromatography
240-23162-1	240-23162-13	E-SS-1002-0-0.5	8082A	12672-29-6	Aroclor-1248	3800	ug/Kg	U	3800	MRL	100	Total	83895	4/12/2013 13:50	4/25/2013 8:04	4/29/2013 5:57	Polychlorinated Biphenyls (PCBs) by Gas Chromatography
240-23162-1	240-23162-13	E-SS-1002-0-0.5	8082A	11097-69-1	Aroclor-1254	18000	ug/Kg		3800	MRL	100	Total	83895	4/12/2013 13:50	4/25/2013 8:04	4/29/2013 5:57	Polychlorinated Biphenyls (PCBs) by Gas Chromatography
240-23162-1	240-23162-13	E-SS-1002-0-0.5	Moisture	N/A	Percent Solids	86	%		0.1	MRL	1	Total	82155	4/12/2013 13:50	1/1/0001 12:00 AM	4/16/2013 12:59	Percent Moisture
240-23162-1	240-23162-13	E-SS-1002-0-0.5	8082A	12674-11-2	Aroclor-1016	3800	ug/Kg	U	3800	MRL	100	Total	83895	4/12/2013 13:50	4/25/2013 8:04	4/29/2013 5:57	Polychlorinated Biphenyls (PCBs) by Gas Chromatography
240-23162-1	240-23162-13	E-SS-1002-0-0.5	8082A	53469-21-9	Aroclor-1242	3800	ug/Kg	U	3800	MRL	100	Total	83895	4/12/2013 13:50	4/25/2013 8:04	4/29/2013 5:57	Polychlorinated Biphenyls (PCBs) by Gas Chromatography
240-23162-1	240-23162-13	E-SS-1002-0-0.5	8082A	11096-82-5	Aroclor-1260	3800	ug/Kg	U	3800	MRL	100	Total	83895	4/12/2013 13:50	4/25/2013 8:04	4/29/2013 5:57	Polychlorinated Biphenyls (PCBs) by Gas Chromatography
240-23162-1	240-23162-13	E-SS-1002-0-0.5	8082A	11104-28-2	Aroclor-1221	3800	ug/Kg	U	3800	MRL	100	Total	83895	4/12/2013 13:50	4/25/2013 8:04	4/29/2013 5:57	Polychlorinated Biphenyls (PCBs) by Gas Chromatography
240-23162-1	240-23162-13	E-SS-1002-0-0.5	8082A	11141-16-5	Aroclor-1232	3800	ug/Kg	U	3800	MRL	100	Total	83895	4/12/2013 13:50	4/25/2013 8:04	4/29/2013 5:57	Polychlorinated Biphenyls (PCBs) by Gas Chromatography
240-23162-1	240-23162-13	E-SS-1002-0-0.5	Moisture	N/A	Percent Moisture	14	%		0.1	MRL	1	Total	82155	4/12/2013 13:50	1/1/0001 12:00 AM	4/16/2013 12:59	Percent Moisture
240-23162-1	240-23162-14	E-SB-1002-0.5-2	8082A	11097-69-1	Aroclor-1254	180	ug/Kg	U	180	MRL	5	Total	83895	4/12/2013 13:55	4/25/2013 8:04	4/29/2013 6:12	Polychlorinated Biphenyls (PCBs) by Gas Chromatography
240-23162-1	240-23162-14	E-SB-1002-0.5-2	8082A	12672-29-6	Aroclor-1248	180	ug/Kg	U	180	MRL	5	Total	83895	4/12/2013 13:55	4/25/2013 8:04	4/29/2013 6:12	Polychlorinated Biphenyls (PCBs) by Gas Chromatography
240-23162-1	240-23162-14	E-SB-1002-0.5-2	8082A	11104-28-2	Aroclor-1221	180	ug/Kg	U	180	MRL	5	Total	83895	4/12/2013 13:55	4/25/2013 8:04	4/29/2013 6:12	Polychlorinated Biphenyls (PCBs) by Gas Chromatography
240-23162-1	240-23162-14	E-SB-1002-0.5-2	8082A	11141-16-5	Aroclor-1232	180	ug/Kg	U	180	MRL	5	Total	83895	4/12/2013 13:55	4/25/2013 8:04	4/29/2013 6:12	Polychlorinated Biphenyls (PCBs) by Gas Chromatography
240-23162-1	240-23162-14	E-SB-1002-0.5-2	8082A	53469-21-9	Aroclor-1242	180	ug/Kg	U	180	MRL	5	Total	83895	4/12/2013 13:55	4/25/2013 8:04	4/29/2013 6:12	Polychlorinated Biphenyls (PCBs) by Gas Chromatography
240-23162-1	240-23162-14	E-SB-1002-0.5-2	Moisture	N/A	Percent Moisture	10	%		0.1	MRL	1	Total	82155	4/12/2013 13:55	1/1/0001 12:00 AM	4/16/2013 12:59	Percent Moisture
240-23162-1	240-23162-14	E-SB-1002-0.5-2	Moisture	N/A	Percent Solids	90	%		0.1	MRL	1	Total	82155	4/12/2013 13:55	1/1/0001 12:00 AM	4/16/2013 12:59	Percent Moisture
240-23162-1	240-23162-14	E-SB-1002-0.5-2	8082A	11096-82-5	Aroclor-1260	630	ug/Kg		180	MRL	5	Total	83895	4/12/2013 13:55	4/25/2013 8:04	4/29/2013 6:12	Polychlorinated Biphenyls (PCBs) by Gas Chromatography
240-23162-1	240-23162-14	E-SB-1002-0.5-2	8082A	12674-11-2	Aroclor-1016	180	ug/Kg	U	180	MRL	5	Total	83895	4/12/2013 13:55	4/25/2013 8:04	4/29/2013 6:12	Polychlorinated Biphenyls (PCBs) by Gas Chromatography
240-23162-1	240-23162-15	E-SB-1002-2-3	8082A	53469-21-9	Aroclor-1242	3800	ug/Kg	U	3800	MRL	100	Total	83895	4/12/2013 14:00	4/25/2013 8:04	4/29/2013 6:28	Polychlorinated Biphenyls (PCBs) by Gas Chromatography
240-23162-1	240-23162-15	E-SB-1002-2-3	8082A	12672-29-6	Aroclor-1248	3800	ug/Kg	U	3800	MRL	100	Total	83895	4/12/2013 14:00	4/25/2013 8:04	4/29/2013 6:28	Polychlorinated Biphenyls (PCBs) by Gas Chromatography
240-23162-1	240-23162-15	E-SB-1002-2-3	8082A	11141-16-5	Aroclor-1232	3800	ug/Kg	U	3800	MRL	100	Total	83895	4/12/2013 14:00	4/25/2013 8:04	4/29/2013 6:28	Polychlorinated Biphenyls (PCBs) by Gas Chromatography
240-23162-1	240-23162-15	E-SB-1002-2-3	8082A	11097-69-1	Aroclor-1254	3800	ug/Kg	U	3800	MRL	100	Total	83895	4/12/2013 14:00	4/25/2013 8:04	4/29/2013 6:28	Polychlorinated Biphenyls (PCBs) by Gas Chromatography
240-23162-1	240-23162-15	E-SB-1002-2-3	8082A	11096-82-5	Aroclor-1260	26000	ug/Kg		3800	MRL	100	Total	83895	4/12/2013 14:00	4/25/2013 8:04	4/29/2013 6:28	Polychlorinated Biphenyls (PCBs) by Gas Chromatography
240-23162-1	240-23162-15	E-SB-1002-2-3	Moisture	N/A	Percent Moisture	13	%		0.1	MRL	1	Total	82155	4/12/2013 14:00	1/1/0001 12:00 AM	4/16/2013 12:59	Percent Moisture
240-23162-1	240-23162-15	E-SB-1002-2-3	8082A	12674-11-2	Aroclor-1016	3800	ug/Kg	U	3800	MRL	100	Total	83895	4/12/2013 14:00	4/25/2013 8:04	4/29/2013 6:28	Polychlorinated Biphenyls (PCBs) by Gas Chromatography
240-23162-1	240-23162-15	E-SB-1002-2-3	8082A	11104-28-2	Aroclor-1221	3800	ug/Kg	U	3800	MRL	100	Total	83895	4/12/2013 14:00	4/25/2013 8:04	4/29/2013 6:28	Polychlorinated Biphenyls (PCBs) by Gas Chromatography
240-23162-1	240-23162-15	E-SB-1002-2-3	Moisture	N/A	Percent Solids	87	%		0.1	MRL	1	Total	82155	4/12/2013 14:00	1/1/0001 12:00 AM	4/16/2013 12:59	Percent Moisture
240-23162-1	240-23162-16	E-SS-1003-0-0.5	8082A	11096-82-5	Aroclor-1260	3900	ug/Kg	U	3900	MRL	100	Total	83895	4/12/2013 14:15	4/25/2013 8:04	4/29/2013 6:43	Polychlorinated Biphenyls (PCBs) by Gas Chromatography
240-23162-1	240-23162-16	E-SS-1003-0-0.5	8082A	53469-21-9	Aroclor-1242	3900	ug/Kg	U	3900	MRL	100	Total	83895	4/12/2013 14:15	4/25/2013 8:04	4/29/2013 6:43	Polychlorinated Biphenyls (PCBs) by Gas Chromatography
240-23162-1	240-23162-16	E-SS-1003-0-0.5	8082A	12672-29-6	Aroclor-1248	3900	ug/Kg	U	3900	MRL	100	Total	83895	4/12/2013 14:15	4/25/2013 8:04	4/29/2013 6:43	Polychlorinated Biphenyls (PCBs) by Gas Chromatography
240-23162-1	240-23162-16	E-SS-1003-0-0.5	8082A	11097-69-1	Aroclor-1254	24000	ug/Kg		3900	MRL	100	Total	83895	4/12/2013 14:15	4/25/2013 8:04	4/29/2013 6:43	Polychlorinated Biphenyls (PCBs) by Gas Chromatography
240-23162-1	240-23162-16	E-SS-1003-0-0.5	Moisture	N/A	Percent Solids	84	%		0.1	MRL	1	Total	82155	4/12/2013 14:15	1/1/0001 12:00 AM	4/16/2013 12:59	Percent Moisture
240-23162-1	240-23162-16	E-SS-1003-0-0.5	Moisture	N/A	Percent Moisture	16	%		0.1	MRL	1	Total	82155	4/12/2013 14:15	1/1/0001 12:00 AM	4/16/2013 12:59	Percent Moisture
240-23162-1	240-23162-16	E-SS-1003-0-0.5	8082A	11141-16-5	Aroclor-1232	3900	ug/Kg	U	3900	MRL	100	Total	83895	4/12/2013 14:15	4/25/2013 8:04	4/29/2013 6:43	Polychlorinated Biphenyls (PCBs) by Gas Chromatography
240-23162-1	240-23162-16	E-SS-1003-0-0.5	8082A	12674-11-2	Aroclor-1016	3900	ug/Kg	U	3900	MRL	100	Total	83895	4/12/2013 14:15	4/25/2013 8:04	4/29/2013 6:43	Polychlorinated Biphenyls (PCBs) by Gas Chromatography
240-23162-1	240-23162-16	E-SS-1003-0-0.5	8082A	11104-28-2	Aroclor-1221	3900	ug/Kg	U	3900	MRL	100	Total	83895	4/12/2013 14:15	4/25/2013 8:04	4/29/2013 6:43	Polychlorinated Biphenyls (PCBs) by Gas Chromatography
240-23162-1	240-23162-17	E-SB-1003-0.5-2	8082A	11104-28-2	Aroclor-1221	1900	ug/Kg	U	1900	MRL	50	Total	83895	4/12/2013 14:20	4/25/2013 8:04	4/29/2013 6:58	Polychlorinated Biphenyls (PCBs) by Gas Chromatography
240-23162-1	240-23162-17	E-SB-1003-0.5-2	Moisture	N/A	Percent Solids	87	%		0.1	MRL	1	Total	82155	4/12/2013 14:20	1/1/0001 12:00 AM	4/16/2013 12:59	Percent Moisture
240-23162-1	240-23162-17	E-SB-1003-0.5-2	Moisture	N/A	Percent Moisture	13	%		0.1	MRL	1	Total	82155	4/12/2013 14:20	1/1/0001 12:00 AM	4/16/2013 12:59	Percent Moisture
240-23162-1	240-23162-17	E-SB-1003-0.5-2	8082A	12674-11-2	Aroclor-1016	1900	ug/Kg	U	1900	MRL	50	Total	83895	4/12/2013 14:20	4/25/2013 8:04	4/29/2013 6:58	Polychlorinated Biphenyls (PCBs) by Gas Chromatography
240-23162-1	240-23162-17	E-SB-1003-0.5-2	8082A	12672-29-6	Aroclor-1248	1900	ug/Kg	U	1900	MRL	50	Total	83895	4/12/2013 14:20	4/25/2013 8:04	4/29/2013 6:58	Polychlorinated Biphenyls (PCBs) by Gas Chromatography
240-23162-1	240-23162-17	E-SB-1003-0.5-2	8082A	53469-21-9	Aroclor-1242	1900	ug/Kg	U	1900	MRL	50	Total	83895	4/12/2013 14:20	4/25/2013 8:04	4/29/2013 6:58	Polychlorinated Biphenyls (PCBs) by Gas Chromatography
240-23162-1	240-23162-17	E-SB-1003-0.5-2	8082A	11141-16-5	Aroclor-1232	1900	ug/Kg	U	1900	MRL	50	Total	83895	4/12/2013 14:20	4/25/2013 8:04	4/29/2013 6:58	Polychlorinated Biphenyls (PCBs) by Gas Chromatography
240-23162-1	240-23162-17	E-SB-1003-0.5-2	8082A	11097-69-1	Aroclor-1254	8400	ug/Kg		1900	MRL	50	Total	83895	4/12/2013 14:20	4/25/2013 8:04	4/29/2013 6:58	Polychlorinated Biphenyls (PCBs) by Gas Chromatography
240-23162-1	240-23162-17	E-SB-1003-0.5-2	8082A	11096-82-5	Aroclor-1260	1900	ug/Kg	U	1900	MRL	50	Total	83895	4/12/2013 14:20	4/25/2013 8:04	4/29/2013 6:58	Polychlorinated Biphenyls (PCBs) by Gas Chromatography
240-23162-1	240-23162-18	E-SB-1003-2-3	Moisture	N/A	Percent Moisture	13	%		0.1	MRL	1	Total	82155	4/12/2013 14:25	1/1/0001 12:00 AM	4/16/2013 12:59	Percent Moisture
240-23162-1	240-23162-18	E-SB-1003-2-3	8082A	11141-16-5	Aroclor-1232	1900	ug/Kg	U	1900	MRL	50	Total	83895	4/12/2013 14:25	4/25/2013 8:04	4/29/2013 7:13	Polychlorinated Biphenyls (PCBs) by Gas Chromatography
240-23162-1	240-23162-18	E-SB-1003-2-3	8082A	11097-69-1	Aroclor-1254	1900	ug/Kg	U	1900	MRL	50	Total	83895	4/12/2013 14:25	4/25/2013 8:04	4/29/2013 7:13	Polychlorinated Biphenyls (PCBs) by Gas Chromatography
240-23162-1	240-23162-18	E-SB-1003-2-3	Moisture	N/A	Percent Solids	87	%		0.1	MRL	1	Total	82155	4/12/2013 14:25	1/1/0001 12:00 AM	4/16/2013 12:59	Percent Moisture
240-23162-1	240-23162-18	E-SB-1003-2-3	8082A	12674-11-2	Aroclor-1016	1900	ug/Kg	U	1900	MRL	50	Total	83895	4/12/2013 14:25	4/25/2013 8:04	4/29/2013 7:13	Polychlorinated Biphenyls (PCBs) by Gas Chromatography
240-23162-1	240-23162-18	E-SB-1003-2-3	8082A	11104-28-2	Aroclor-1221	1900	ug/Kg	U	1900	MRL	50	Total	83895	4/12/2013 14:25	4/25/2013 8:04	4/29/2013 7:13	Polychlorinated Biphenyls (PCBs) by Gas Chromatography
240-23162-1	240-23162-18	E-SB-1003-2-3	8082A	11096-82-5	Aroclor-1260	6800	ug/Kg		1900	MRL	50	Total	83895	4/12/2013 14:25	4/25/2013 8:04	4/29/2013 7:13	Polychlorinated Biphenyls (PCBs) by Gas Chromatography
240-23162-1	240-23162-18	E-SB-1003-2-3	8082A	53469-21-9	Aroclor-1242	1900	ug/Kg	U	1900	MRL	50	Total	83895	4/12/2013 14:25	4/25/2013 8:04	4/29/2013 7:13	Polychlorinated Biphenyls (PCBs) by Gas Chromatography
240-23162-1	240-23162-18	E-SB-1003-2-3	8082A	12672-29-6	Aroclor-1248	1900	ug/Kg	U	1900	MRL	50	Total	83895	4/12/2013 14:25	4/25/2013 8:04	4/29/2013 7:13	Polychlorinated Biphenyls (PCBs) by Gas Chromatography
240-23162-1	240-23162-19	E-DUP-01-0.5-2	8082A	11097-69-1	Aroclor-1254	740	ug/Kg	U	740	MRL	20	Total	83895	4/12/2013 0:00	4/25/2013 8:04	4/29/2013 7:59	Polychlorinated Biphenyls (PCBs) by Gas Chromatography

Job	Sample	Sample Name	Specific Method	CAS Number	Analyte	Result	Units	Qualifie	Limit	Reports To	Dilution	Result Basis	Batch	Sampled	Prepared	Analyzed	Analysis
240-23162-1	240-23162-19	E-DUP-01-0.5-2	8082A	11096-82-5	Aroclor-1260	3100	ug/Kg		740	MRL	20	Total	83895	4/12/2013 0:00	4/25/2013 8:04	4/29/2013 7:59	Polychlorinated Biphenyls (PCBs) by Gas Chromatography
240-23162-1	240-23162-19	E-DUP-01-0.5-2	8082A	53469-21-9	Aroclor-1242	740	ug/Kg	U	740	MRL	20	Total	83895	4/12/2013 0:00	4/25/2013 8:04	4/29/2013 7:59	Polychlorinated Biphenyls (PCBs) by Gas Chromatography
240-23162-1	240-23162-19	E-DUP-01-0.5-2	8082A	11141-16-5	Aroclor-1232	740	ug/Kg	U	740	MRL	20	Total	83895	4/12/2013 0:00	4/25/2013 8:04	4/29/2013 7:59	Polychlorinated Biphenyls (PCBs) by Gas Chromatography
240-23162-1	240-23162-19	E-DUP-01-0.5-2	8082A	11104-28-2	Aroclor-1221	740	ug/Kg	U	740	MRL	20	Total	83895	4/12/2013 0:00	4/25/2013 8:04	4/29/2013 7:59	Polychlorinated Biphenyls (PCBs) by Gas Chromatography
240-23162-1	240-23162-19	E-DUP-01-0.5-2	Moisture	N/A	Percent Solids	88	%		0.1	MRL	1	Total	82155	4/12/2013 0:00	1/1/0001 12:00 AM	4/16/2013 12:59	Percent Moisture
240-23162-1	240-23162-19	E-DUP-01-0.5-2	Moisture	N/A	Percent Moisture	12	%		0.1	MRL	1	Total	82155	4/12/2013 0:00	1/1/0001 12:00 AM	4/16/2013 12:59	Percent Moisture
240-23162-1	240-23162-19	E-DUP-01-0.5-2	8082A	12672-29-6	Aroclor-1248	740	ug/Kg	U	740	MRL	20	Total	83895	4/12/2013 0:00	4/25/2013 8:04	4/29/2013 7:59	Polychlorinated Biphenyls (PCBs) by Gas Chromatography
240-23162-1	240-23162-19	E-DUP-01-0.5-2	8082A	12674-11-2	Aroclor-1016	740	ug/Kg	U	740	MRL	20	Total	83895	4/12/2013 0:00	4/25/2013 8:04	4/29/2013 7:59	Polychlorinated Biphenyls (PCBs) by Gas Chromatography
240-23162-1	240-23162-2	E-SB-998-0.5-2	Moisture	N/A	Percent Solids	89	%		0.1	MRL	1	Total	82155	4/12/2013 10:05	1/1/0001 12:00 AM	4/16/2013 12:59	Percent Moisture
240-23162-1	240-23162-2	E-SB-998-0.5-2	8082A	11104-28-2	Aroclor-1221	37	ug/Kg	U	37	MRL	1	Total	84719	4/12/2013 10:05	5/2/2013 9:21	5/6/2013 1:32	Polychlorinated Biphenyls (PCBs) by Gas Chromatography
240-23162-1	240-23162-2	E-SB-998-0.5-2	8082A	11141-16-5	Aroclor-1232	37	ug/Kg	U	37	MRL	1	Total	84719	4/12/2013 10:05	5/2/2013 9:21	5/6/2013 1:32	Polychlorinated Biphenyls (PCBs) by Gas Chromatography
240-23162-1	240-23162-2	E-SB-998-0.5-2	8082A	53469-21-9	Aroclor-1242	37	ug/Kg	U	37	MRL	1	Total	84719	4/12/2013 10:05	5/2/2013 9:21	5/6/2013 1:32	Polychlorinated Biphenyls (PCBs) by Gas Chromatography
240-23162-1	240-23162-2	E-SB-998-0.5-2	8082A	12672-29-6	Aroclor-1248	37	ug/Kg	U	37	MRL	1	Total	84719	4/12/2013 10:05	5/2/2013 9:21	5/6/2013 1:32	Polychlorinated Biphenyls (PCBs) by Gas Chromatography
240-23162-1	240-23162-2	E-SB-998-0.5-2	8082A	11096-82-5	Aroclor-1260	140	ug/Kg		37	MRL	1	Total	84719	4/12/2013 10:05	5/2/2013 9:21	5/6/2013 1:32	Polychlorinated Biphenyls (PCBs) by Gas Chromatography
240-23162-1	240-23162-2	E-SB-998-0.5-2	Moisture	N/A	Percent Moisture	11	%		0.1	MRL	1	Total	82155	4/12/2013 10:05	1/1/0001 12:00 AM	4/16/2013 12:59	Percent Moisture
240-23162-1	240-23162-2	E-SB-998-0.5-2	8082A	12674-11-2	Aroclor-1016	37	ug/Kg	U	37	MRL	1	Total	84719	4/12/2013 10:05	5/2/2013 9:21	5/6/2013 1:32	Polychlorinated Biphenyls (PCBs) by Gas Chromatography
240-23162-1	240-23162-2	E-SB-998-0.5-2	8082A	11097-69-1	Aroclor-1254	37	ug/Kg	U	37	MRL	1	Total	84719	4/12/2013 10:05	5/2/2013 9:21	5/6/2013 1:32	Polychlorinated Biphenyls (PCBs) by Gas Chromatography
240-23162-1	240-23162-20	E-SS-1004-0-0.5	8082A	11141-16-5	Aroclor-1232	2000	ug/Kg	U	2000	MRL	50	Total	83895	4/12/2013 14:40	4/25/2013 8:04	4/29/2013 8:15	Polychlorinated Biphenyls (PCBs) by Gas Chromatography
240-23162-1	240-23162-20	E-SS-1004-0-0.5	8082A	12672-29-6	Aroclor-1248	2000	ug/Kg	U	2000	MRL	50	Total	83895	4/12/2013 14:40	4/25/2013 8:04	4/29/2013 8:15	Polychlorinated Biphenyls (PCBs) by Gas Chromatography
240-23162-1	240-23162-20	E-SS-1004-0-0.5	8082A	11096-82-5	Aroclor-1260	8800	ug/Kg		2000	MRL	50	Total	83895	4/12/2013 14:40	4/25/2013 8:04	4/29/2013 8:15	Polychlorinated Biphenyls (PCBs) by Gas Chromatography
240-23162-1	240-23162-20	E-SS-1004-0-0.5	8082A	53469-21-9	Aroclor-1242	2000	ug/Kg	U	2000	MRL	50	Total	83895	4/12/2013 14:40	4/25/2013 8:04	4/29/2013 8:15	Polychlorinated Biphenyls (PCBs) by Gas Chromatography
240-23162-1	240-23162-20	E-SS-1004-0-0.5	8082A	11097-69-1	Aroclor-1254	2000	ug/Kg	U	2000	MRL	50	Total	83895	4/12/2013 14:40	4/25/2013 8:04	4/29/2013 8:15	Polychlorinated Biphenyls (PCBs) by Gas Chromatography
240-23162-1	240-23162-20	E-SS-1004-0-0.5	8082A	12674-11-2	Aroclor-1016	2000	ug/Kg	U	2000	MRL	50	Total	83895	4/12/2013 14:40	4/25/2013 8:04	4/29/2013 8:15	Polychlorinated Biphenyls (PCBs) by Gas Chromatography
240-23162-1	240-23162-20	E-SS-1004-0-0.5	Moisture	N/A	Percent Moisture	20	%		0.1	MRL	1	Total	82155	4/12/2013 14:40	1/1/0001 12:00 AM	4/16/2013 12:59	Percent Moisture
240-23162-1	240-23162-20	E-SS-1004-0-0.5	Moisture	N/A	Percent Solids	80	%		0.1	MRL	1	Total	82155	4/12/2013 14:40	1/1/0001 12:00 AM	4/16/2013 12:59	Percent Moisture
240-23162-1	240-23162-20	E-SS-1004-0-0.5	8082A	11104-28-2	Aroclor-1221	2000	ug/Kg	U	2000	MRL	50	Total	83895	4/12/2013 14:40	4/25/2013 8:04	4/29/2013 8:15	Polychlorinated Biphenyls (PCBs) by Gas Chromatography
240-23162-1	240-23162-21	E-SB-1004-0.5-2	Moisture	N/A	Percent Solids	89	%		0.1	MRL	1	Total	82155	4/12/2013 14:45	1/1/0001 12:00 AM	4/16/2013 12:59	Percent Moisture
240-23162-1	240-23162-21	E-SB-1004-0.5-2	Moisture	N/A	Percent Moisture	11	%		0.1	MRL	1	Total	82155	4/12/2013 14:45	1/1/0001 12:00 AM	4/16/2013 12:59	Percent Moisture
240-23162-1	240-23162-21	E-SB-1004-0.5-2	8082A	11096-82-5	Aroclor-1260	1000	ug/Kg		370	MRL	10	Total	83895	4/12/2013 14:45	4/25/2013 8:04	4/29/2013 8:30	Polychlorinated Biphenyls (PCBs) by Gas Chromatography
240-23162-1	240-23162-21	E-SB-1004-0.5-2	8082A	53469-21-9	Aroclor-1242	370	ug/Kg	U	370	MRL	10	Total	83895	4/12/2013 14:45	4/25/2013 8:04	4/29/2013 8:30	Polychlorinated Biphenyls (PCBs) by Gas Chromatography
240-23162-1	240-23162-21	E-SB-1004-0.5-2	8082A	11141-16-5	Aroclor-1232	370	ug/Kg	U	370	MRL	10	Total	83895	4/12/2013 14:45	4/25/2013 8:04	4/29/2013 8:30	Polychlorinated Biphenyls (PCBs) by Gas Chromatography
240-23162-1	240-23162-21	E-SB-1004-0.5-2	8082A	11104-28-2	Aroclor-1221	370	ug/Kg	U	370	MRL	10	Total	83895	4/12/2013 14:45	4/25/2013 8:04	4/29/2013 8:30	Polychlorinated Biphenyls (PCBs) by Gas Chromatography
240-23162-1	240-23162-21	E-SB-1004-0.5-2	8082A	12674-11-2	Aroclor-1016	370	ug/Kg	U	370	MRL	10	Total	83895	4/12/2013 14:45	4/25/2013 8:04	4/29/2013 8:30	Polychlorinated Biphenyls (PCBs) by Gas Chromatography
240-23162-1	240-23162-21	E-SB-1004-0.5-2	8082A	11097-69-1	Aroclor-1254	370	ug/Kg	U	370	MRL	10	Total	83895	4/12/2013 14:45	4/25/2013 8:04	4/29/2013 8:30	Polychlorinated Biphenyls (PCBs) by Gas Chromatography
240-23162-1	240-23162-21	E-SB-1004-0.5-2	8082A	12672-29-6	Aroclor-1248	370	ug/Kg	U	370	MRL	10	Total	83895	4/12/2013 14:45	4/25/2013 8:04	4/29/2013 8:30	Polychlorinated Biphenyls (PCBs) by Gas Chromatography
240-23162-1	240-23162-22	E-SB-1004-2-3	8082A	11104-28-2	Aroclor-1221	1900	ug/Kg	U	1900	MRL	50	Total	83895	4/12/2013 14:50	4/25/2013 8:04	4/29/2013 9:16	Polychlorinated Biphenyls (PCBs) by Gas Chromatography
240-23162-1	240-23162-22	E-SB-1004-2-3	8082A	11097-69-1	Aroclor-1254	1900	ug/Kg	U	1900	MRL	50	Total	83895	4/12/2013 14:50	4/25/2013 8:04	4/29/2013 9:16	Polychlorinated Biphenyls (PCBs) by Gas Chromatography
240-23162-1	240-23162-22	E-SB-1004-2-3	8082A	12674-11-2	Aroclor-1016	1900	ug/Kg	U	1900	MRL	50	Total	83895	4/12/2013 14:50	4/25/2013 8:04	4/29/2013 9:16	Polychlorinated Biphenyls (PCBs) by Gas Chromatography
240-23162-1	240-23162-22	E-SB-1004-2-3	Moisture	N/A	Percent Moisture	12	%		0.1	MRL	1	Total	82155	4/12/2013 14:50	1/1/0001 12:00 AM	4/16/2013 12:59	Percent Moisture
240-23162-1	240-23162-22	E-SB-1004-2-3	8082A	11141-16-5	Aroclor-1232	1900	ug/Kg	U	1900	MRL	50	Total	83895	4/12/2013 14:50	4/25/2013 8:04	4/29/2013 9:16	Polychlorinated Biphenyls (PCBs) by Gas Chromatography
240-23162-1	240-23162-22	E-SB-1004-2-3	8082A	53469-21-9	Aroclor-1242	1900	ug/Kg	U	1900	MRL	50	Total	83895	4/12/2013 14:50	4/25/2013 8:04	4/29/2013 9:16	Polychlorinated Biphenyls (PCBs) by Gas Chromatography
240-23162-1	240-23162-22	E-SB-1004-2-3	8082A	12672-29-6	Aroclor-1248	1900	ug/Kg	U	1900	MRL	50	Total	83895	4/12/2013 14:50	4/25/2013 8:04	4/29/2013 9:16	Polychlorinated Biphenyls (PCBs) by Gas Chromatography
240-23162-1	240-23162-22	E-SB-1004-2-3	Moisture	N/A	Percent Solids	88	%		0.1	MRL	1	Total	82155	4/12/2013 14:50	1/1/0001 12:00 AM	4/16/2013 12:59	Percent Moisture
240-23162-1	240-23162-22	E-SB-1004-2-3	8082A	11096-82-5	Aroclor-1260	9600	ug/Kg		1900	MRL	50	Total	83895	4/12/2013 14:50	4/25/2013 8:04	4/29/2013 9:16	Polychlorinated Biphenyls (PCBs) by Gas Chromatography
240-23162-1	240-23162-23	E-SS-1005-0-0.5	Moisture	N/A	Percent Solids	85	%		0.1	MRL	1	Total	82155	4/12/2013 15:00	1/1/0001 12:00 AM	4/16/2013 12:59	Percent Moisture
240-23162-1	240-23162-23	E-SS-1005-0-0.5	8082A	11141-16-5	Aroclor-1232	3800	ug/Kg	U	3800	MRL	100	Total	83895	4/12/2013 15:00	4/25/2013 8:04	4/29/2013 9:31	Polychlorinated Biphenyls (PCBs) by Gas Chromatography
240-23162-1	240-23162-23	E-SS-1005-0-0.5	8082A	53469-21-9	Aroclor-1242	3800	ug/Kg	U	3800	MRL	100	Total	83895	4/12/2013 15:00	4/25/2013 8:04	4/29/2013 9:31	Polychlorinated Biphenyls (PCBs) by Gas Chromatography
240-23162-1	240-23162-23	E-SS-1005-0-0.5	8082A	12672-29-6	Aroclor-1248	3800	ug/Kg	U	3800	MRL	100	Total	83895	4/12/2013 15:00	4/25/2013 8:04	4/29/2013 9:31	Polychlorinated Biphenyls (PCBs) by Gas Chromatography
240-23162-1	240-23162-23	E-SS-1005-0-0.5	8082A	11097-69-1	Aroclor-1254	38000	ug/Kg		3800	MRL	100	Total	83895	4/12/2013 15:00	4/25/2013 8:04	4/29/2013 9:31	Polychlorinated Biphenyls (PCBs) by Gas Chromatography
240-23162-1	240-23162-23	E-SS-1005-0-0.5	Moisture	N/A	Percent Moisture	15	%		0.1	MRL	1	Total	82155	4/12/2013 15:00	1/1/0001 12:00 AM	4/16/2013 12:59	Percent Moisture
240-23162-1	240-23162-23	E-SS-1005-0-0.5	8082A	12674-11-2	Aroclor-1016	3800	ug/Kg	U	3800	MRL	100	Total	83895	4/12/2013 15:00	4/25/2013 8:04	4/29/2013 9:31	Polychlorinated Biphenyls (PCBs) by Gas Chromatography
240-23162-1	240-23162-23	E-SS-1005-0-0.5	8082A	11104-28-2	Aroclor-1221	3800	ug/Kg	U	3800	MRL	100	Total	83895	4/12/2013 15:00	4/25/2013 8:04	4/29/2013 9:31	Polychlorinated Biphenyls (PCBs) by Gas Chromatography
240-23162-1	240-23162-23	E-SS-1005-0-0.5	8082A	11096-82-5	Aroclor-1260	3800	ug/Kg	U	3800	MRL	100	Total	83895	4/12/2013 15:00	4/25/2013 8:04	4/29/2013 9:31	Polychlorinated Biphenyls (PCBs) by Gas Chromatography
240-23162-1	240-23162-24	E-SB-1005-0.5-2	Moisture	N/A	Percent Moisture	10	%		0.1	MRL	1	Total	82155	4/12/2013 15:05	1/1/0001 12:00 AM	4/16/2013 12:59	Percent Moisture
240-23162-1	240-23162-24	E-SB-1005-0.5-2	8082A	11097-69-1	Aroclor-1254	370	ug/Kg	U	370	MRL	10	Total	84723	4/12/2013 15:05	5/3/2013 12:21	5/6/2013 10:08	Polychlorinated Biphenyls (PCBs) by Gas Chromatography
240-23162-1	240-23162-24	E-SB-1005-0.5-2	8082A	11141-16-5	Aroclor-1232	370	ug/Kg	U	370	MRL	10	Total	84723	4/12/2013 15:05	5/3/2013 12:21	5/6/2013 10:08	Polychlorinated Biphenyls (PCBs) by Gas Chromatography
240-23162-1	240-23162-24	E-SB-1005-0.5-2	8082A	11096-82-5	Aroclor-1260	2300	ug/Kg		370	MRL	10	Total	84723	4/12/2013 15:05	5/3/2013 12:21	5/6/2013 10:08	Polychlorinated Biphenyls (PCBs) by Gas Chromatography
240-23162-1	240-23162-24	E-SB-1005-0.5-2	8082A	12672-29-6	Aroclor-1248	370	ug/Kg	U	370	MRL	10	Total	84723	4/12/2013 15:05	5/3/2013 12:21	5/6/2013 10:08	Polychlorinated Biphenyls (PCBs) by Gas Chromatography
240-23162-1	240-23162-24	E-SB-1005-0.5-2	8082A	12674-11-2	Aroclor-1016	370	ug/Kg	U	370	MRL	10	Total	84723	4/12/2013 15:05	5/3/2013 12:21	5/6/2013 10:08	Polychlorinated Biphenyls (PCBs) by Gas Chromatography
240-23162-1	240-23162-24	E-SB-1005-0.5-2	8082A	53469-21-9	Aroclor-1242	370	ug/Kg	U	370	MRL	10	Total	84723	4/12/2013 15:05	5/3/2013 12:21	5/6/2013 10:08	Polychlorinated Biphenyls (PCBs) by Gas Chromatography
240-23162-1	240-23162-24	E-SB-1005-0.5-2	Moisture	N/A	Percent Solids	90	%		0.1	MRL	1	Total	82155	4/12/2013 15:05	1/1/0001 12:00 AM	4/16/2013 12:59	Percent Moisture
240-23162-1	240-23162-24	E-SB-1005-0.5-2	8082A	11104-28-2	Aroclor-1221	370	ug/Kg	U	370	MRL	10	Total	84723	4/12/2013 15:05	5/3/2013 12:21	5/6/2013 10:08	Polychlorinated Biphenyls (PCBs) by Gas Chromatography
240-23162-1	240-23162-25	E-SB-1005-2-3	8082A	11097-69-1	Aroclor-1254	3800	ug/Kg	U	3800	MRL	100	Total	84723	4/12/2013 15:10	5/3/2013 12:21	5/6/2013 10:23	Polychlorinated Biphenyls (PCBs) by Gas Chromatography
240-23162-1	240-23162-25	E-SB-1005-2-3	8082A	12672-29-6	Aroclor-1248	3800	ug/Kg	U	3800	MRL	100	Total	84723	4/12/2013 15:10	5/3/2013 12:21	5/6/2013 10:23	Polychlorinated Biphenyls (PCBs) by Gas Chromatography
240-23162-1	240-23162-25	E-SB-1005-2-3	8082A	12674-11-2	Aroclor-1016	3800	ug/Kg	U	3800	MRL	100	Total	84723	4/12/2013 15:10	5/3/2013 12:21	5/6/2013 10:23	Polychlorinated Biphenyls (PCBs) by Gas Chromatography
240-23162-1	240-23162-25	E-SB-1005-2-3	8082A	53469-21-9	Aroclor-1242	3800	ug/Kg	U	3800	MRL	100	Total	84723	4/12/2013 15:10	5/3/2013 12:21	5/6/2013 10:23	Polychlorinated Biphenyls (PCBs) by Gas Chromatography
240-23162-1	240-23162-25	E-SB-1005-2-3	Moisture	N/A	Percent Solids	87	%		0.1	MRL	1	Total	82155	4/12/2013 15:10	1/1/0001 12:00 AM	4/16/2013 12:59	Percent Moisture

Job	Sample	Sample Name	Specific Method	CAS Number	Analyte	Result	Units	Qualifie	Limit	Reports To	Dilution	Result Basis	Batch	Sampled	Prepared	Analyzed	Analysis
240-23162-1	240-23162-25	E-SB-1005-2-3	Moisture	N/A	Percent Moisture	13	%		0.1	MRL	1	Total	82155	4/12/2013 15:10	1/1/0001 12:00 AM	4/16/2013 12:59	Percent Moisture
240-23162-1	240-23162-25	E-SB-1005-2-3	8082A	11096-82-5	Aroclor-1260	12000	ug/Kg		3800	MRL	100	Total	84723	4/12/2013 15:10	5/3/2013 12:21	5/6/2013 10:23	Polychlorinated Biphenyls (PCBs) by Gas Chromatography
240-23162-1	240-23162-25	E-SB-1005-2-3	8082A	11104-28-2	Aroclor-1221	3800	ug/Kg	U	3800	MRL	100	Total	84723	4/12/2013 15:10	5/3/2013 12:21	5/6/2013 10:23	Polychlorinated Biphenyls (PCBs) by Gas Chromatography
240-23162-1	240-23162-25	E-SB-1005-2-3	8082A	11141-16-5	Aroclor-1232	3800	ug/Kg	U	3800	MRL	100	Total	84723	4/12/2013 15:10	5/3/2013 12:21	5/6/2013 10:23	Polychlorinated Biphenyls (PCBs) by Gas Chromatography
240-23162-1	240-23162-3	E-SB-998-2-3	Moisture	N/A	Percent Solids	88	%		0.1	MRL	1	Total	82155	4/12/2013 10:10	1/1/0001 12:00 AM	4/16/2013 12:59	Percent Moisture
240-23162-1	240-23162-3	E-SB-998-2-3	8082A	12672-29-6	Aroclor-1248	37	ug/Kg	U	37	MRL	1	Total	84719	4/12/2013 10:10	5/2/2013 9:21	5/6/2013 1:47	Polychlorinated Biphenyls (PCBs) by Gas Chromatography
240-23162-1	240-23162-3	E-SB-998-2-3	8082A	11097-69-1	Aroclor-1254	37	ug/Kg	U	37	MRL	1	Total	84719	4/12/2013 10:10	5/2/2013 9:21	5/6/2013 1:47	Polychlorinated Biphenyls (PCBs) by Gas Chromatography
240-23162-1	240-23162-3	E-SB-998-2-3	8082A	11096-82-5	Aroclor-1260	31	ug/Kg	J	37	MRL	1	Total	84719	4/12/2013 10:10	5/2/2013 9:21	5/6/2013 1:47	Polychlorinated Biphenyls (PCBs) by Gas Chromatography
240-23162-1	240-23162-3	E-SB-998-2-3	Moisture	N/A	Percent Moisture	12	%		0.1	MRL	1	Total	82155	4/12/2013 10:10	1/1/0001 12:00 AM	4/16/2013 12:59	Percent Moisture
240-23162-1	240-23162-3	E-SB-998-2-3	8082A	12674-11-2	Aroclor-1016	37	ug/Kg	U	37	MRL	1	Total	84719	4/12/2013 10:10	5/2/2013 9:21	5/6/2013 1:47	Polychlorinated Biphenyls (PCBs) by Gas Chromatography
240-23162-1	240-23162-3	E-SB-998-2-3	8082A	53469-21-9	Aroclor-1242	37	ug/Kg	U	37	MRL	1	Total	84719	4/12/2013 10:10	5/2/2013 9:21	5/6/2013 1:47	Polychlorinated Biphenyls (PCBs) by Gas Chromatography
240-23162-1	240-23162-3	E-SB-998-2-3	8082A	11104-28-2	Aroclor-1221	37	ug/Kg	U	37	MRL	1	Total	84719	4/12/2013 10:10	5/2/2013 9:21	5/6/2013 1:47	Polychlorinated Biphenyls (PCBs) by Gas Chromatography
240-23162-1	240-23162-3	E-SB-998-2-3	8082A	11141-16-5	Aroclor-1232	37	ug/Kg	U	37	MRL	1	Total	84719	4/12/2013 10:10	5/2/2013 9:21	5/6/2013 1:47	Polychlorinated Biphenyls (PCBs) by Gas Chromatography
240-23162-1	240-23162-4	E-SS-999-0-0.5	8082A	11104-28-2	Aroclor-1221	4200	ug/Kg	U	4200	MRL	100	Total	83895	4/12/2013 11:05	4/25/2013 8:04	4/29/2013 3:39	Polychlorinated Biphenyls (PCBs) by Gas Chromatography
240-23162-1	240-23162-4	E-SS-999-0-0.5	8082A	11141-16-5	Aroclor-1232	4200	ug/Kg	U	4200	MRL	100	Total	83895	4/12/2013 11:05	4/25/2013 8:04	4/29/2013 3:39	Polychlorinated Biphenyls (PCBs) by Gas Chromatography
240-23162-1	240-23162-4	E-SS-999-0-0.5	Moisture	N/A	Percent Moisture	21	%		0.1	MRL	1	Total	82155	4/12/2013 11:05	1/1/0001 12:00 AM	4/16/2013 12:59	Percent Moisture
240-23162-1	240-23162-4	E-SS-999-0-0.5	Moisture	N/A	Percent Solids	79	%		0.1	MRL	1	Total	82155	4/12/2013 11:05	1/1/0001 12:00 AM	4/16/2013 12:59	Percent Moisture
240-23162-1	240-23162-4	E-SS-999-0-0.5	8082A	53469-21-9	Aroclor-1242	4200	ug/Kg	U	4200	MRL	100	Total	83895	4/12/2013 11:05	4/25/2013 8:04	4/29/2013 3:39	Polychlorinated Biphenyls (PCBs) by Gas Chromatography
240-23162-1	240-23162-4	E-SS-999-0-0.5	8082A	12672-29-6	Aroclor-1248	4200	ug/Kg	U	4200	MRL	100	Total	83895	4/12/2013 11:05	4/25/2013 8:04	4/29/2013 3:39	Polychlorinated Biphenyls (PCBs) by Gas Chromatography
240-23162-1	240-23162-4	E-SS-999-0-0.5	8082A	12674-11-2	Aroclor-1016	4200	ug/Kg	U	4200	MRL	100	Total	83895	4/12/2013 11:05	4/25/2013 8:04	4/29/2013 3:39	Polychlorinated Biphenyls (PCBs) by Gas Chromatography
240-23162-1	240-23162-4	E-SS-999-0-0.5	8082A	11097-69-1	Aroclor-1254	4200	ug/Kg	U	4200	MRL	100	Total	83895	4/12/2013 11:05	4/25/2013 8:04	4/29/2013 3:39	Polychlorinated Biphenyls (PCBs) by Gas Chromatography
240-23162-1	240-23162-4	E-SS-999-0-0.5	8082A	11096-82-5	Aroclor-1260	26000	ug/Kg		4200	MRL	100	Total	83895	4/12/2013 11:05	4/25/2013 8:04	4/29/2013 3:39	Polychlorinated Biphenyls (PCBs) by Gas Chromatography
240-23162-1	240-23162-5	E-SB-999-0.5-2	8082A	11104-28-2	Aroclor-1221	340	ug/Kg	U	340	MRL	10	Total	83895	4/12/2013 11:10	4/25/2013 8:04	4/29/2013 3:55	Polychlorinated Biphenyls (PCBs) by Gas Chromatography
240-23162-1	240-23162-5	E-SB-999-0.5-2	8082A	11097-69-1	Aroclor-1254	340	ug/Kg	U	340	MRL	10	Total	83895	4/12/2013 11:10	4/25/2013 8:04	4/29/2013 3:55	Polychlorinated Biphenyls (PCBs) by Gas Chromatography
240-23162-1	240-23162-5	E-SB-999-0.5-2	8082A	12672-29-6	Aroclor-1248	340	ug/Kg	U	340	MRL	10	Total	83895	4/12/2013 11:10	4/25/2013 8:04	4/29/2013 3:55	Polychlorinated Biphenyls (PCBs) by Gas Chromatography
240-23162-1	240-23162-5	E-SB-999-0.5-2	Moisture	N/A	Percent Moisture	4	%		0.1	MRL	1	Total	82155	4/12/2013 11:10	1/1/0001 12:00 AM	4/16/2013 12:59	Percent Moisture
240-23162-1	240-23162-5	E-SB-999-0.5-2	8082A	53469-21-9	Aroclor-1242	340	ug/Kg	U	340	MRL	10	Total	83895	4/12/2013 11:10	4/25/2013 8:04	4/29/2013 3:55	Polychlorinated Biphenyls (PCBs) by Gas Chromatography
240-23162-1	240-23162-5	E-SB-999-0.5-2	8082A	11096-82-5	Aroclor-1260	620	ug/Kg		340	MRL	10	Total	83895	4/12/2013 11:10	4/25/2013 8:04	4/29/2013 3:55	Polychlorinated Biphenyls (PCBs) by Gas Chromatography
240-23162-1	240-23162-5	E-SB-999-0.5-2	Moisture	N/A	Percent Solids	96	%		0.1	MRL	1	Total	82155	4/12/2013 11:10	1/1/0001 12:00 AM	4/16/2013 12:59	Percent Moisture
240-23162-1	240-23162-5	E-SB-999-0.5-2	8082A	12674-11-2	Aroclor-1016	340	ug/Kg	U	340	MRL	10	Total	83895	4/12/2013 11:10	4/25/2013 8:04	4/29/2013 3:55	Polychlorinated Biphenyls (PCBs) by Gas Chromatography
240-23162-1	240-23162-5	E-SB-999-0.5-2	8082A	11141-16-5	Aroclor-1232	340	ug/Kg	U	340	MRL	10	Total	83895	4/12/2013 11:10	4/25/2013 8:04	4/29/2013 3:55	Polychlorinated Biphenyls (PCBs) by Gas Chromatography
240-23162-1	240-23162-6	E-SB-999-2-3	Moisture	N/A	Percent Solids	92	%		0.1	MRL	1	Total	82155	4/12/2013 11:15	1/1/0001 12:00 AM	4/16/2013 12:59	Percent Moisture
240-23162-1	240-23162-6	E-SB-999-2-3	8082A	11097-69-1	Aroclor-1254	180	ug/Kg	U	180	MRL	5	Total	83895	4/12/2013 11:15	4/25/2013 8:04	4/29/2013 4:10	Polychlorinated Biphenyls (PCBs) by Gas Chromatography
240-23162-1	240-23162-6	E-SB-999-2-3	8082A	11096-82-5	Aroclor-1260	180	ug/Kg	U	180	MRL	5	Total	83895	4/12/2013 11:15	4/25/2013 8:04	4/29/2013 4:10	Polychlorinated Biphenyls (PCBs) by Gas Chromatography
240-23162-1	240-23162-6	E-SB-999-2-3	8082A	53469-21-9	Aroclor-1242	180	ug/Kg	U	180	MRL	5	Total	83895	4/12/2013 11:15	4/25/2013 8:04	4/29/2013 4:10	Polychlorinated Biphenyls (PCBs) by Gas Chromatography
240-23162-1	240-23162-6	E-SB-999-2-3	8082A	12674-11-2	Aroclor-1016	180	ug/Kg	U	180	MRL	5	Total	83895	4/12/2013 11:15	4/25/2013 8:04	4/29/2013 4:10	Polychlorinated Biphenyls (PCBs) by Gas Chromatography
240-23162-1	240-23162-6	E-SB-999-2-3	8082A	11104-28-2	Aroclor-1221	180	ug/Kg	U	180	MRL	5	Total	83895	4/12/2013 11:15	4/25/2013 8:04	4/29/2013 4:10	Polychlorinated Biphenyls (PCBs) by Gas Chromatography
240-23162-1	240-23162-6	E-SB-999-2-3	8082A	11141-16-5	Aroclor-1232	180	ug/Kg	U	180	MRL	5	Total	83895	4/12/2013 11:15	4/25/2013 8:04	4/29/2013 4:10	Polychlorinated Biphenyls (PCBs) by Gas Chromatography
240-23162-1	240-23162-6	E-SB-999-2-3	Moisture	N/A	Percent Moisture	8.3	%		0.1	MRL	1	Total	82155	4/12/2013 11:15	1/1/0001 12:00 AM	4/16/2013 12:59	Percent Moisture
240-23162-1	240-23162-6	E-SB-999-2-3	8082A	12672-29-6	Aroclor-1248	180	ug/Kg	U	180	MRL	5	Total	83895	4/12/2013 11:15	4/25/2013 8:04	4/29/2013 4:10	Polychlorinated Biphenyls (PCBs) by Gas Chromatography
240-23162-1	240-23162-7	E-SS-1000-0-0.5	8082A	12674-11-2	Aroclor-1016	2200	ug/Kg	U	2200	MRL	50	Total	83895	4/12/2013 11:40	4/25/2013 8:04	4/29/2013 4:25	Polychlorinated Biphenyls (PCBs) by Gas Chromatography
240-23162-1	240-23162-7	E-SS-1000-0-0.5	8082A	11104-28-2	Aroclor-1221	2200	ug/Kg	U	2200	MRL	50	Total	83895	4/12/2013 11:40	4/25/2013 8:04	4/29/2013 4:25	Polychlorinated Biphenyls (PCBs) by Gas Chromatography
240-23162-1	240-23162-7	E-SS-1000-0-0.5	Moisture	N/A	Percent Solids	75	%		0.1	MRL	1	Total	82155	4/12/2013 11:40	1/1/0001 12:00 AM	4/16/2013 12:59	Percent Moisture
240-23162-1	240-23162-7	E-SS-1000-0-0.5	8082A	53469-21-9	Aroclor-1242	2200	ug/Kg	U	2200	MRL	50	Total	83895	4/12/2013 11:40	4/25/2013 8:04	4/29/2013 4:25	Polychlorinated Biphenyls (PCBs) by Gas Chromatography
240-23162-1	240-23162-7	E-SS-1000-0-0.5	8082A	12672-29-6	Aroclor-1248	2200	ug/Kg	U	2200	MRL	50	Total	83895	4/12/2013 11:40	4/25/2013 8:04	4/29/2013 4:25	Polychlorinated Biphenyls (PCBs) by Gas Chromatography
240-23162-1	240-23162-7	E-SS-1000-0-0.5	8082A	11096-82-5	Aroclor-1260	7200	ug/Kg		2200	MRL	50	Total	83895	4/12/2013 11:40	4/25/2013 8:04	4/29/2013 4:25	Polychlorinated Biphenyls (PCBs) by Gas Chromatography
240-23162-1	240-23162-7	E-SS-1000-0-0.5	Moisture	N/A	Percent Moisture	25	%		0.1	MRL	1	Total	82155	4/12/2013 11:40	1/1/0001 12:00 AM	4/16/2013 12:59	Percent Moisture
240-23162-1	240-23162-7	E-SS-1000-0-0.5	8082A	11141-16-5	Aroclor-1232	2200	ug/Kg	U	2200	MRL	50	Total	83895	4/12/2013 11:40	4/25/2013 8:04	4/29/2013 4:25	Polychlorinated Biphenyls (PCBs) by Gas Chromatography
240-23162-1	240-23162-7	E-SS-1000-0-0.5	8082A	11097-69-1	Aroclor-1254	2200	ug/Kg	U	2200	MRL	50	Total	83895	4/12/2013 11:40	4/25/2013 8:04	4/29/2013 4:25	Polychlorinated Biphenyls (PCBs) by Gas Chromatography
240-23162-1	240-23162-8	E-SB-1000-0.5-2	8082A	12672-29-6	Aroclor-1248	740	ug/Kg	U	740	MRL	20	Total	83895	4/12/2013 11:45	4/25/2013 8:04	4/29/2013 4:41	Polychlorinated Biphenyls (PCBs) by Gas Chromatography
240-23162-1	240-23162-8	E-SB-1000-0.5-2	8082A	11097-69-1	Aroclor-1254	740	ug/Kg	U	740	MRL	20	Total	83895	4/12/2013 11:45	4/25/2013 8:04	4/29/2013 4:41	Polychlorinated Biphenyls (PCBs) by Gas Chromatography
240-23162-1	240-23162-8	E-SB-1000-0.5-2	8082A	11096-82-5	Aroclor-1260	3000	ug/Kg		740	MRL	20	Total	83895	4/12/2013 11:45	4/25/2013 8:04	4/29/2013 4:41	Polychlorinated Biphenyls (PCBs) by Gas Chromatography
240-23162-1	240-23162-8	E-SB-1000-0.5-2	8082A	53469-21-9	Aroclor-1242	740	ug/Kg	U	740	MRL	20	Total	83895	4/12/2013 11:45	4/25/2013 8:04	4/29/2013 4:41	Polychlorinated Biphenyls (PCBs) by Gas Chromatography
240-23162-1	240-23162-8	E-SB-1000-0.5-2	Moisture	N/A	Percent Solids	88	%		0.1	MRL	1	Total	82155	4/12/2013 11:45	1/1/0001 12:00 AM	4/16/2013 12:59	Percent Moisture
240-23162-1	240-23162-8	E-SB-1000-0.5-2	Moisture	N/A	Percent Moisture	12	%		0.1	MRL	1	Total	82155	4/12/2013 11:45	1/1/0001 12:00 AM	4/16/2013 12:59	Percent Moisture
240-23162-1	240-23162-8	E-SB-1000-0.5-2	8082A	11141-16-5	Aroclor-1232	740	ug/Kg	U	740	MRL	20	Total	83895	4/12/2013 11:45	4/25/2013 8:04	4/29/2013 4:41	Polychlorinated Biphenyls (PCBs) by Gas Chromatography
240-23162-1	240-23162-8	E-SB-1000-0.5-2	8082A	11104-28-2	Aroclor-1221	740	ug/Kg	U	740	MRL	20	Total	83895	4/12/2013 11:45	4/25/2013 8:04	4/29/2013 4:41	Polychlorinated Biphenyls (PCBs) by Gas Chromatography
240-23162-1	240-23162-8	E-SB-1000-0.5-2	8082A	12674-11-2	Aroclor-1016	740	ug/Kg	U	740	MRL	20	Total	83895	4/12/2013 11:45	4/25/2013 8:04	4/29/2013 4:41	Polychlorinated Biphenyls (PCBs) by Gas Chromatography
240-23162-1	240-23162-9	E-SB-1000-2-3	8082A	53469-21-9	Aroclor-1242	37	ug/Kg	U	37	MRL	1	Total	83895	4/12/2013 11:50	4/25/2013 8:04	4/29/2013 4:56	Polychlorinated Biphenyls (PCBs) by Gas Chromatography
240-23162-1	240-23162-9	E-SB-1000-2-3	8082A	11096-82-5	Aroclor-1260	140	ug/Kg		37	MRL	1	Total	83895	4/12/2013 11:50	4/25/2013 8:04	4/29/2013 4:56	Polychlorinated Biphenyls (PCBs) by Gas Chromatography
240-23162-1	240-23162-9	E-SB-1000-2-3	Moisture	N/A	Percent Moisture	9.8	%		0.1	MRL	1	Total	82155	4/12/2013 11:50	1/1/0001 12:00 AM	4/16/2013 12:59	Percent Moisture
240-23162-1	240-23162-9	E-SB-1000-2-3	8082A	12674-11-2	Aroclor-1016	37	ug/Kg	U	37	MRL	1	Total	83895	4/12/2013 11:50	4/25/2013 8:04	4/29/2013 4:56	Polychlorinated Biphenyls (PCBs) by Gas Chromatography
240-23162-1	240-23162-9	E-SB-1000-2-3	8082A	11104-28-2	Aroclor-1221	37	ug/Kg	U	37	MRL	1	Total	83895	4/12/2013 11:50	4/25/2013 8:04	4/29/2013 4:56	Polychlorinated Biphenyls (PCBs) by Gas Chromatography
240-23162-1	240-23162-9	E-SB-1000-2-3	8082A	11141-16-5	Aroclor-1232	37	ug/Kg	U	37	MRL	1	Total	83895	4/12/2013 11:50	4/25/2013 8:04	4/29/2013 4:56	Polychlorinated Biphenyls (PCBs) by Gas Chromatography
240-23162-1	240-23162-9	E-SB-1000-2-3	Moisture	N/A	Percent Solids	90	%		0.1	MRL	1	Total	82155	4/12/2013 11:50	1/1/0001 12:00 AM	4/16/2013 12:59	Percent Moisture
240-23162-1	240-23162-9	E-SB-1000-2-3	8082A	12672-29-6	Aroclor-1248	37	ug/Kg	U	37	MRL	1	Total	83895	4/12/2013 11:50	4/25/2013 8:04	4/29/2013 4:56	Polychlorinated Biphenyls (PCBs) by Gas Chromatography
240-23162-1	240-23162-9	E-SB-1000-2-3	8082A	11097-69-1	Aroclor-1254	37	ug/Kg	U	37	MRL	1	Total	83895	4/12/2013 11:50	4/25/2013 8:04	4/29/2013 4:56	Polychlorinated Biphenyls (PCBs) by Gas Chromatography

Job	Sample	Sample Name	Specific Method	CAS Number	Analyte	Result	Units	Qualifie	Limit	Reports To	Dilution	Result Basis	Batch	Sampled	Prepared	Analyzed	Analysis
240-23215-1	240-23215-1	E-SB-DUP02-0.5-2	8082A	11097-69-1	Aroclor-1254	1900	ug/Kg	U	1900	MRL	50	Total	84384	4/15/2013 0:00	4/25/2013 8:00	5/2/2013 3:00	Polychlorinated Biphenyls (PCBs) by Gas Chromatography
240-23215-1	240-23215-1	E-SB-DUP02-0.5-2	8082A	11141-16-5	Aroclor-1232	1900	ug/Kg	U	1900	MRL	50	Total	84384	4/15/2013 0:00	4/25/2013 8:00	5/2/2013 3:00	Polychlorinated Biphenyls (PCBs) by Gas Chromatography
240-23215-1	240-23215-1	E-SB-DUP02-0.5-2	8082A	11096-82-5	Aroclor-1260	8900	ug/Kg		1900	MRL	50	Total	84384	4/15/2013 0:00	4/25/2013 8:00	5/2/2013 3:00	Polychlorinated Biphenyls (PCBs) by Gas Chromatography
240-23215-1	240-23215-1	E-SB-DUP02-0.5-2	8082A	12672-29-6	Aroclor-1248	1900	ug/Kg	U	1900	MRL	50	Total	84384	4/15/2013 0:00	4/25/2013 8:00	5/2/2013 3:00	Polychlorinated Biphenyls (PCBs) by Gas Chromatography
240-23215-1	240-23215-1	E-SB-DUP02-0.5-2	8082A	53469-21-9	Aroclor-1242	1900	ug/Kg	U	1900	MRL	50	Total	84384	4/15/2013 0:00	4/25/2013 8:00	5/2/2013 3:00	Polychlorinated Biphenyls (PCBs) by Gas Chromatography
240-23215-1	240-23215-1	E-SB-DUP02-0.5-2	8082A	12674-11-2	Aroclor-1016	1900	ug/Kg	U	1900	MRL	50	Total	84384	4/15/2013 0:00	4/25/2013 8:00	5/2/2013 3:00	Polychlorinated Biphenyls (PCBs) by Gas Chromatography
240-23215-1	240-23215-1	E-SB-DUP02-0.5-2	8082A	11104-28-2	Aroclor-1221	1900	ug/Kg	U	1900	MRL	50	Total	84384	4/15/2013 0:00	4/25/2013 8:00	5/2/2013 3:00	Polychlorinated Biphenyls (PCBs) by Gas Chromatography
240-23215-1	240-23215-1	E-SB-DUP02-0.5-2	Moisture	N/A	Percent Moisture	13	%		0.1	MRL	1	Total	82365	4/15/2013 0:00	1/1/0001 12:00 AM	4/17/2013 12:52	Percent Moisture
240-23215-1	240-23215-1	E-SB-DUP02-0.5-2	Moisture	N/A	Percent Solids	87	%		0.1	MRL	1	Total	82365	4/15/2013 0:00	1/1/0001 12:00 AM	4/17/2013 12:52	Percent Moisture
240-23215-1	240-23215-10	E-SB-1006-2-3	Moisture	N/A	Percent Moisture	11	%		0.1	MRL	1	Total	82365	4/15/2013 9:55	1/1/0001 12:00 AM	4/17/2013 12:52	Percent Moisture
240-23215-1	240-23215-10	E-SB-1006-2-3	Moisture	N/A	Percent Solids	89	%		0.1	MRL	1	Total	82365	4/15/2013 9:55	1/1/0001 12:00 AM	4/17/2013 12:52	Percent Moisture
240-23215-1	240-23215-10	E-SB-1006-2-3	8082A	11096-82-5	Aroclor-1260	37	ug/Kg	U	37	MRL	1	Total	84384	4/15/2013 9:55	4/25/2013 8:00	5/2/2013 5:14	Polychlorinated Biphenyls (PCBs) by Gas Chromatography
240-23215-1	240-23215-10	E-SB-1006-2-3	8082A	12672-29-6	Aroclor-1248	27	ug/Kg	J	37	MRL	1	Total	84384	4/15/2013 9:55	4/25/2013 8:00	5/2/2013 5:14	Polychlorinated Biphenyls (PCBs) by Gas Chromatography
240-23215-1	240-23215-10	E-SB-1006-2-3	8082A	11097-69-1	Aroclor-1254	37	ug/Kg	U	37	MRL	1	Total	84384	4/15/2013 9:55	4/25/2013 8:00	5/2/2013 5:14	Polychlorinated Biphenyls (PCBs) by Gas Chromatography
240-23215-1	240-23215-10	E-SB-1006-2-3	8082A	11104-28-2	Aroclor-1221	37	ug/Kg	U	37	MRL	1	Total	84384	4/15/2013 9:55	4/25/2013 8:00	5/2/2013 5:14	Polychlorinated Biphenyls (PCBs) by Gas Chromatography
240-23215-1	240-23215-10	E-SB-1006-2-3	8082A	12674-11-2	Aroclor-1016	37	ug/Kg	U	37	MRL	1	Total	84384	4/15/2013 9:55	4/25/2013 8:00	5/2/2013 5:14	Polychlorinated Biphenyls (PCBs) by Gas Chromatography
240-23215-1	240-23215-10	E-SB-1006-2-3	8082A	11141-16-5	Aroclor-1232	37	ug/Kg	U	37	MRL	1	Total	84384	4/15/2013 9:55	4/25/2013 8:00	5/2/2013 5:14	Polychlorinated Biphenyls (PCBs) by Gas Chromatography
240-23215-1	240-23215-10	E-SB-1006-2-3	8082A	53469-21-9	Aroclor-1242	37	ug/Kg	U	37	MRL	1	Total	84384	4/15/2013 9:55	4/25/2013 8:00	5/2/2013 5:14	Polychlorinated Biphenyls (PCBs) by Gas Chromatography
240-23215-1	240-23215-11	E-SS-1007-0-0.5	8082A	53469-21-9	Aroclor-1242	38	ug/Kg	U	38	MRL	1	Total	84506	4/15/2013 10:15	4/25/2013 8:00	5/2/2013 14:13	Polychlorinated Biphenyls (PCBs) by Gas Chromatography
240-23215-1	240-23215-11	E-SS-1007-0-0.5	8082A	11141-16-5	Aroclor-1232	38	ug/Kg	U	38	MRL	1	Total	84506	4/15/2013 10:15	4/25/2013 8:00	5/2/2013 14:13	Polychlorinated Biphenyls (PCBs) by Gas Chromatography
240-23215-1	240-23215-11	E-SS-1007-0-0.5	8082A	11096-82-5	Aroclor-1260	62	ug/Kg		38	MRL	1	Total	84506	4/15/2013 10:15	4/25/2013 8:00	5/2/2013 14:13	Polychlorinated Biphenyls (PCBs) by Gas Chromatography
240-23215-1	240-23215-11	E-SS-1007-0-0.5	Moisture	N/A	Percent Solids	86	%		0.1	MRL	1	Total	82365	4/15/2013 10:15	1/1/0001 12:00 AM	4/17/2013 12:52	Percent Moisture
240-23215-1	240-23215-11	E-SS-1007-0-0.5	8082A	11104-28-2	Aroclor-1221	38	ug/Kg	U	38	MRL	1	Total	84506	4/15/2013 10:15	4/25/2013 8:00	5/2/2013 14:13	Polychlorinated Biphenyls (PCBs) by Gas Chromatography
240-23215-1	240-23215-11	E-SS-1007-0-0.5	Moisture	N/A	Percent Moisture	14	%		0.1	MRL	1	Total	82365	4/15/2013 10:15	1/1/0001 12:00 AM	4/17/2013 12:52	Percent Moisture
240-23215-1	240-23215-11	E-SS-1007-0-0.5	8082A	11097-69-1	Aroclor-1254	38	ug/Kg	U	38	MRL	1	Total	84506	4/15/2013 10:15	4/25/2013 8:00	5/2/2013 14:13	Polychlorinated Biphenyls (PCBs) by Gas Chromatography
240-23215-1	240-23215-11	E-SS-1007-0-0.5	8082A	12672-29-6	Aroclor-1248	30	ug/Kg	J	38	MRL	1	Total	84506	4/15/2013 10:15	4/25/2013 8:00	5/2/2013 14:13	Polychlorinated Biphenyls (PCBs) by Gas Chromatography
240-23215-1	240-23215-11	E-SS-1007-0-0.5	8082A	12674-11-2	Aroclor-1016	38	ug/Kg	U	38	MRL	1	Total	84506	4/15/2013 10:15	4/25/2013 8:00	5/2/2013 14:13	Polychlorinated Biphenyls (PCBs) by Gas Chromatography
240-23215-1	240-23215-12	E-SB-1007-0.5-2	Moisture	N/A	Percent Solids	88	%		0.1	MRL	1	Total	82365	4/15/2013 10:20	1/1/0001 12:00 AM	4/17/2013 12:52	Percent Moisture
240-23215-1	240-23215-12	E-SB-1007-0.5-2	Moisture	N/A	Percent Moisture	12	%		0.1	MRL	1	Total	82365	4/15/2013 10:20	1/1/0001 12:00 AM	4/17/2013 12:52	Percent Moisture
240-23215-1	240-23215-12	E-SB-1007-0.5-2	8082A	11097-69-1	Aroclor-1254	37	ug/Kg	U	37	MRL	1	Total	84384	4/15/2013 10:20	4/25/2013 8:00	5/2/2013 5:44	Polychlorinated Biphenyls (PCBs) by Gas Chromatography
240-23215-1	240-23215-12	E-SB-1007-0.5-2	8082A	11096-82-5	Aroclor-1260	21	ug/Kg	J	37	MRL	1	Total	84384	4/15/2013 10:20	4/25/2013 8:00	5/2/2013 5:44	Polychlorinated Biphenyls (PCBs) by Gas Chromatography
240-23215-1	240-23215-12	E-SB-1007-0.5-2	8082A	12674-11-2	Aroclor-1016	37	ug/Kg	U	37	MRL	1	Total	84384	4/15/2013 10:20	4/25/2013 8:00	5/2/2013 5:44	Polychlorinated Biphenyls (PCBs) by Gas Chromatography
240-23215-1	240-23215-12	E-SB-1007-0.5-2	8082A	12672-29-6	Aroclor-1248	37	ug/Kg	U	37	MRL	1	Total	84384	4/15/2013 10:20	4/25/2013 8:00	5/2/2013 5:44	Polychlorinated Biphenyls (PCBs) by Gas Chromatography
240-23215-1	240-23215-12	E-SB-1007-0.5-2	8082A	53469-21-9	Aroclor-1242	37	ug/Kg	U	37	MRL	1	Total	84384	4/15/2013 10:20	4/25/2013 8:00	5/2/2013 5:44	Polychlorinated Biphenyls (PCBs) by Gas Chromatography
240-23215-1	240-23215-12	E-SB-1007-0.5-2	8082A	11104-28-2	Aroclor-1221	37	ug/Kg	U	37	MRL	1	Total	84384	4/15/2013 10:20	4/25/2013 8:00	5/2/2013 5:44	Polychlorinated Biphenyls (PCBs) by Gas Chromatography
240-23215-1	240-23215-12	E-SB-1007-0.5-2	8082A	11141-16-5	Aroclor-1232	37	ug/Kg	U	37	MRL	1	Total	84384	4/15/2013 10:20	4/25/2013 8:00	5/2/2013 5:44	Polychlorinated Biphenyls (PCBs) by Gas Chromatography
240-23215-1	240-23215-13	E-SB-1007-2-3	8082A	11141-16-5	Aroclor-1232	36	ug/Kg	U	36	MRL	1	Total	84723	4/15/2013 10:25	5/3/2013 3:15	5/6/2013 10:38	Polychlorinated Biphenyls (PCBs) by Gas Chromatography
240-23215-1	240-23215-13	E-SB-1007-2-3	8082A	11104-28-2	Aroclor-1221	36	ug/Kg	U	36	MRL	1	Total	84723	4/15/2013 10:25	5/3/2013 3:15	5/6/2013 10:38	Polychlorinated Biphenyls (PCBs) by Gas Chromatography
240-23215-1	240-23215-13	E-SB-1007-2-3	8082A	12674-11-2	Aroclor-1016	36	ug/Kg	U	36	MRL	1	Total	84723	4/15/2013 10:25	5/3/2013 3:15	5/6/2013 10:38	Polychlorinated Biphenyls (PCBs) by Gas Chromatography
240-23215-1	240-23215-13	E-SB-1007-2-3	8082A	12672-29-6	Aroclor-1248	36	ug/Kg	U	36	MRL	1	Total	84723	4/15/2013 10:25	5/3/2013 3:15	5/6/2013 10:38	Polychlorinated Biphenyls (PCBs) by Gas Chromatography
240-23215-1	240-23215-13	E-SB-1007-2-3	Moisture	N/A	Percent Moisture	9.1	%		0.1	MRL	1	Total	82365	4/15/2013 10:25	1/1/0001 12:00 AM	4/17/2013 12:52	Percent Moisture
240-23215-1	240-23215-13	E-SB-1007-2-3	Moisture	N/A	Percent Solids	91	%		0.1	MRL	1	Total	82365	4/15/2013 10:25	1/1/0001 12:00 AM	4/17/2013 12:52	Percent Moisture
240-23215-1	240-23215-13	E-SB-1007-2-3	8082A	11097-69-1	Aroclor-1254	36	ug/Kg	U	36	MRL	1	Total	84723	4/15/2013 10:25	5/3/2013 3:15	5/6/2013 10:38	Polychlorinated Biphenyls (PCBs) by Gas Chromatography
240-23215-1	240-23215-13	E-SB-1007-2-3	8082A	53469-21-9	Aroclor-1242	36	ug/Kg	U	36	MRL	1	Total	84723	4/15/2013 10:25	5/3/2013 3:15	5/6/2013 10:38	Polychlorinated Biphenyls (PCBs) by Gas Chromatography
240-23215-1	240-23215-13	E-SB-1007-2-3	8082A	11096-82-5	Aroclor-1260	52	ug/Kg		36	MRL	1	Total	84723	4/15/2013 10:25	5/3/2013 3:15	5/6/2013 10:38	Polychlorinated Biphenyls (PCBs) by Gas Chromatography
240-23215-1	240-23215-14	E-SS-1008-0-0.5	Moisture	N/A	Percent Solids	88	%		0.1	MRL	1	Total	82365	4/15/2013 10:30	1/1/0001 12:00 AM	4/17/2013 12:52	Percent Moisture
240-23215-1	240-23215-14	E-SS-1008-0-0.5	8082A	53469-21-9	Aroclor-1242	370	ug/Kg	U	370	MRL	10	Total	84384	4/15/2013 10:30	4/25/2013 8:00	5/2/2013 6:14	Polychlorinated Biphenyls (PCBs) by Gas Chromatography
240-23215-1	240-23215-14	E-SS-1008-0-0.5	8082A	11096-82-5	Aroclor-1260	370	ug/Kg	U	370	MRL	10	Total	84384	4/15/2013 10:30	4/25/2013 8:00	5/2/2013 6:14	Polychlorinated Biphenyls (PCBs) by Gas Chromatography
240-23215-1	240-23215-14	E-SS-1008-0-0.5	8082A	12672-29-6	Aroclor-1248	370	ug/Kg	U	370	MRL	10	Total	84384	4/15/2013 10:30	4/25/2013 8:00	5/2/2013 6:14	Polychlorinated Biphenyls (PCBs) by Gas Chromatography
240-23215-1	240-23215-14	E-SS-1008-0-0.5	8082A	11141-16-5	Aroclor-1232	370	ug/Kg	U	370	MRL	10	Total	84384	4/15/2013 10:30	4/25/2013 8:00	5/2/2013 6:14	Polychlorinated Biphenyls (PCBs) by Gas Chromatography
240-23215-1	240-23215-14	E-SS-1008-0-0.5	8082A	11104-28-2	Aroclor-1221	370	ug/Kg	U	370	MRL	10	Total	84384	4/15/2013 10:30	4/25/2013 8:00	5/2/2013 6:14	Polychlorinated Biphenyls (PCBs) by Gas Chromatography
240-23215-1	240-23215-14	E-SS-1008-0-0.5	Moisture	N/A	Percent Moisture	12	%		0.1	MRL	1	Total	82365	4/15/2013 10:30	1/1/0001 12:00 AM	4/17/2013 12:52	Percent Moisture
240-23215-1	240-23215-14	E-SS-1008-0-0.5	8082A	11097-69-1	Aroclor-1254	3200	ug/Kg		370	MRL	10	Total	84384	4/15/2013 10:30	4/25/2013 8:00	5/2/2013 6:14	Polychlorinated Biphenyls (PCBs) by Gas Chromatography
240-23215-1	240-23215-14	E-SS-1008-0-0.5	8082A	12674-11-2	Aroclor-1016	370	ug/Kg	U	370	MRL	10	Total	84384	4/15/2013 10:30	4/25/2013 8:00	5/2/2013 6:14	Polychlorinated Biphenyls (PCBs) by Gas Chromatography
240-23215-1	240-23215-15	E-SB-1008-0.5-2	8082A	11097-69-1	Aroclor-1254	3100	ug/Kg		380	MRL	10	Total	84384	4/15/2013 10:35	4/25/2013 8:00	5/2/2013 6:29	Polychlorinated Biphenyls (PCBs) by Gas Chromatography
240-23215-1	240-23215-15	E-SB-1008-0.5-2	8082A	53469-21-9	Aroclor-1242	380	ug/Kg	U	380	MRL	10	Total	84384	4/15/2013 10:35	4/25/2013 8:00	5/2/2013 6:29	Polychlorinated Biphenyls (PCBs) by Gas Chromatography
240-23215-1	240-23215-15	E-SB-1008-0.5-2	8082A	11096-82-5	Aroclor-1260	380	ug/Kg	U	380	MRL	10	Total	84384	4/15/2013 10:35	4/25/2013 8:00	5/2/2013 6:29	Polychlorinated Biphenyls (PCBs) by Gas Chromatography
240-23215-1	240-23215-15	E-SB-1008-0.5-2	8082A	12672-29-6	Aroclor-1248	380	ug/Kg	U	380	MRL	10	Total	84384	4/15/2013 10:35	4/25/2013 8:00	5/2/2013 6:29	Polychlorinated Biphenyls (PCBs) by Gas Chromatography
240-23215-1	240-23215-15	E-SB-1008-0.5-2	8082A	11141-16-5	Aroclor-1232	380	ug/Kg	U	380	MRL	10	Total	84384	4/15/2013 10:35	4/25/2013 8:00	5/2/2013 6:29	Polychlorinated Biphenyls (PCBs) by Gas Chromatography
240-23215-1	240-23215-15	E-SB-1008-0.5-2	8082A	12674-11-2	Aroclor-1016	380	ug/Kg	U	380	MRL	10	Total	84384	4/15/2013 10:35	4/25/2013 8:00	5/2/2013 6:29	Polychlorinated Biphenyls (PCBs) by Gas Chromatography
240-23215-1	240-23215-15	E-SB-1008-0.5-2	8082A	11104-28-2	Aroclor-1221	380	ug/Kg	U	380	MRL	10	Total	84384	4/15/2013 10:35	4/25/2013 8:00	5/2/2013 6:29	Polychlorinated Biphenyls (PCBs) by Gas Chromatography
240-23215-1	240-23215-15	E-SB-1008-0.5-2	Moisture	N/A	Percent Moisture	11	%		0.1	MRL	1	Total	82365	4/15/2013 10:35	1/1/0001 12:00 AM	4/17/2013 12:52	Percent Moisture
240-23215-1	240-23215-15	E-SB-1008-0.5-2	Moisture	N/A	Percent Solids	89	%		0.1	MRL	1	Total	82365	4/15/2013 10:35	1/1/0001 12:00 AM	4/17/2013 12:52	Percent Moisture
240-23215-1	240-23215-16	E-SB-1008-2-3	8082A	11097-69-1	Aroclor-1254	38000	ug/Kg		3800	MRL	100	Total	84384	4/15/2013 10:40	4/25/2013 8:00	5/2/2013 7:13	Polychlorinated Biphenyls (PCBs) by Gas Chromatography
240-23215-1	240-23215-16	E-SB-1008-2-3	8082A	53469-21-9	Aroclor-1242	3800	ug/Kg	U	3800	MRL	100	Total	84384	4/15/2013 10:40	4/25/2013 8:00	5/2/2013 7:13	Polychlorinated Biphenyls (PCBs) by Gas Chromatography
240-23215-1	240-23215-16	E-SB-1008-2-3	8082A	12674-11-2	Aroclor-1016	3800	ug/Kg	U	3800	MRL	100	Total	84384	4/15/2013 10:40	4/25/2013 8:00	5/2/2013 7:13	Polychlorinated Biphenyls (PCBs) by Gas Chromatography
240-23215-1	240-23215-16	E-SB-1008-2-3	8082A	11096-82-5	Aroclor-1260	3800	ug/Kg	U	3800	MRL	100	Total	84384	4/15/2013 10:40	4/25/2013 8:00	5/2/2013 7:13	Polychlorinated Biphenyls (PCBs) by Gas Chromatography

Job	Sample	Sample Name	Specific Method	CAS Number	Analyte	Result	Units	Qualifie	Limit	Reports To	Dilution	Result Basis	Batch	Sampled	Prepared	Analyzed	Analysis
240-23215-1	240-23215-16	E-SB-1008-2-3	8082A	12672-29-6	Aroclor-1248	3800	ug/Kg	U	3800	MRL	100	Total	84384	4/15/2013 10:40	4/25/2013 8:00	5/2/2013 7:13	Polychlorinated Biphenyls (PCBs) by Gas Chromatography
240-23215-1	240-23215-16	E-SB-1008-2-3	Moisture	N/A	Percent Solids	85	%		0.1	MRL	1	Total	82365	4/15/2013 10:40	1/1/0001 12:00 AM	4/17/2013 12:52	Percent Moisture
240-23215-1	240-23215-16	E-SB-1008-2-3	8082A	11104-28-2	Aroclor-1221	3800	ug/Kg	U	3800	MRL	100	Total	84384	4/15/2013 10:40	4/25/2013 8:00	5/2/2013 7:13	Polychlorinated Biphenyls (PCBs) by Gas Chromatography
240-23215-1	240-23215-16	E-SB-1008-2-3	Moisture	N/A	Percent Moisture	15	%		0.1	MRL	1	Total	82365	4/15/2013 10:40	1/1/0001 12:00 AM	4/17/2013 12:52	Percent Moisture
240-23215-1	240-23215-16	E-SB-1008-2-3	8082A	11141-16-5	Aroclor-1232	3800	ug/Kg	U	3800	MRL	100	Total	84384	4/15/2013 10:40	4/25/2013 8:00	5/2/2013 7:13	Polychlorinated Biphenyls (PCBs) by Gas Chromatography
240-23215-1	240-23215-17	E-SS-1009-0-0.5	8082A	11096-82-5	Aroclor-1260	19000	ug/Kg		3800	MRL	100	Total	84384	4/15/2013 10:50	4/25/2013 8:00	5/2/2013 7:58	Polychlorinated Biphenyls (PCBs) by Gas Chromatography
240-23215-1	240-23215-17	E-SS-1009-0-0.5	Moisture	N/A	Percent Moisture	15	%		0.1	MRL	1	Total	82365	4/15/2013 10:50	1/1/0001 12:00 AM	4/17/2013 12:52	Percent Moisture
240-23215-1	240-23215-17	E-SS-1009-0-0.5	Moisture	N/A	Percent Solids	85	%		0.1	MRL	1	Total	82365	4/15/2013 10:50	1/1/0001 12:00 AM	4/17/2013 12:52	Percent Moisture
240-23215-1	240-23215-17	E-SS-1009-0-0.5	8082A	11097-69-1	Aroclor-1254	3800	ug/Kg	U	3800	MRL	100	Total	84384	4/15/2013 10:50	4/25/2013 8:00	5/2/2013 7:58	Polychlorinated Biphenyls (PCBs) by Gas Chromatography
240-23215-1	240-23215-17	E-SS-1009-0-0.5	8082A	12672-29-6	Aroclor-1248	3800	ug/Kg	U	3800	MRL	100	Total	84384	4/15/2013 10:50	4/25/2013 8:00	5/2/2013 7:58	Polychlorinated Biphenyls (PCBs) by Gas Chromatography
240-23215-1	240-23215-17	E-SS-1009-0-0.5	8082A	12674-11-2	Aroclor-1016	3800	ug/Kg	U	3800	MRL	100	Total	84384	4/15/2013 10:50	4/25/2013 8:00	5/2/2013 7:58	Polychlorinated Biphenyls (PCBs) by Gas Chromatography
240-23215-1	240-23215-17	E-SS-1009-0-0.5	8082A	11104-28-2	Aroclor-1221	3800	ug/Kg	U	3800	MRL	100	Total	84384	4/15/2013 10:50	4/25/2013 8:00	5/2/2013 7:58	Polychlorinated Biphenyls (PCBs) by Gas Chromatography
240-23215-1	240-23215-17	E-SS-1009-0-0.5	8082A	11141-16-5	Aroclor-1232	3800	ug/Kg	U	3800	MRL	100	Total	84384	4/15/2013 10:50	4/25/2013 8:00	5/2/2013 7:58	Polychlorinated Biphenyls (PCBs) by Gas Chromatography
240-23215-1	240-23215-17	E-SS-1009-0-0.5	8082A	53469-21-9	Aroclor-1242	3800	ug/Kg	U	3800	MRL	100	Total	84384	4/15/2013 10:50	4/25/2013 8:00	5/2/2013 7:58	Polychlorinated Biphenyls (PCBs) by Gas Chromatography
240-23215-1	240-23215-18	E-SB-1009-0.5-2	8082A	11096-82-5	Aroclor-1260	370000	ug/Kg	U	370000	MRL	10000	Total	84384	4/15/2013 10:55	4/25/2013 8:00	5/2/2013 8:13	Polychlorinated Biphenyls (PCBs) by Gas Chromatography
240-23215-1	240-23215-18	E-SB-1009-0.5-2	8082A	11097-69-1	Aroclor-1254	2700000	ug/Kg		370000	MRL	10000	Total	84384	4/15/2013 10:55	4/25/2013 8:00	5/2/2013 8:13	Polychlorinated Biphenyls (PCBs) by Gas Chromatography
240-23215-1	240-23215-18	E-SB-1009-0.5-2	8082A	53469-21-9	Aroclor-1242	370000	ug/Kg	U	370000	MRL	10000	Total	84384	4/15/2013 10:55	4/25/2013 8:00	5/2/2013 8:13	Polychlorinated Biphenyls (PCBs) by Gas Chromatography
240-23215-1	240-23215-18	E-SB-1009-0.5-2	8082A	12672-29-6	Aroclor-1248	370000	ug/Kg	U	370000	MRL	10000	Total	84384	4/15/2013 10:55	4/25/2013 8:00	5/2/2013 8:13	Polychlorinated Biphenyls (PCBs) by Gas Chromatography
240-23215-1	240-23215-18	E-SB-1009-0.5-2	Moisture	N/A	Percent Moisture	11	%		0.1	MRL	1	Total	82365	4/15/2013 10:55	1/1/0001 12:00 AM	4/17/2013 12:52	Percent Moisture
240-23215-1	240-23215-18	E-SB-1009-0.5-2	8082A	11104-28-2	Aroclor-1221	370000	ug/Kg	U	370000	MRL	10000	Total	84384	4/15/2013 10:55	4/25/2013 8:00	5/2/2013 8:13	Polychlorinated Biphenyls (PCBs) by Gas Chromatography
240-23215-1	240-23215-18	E-SB-1009-0.5-2	8082A	11141-16-5	Aroclor-1232	370000	ug/Kg	U	370000	MRL	10000	Total	84384	4/15/2013 10:55	4/25/2013 8:00	5/2/2013 8:13	Polychlorinated Biphenyls (PCBs) by Gas Chromatography
240-23215-1	240-23215-18	E-SB-1009-0.5-2	Moisture	N/A	Percent Solids	89	%		0.1	MRL	1	Total	82365	4/15/2013 10:55	1/1/0001 12:00 AM	4/17/2013 12:52	Percent Moisture
240-23215-1	240-23215-18	E-SB-1009-0.5-2	8082A	12674-11-2	Aroclor-1016	370000	ug/Kg	U	370000	MRL	10000	Total	84384	4/15/2013 10:55	4/25/2013 8:00	5/2/2013 8:13	Polychlorinated Biphenyls (PCBs) by Gas Chromatography
240-23215-1	240-23215-19	E-SB-1009-2-3	8082A	11141-16-5	Aroclor-1232	360	ug/Kg	U	360	MRL	10	Total	84386	4/15/2013 11:00	4/29/2013 8:49	5/2/2013 3:59	Polychlorinated Biphenyls (PCBs) by Gas Chromatography
240-23215-1	240-23215-19	E-SB-1009-2-3	8082A	11104-28-2	Aroclor-1221	360	ug/Kg	U	360	MRL	10	Total	84386	4/15/2013 11:00	4/29/2013 8:49	5/2/2013 3:59	Polychlorinated Biphenyls (PCBs) by Gas Chromatography
240-23215-1	240-23215-19	E-SB-1009-2-3	Moisture	N/A	Percent Solids	90	%		0.1	MRL	1	Total	82365	4/15/2013 11:00	1/1/0001 12:00 AM	4/17/2013 12:52	Percent Moisture
240-23215-1	240-23215-19	E-SB-1009-2-3	8082A	12672-29-6	Aroclor-1248	360	ug/Kg	U	360	MRL	10	Total	84386	4/15/2013 11:00	4/29/2013 8:49	5/2/2013 3:59	Polychlorinated Biphenyls (PCBs) by Gas Chromatography
240-23215-1	240-23215-19	E-SB-1009-2-3	8082A	53469-21-9	Aroclor-1242	360	ug/Kg	U	360	MRL	10	Total	84386	4/15/2013 11:00	4/29/2013 8:49	5/2/2013 3:59	Polychlorinated Biphenyls (PCBs) by Gas Chromatography
240-23215-1	240-23215-19	E-SB-1009-2-3	Moisture	N/A	Percent Moisture	9.7	%		0.1	MRL	1	Total	82365	4/15/2013 11:00	1/1/0001 12:00 AM	4/17/2013 12:52	Percent Moisture
240-23215-1	240-23215-19	E-SB-1009-2-3	8082A	11096-82-5	Aroclor-1260	360	ug/Kg	U	360	MRL	10	Total	84386	4/15/2013 11:00	4/29/2013 8:49	5/2/2013 3:59	Polychlorinated Biphenyls (PCBs) by Gas Chromatography
240-23215-1	240-23215-19	E-SB-1009-2-3	8082A	11097-69-1	Aroclor-1254	1400	ug/Kg		360	MRL	10	Total	84386	4/15/2013 11:00	4/29/2013 8:49	5/2/2013 3:59	Polychlorinated Biphenyls (PCBs) by Gas Chromatography
240-23215-1	240-23215-19	E-SB-1009-2-3	8082A	12674-11-2	Aroclor-1016	360	ug/Kg	U	360	MRL	10	Total	84386	4/15/2013 11:00	4/29/2013 8:49	5/2/2013 3:59	Polychlorinated Biphenyls (PCBs) by Gas Chromatography
240-23215-1	240-23215-2	E-SB-DUP03-0.5-2	8082A	11104-28-2	Aroclor-1221	380	ug/Kg	U	380	MRL	10	Total	84384	4/15/2013 0:00	4/25/2013 8:00	5/2/2013 3:15	Polychlorinated Biphenyls (PCBs) by Gas Chromatography
240-23215-1	240-23215-2	E-SB-DUP03-0.5-2	Moisture	N/A	Percent Solids	87	%		0.1	MRL	1	Total	82365	4/15/2013 0:00	1/1/0001 12:00 AM	4/17/2013 12:52	Percent Moisture
240-23215-1	240-23215-2	E-SB-DUP03-0.5-2	8082A	12674-11-2	Aroclor-1016	380	ug/Kg	U	380	MRL	10	Total	84384	4/15/2013 0:00	4/25/2013 8:00	5/2/2013 3:15	Polychlorinated Biphenyls (PCBs) by Gas Chromatography
240-23215-1	240-23215-2	E-SB-DUP03-0.5-2	8082A	11096-82-5	Aroclor-1260	2500	ug/Kg		380	MRL	10	Total	84384	4/15/2013 0:00	4/25/2013 8:00	5/2/2013 3:15	Polychlorinated Biphenyls (PCBs) by Gas Chromatography
240-23215-1	240-23215-2	E-SB-DUP03-0.5-2	8082A	53469-21-9	Aroclor-1242	380	ug/Kg	U	380	MRL	10	Total	84384	4/15/2013 0:00	4/25/2013 8:00	5/2/2013 3:15	Polychlorinated Biphenyls (PCBs) by Gas Chromatography
240-23215-1	240-23215-2	E-SB-DUP03-0.5-2	8082A	11097-69-1	Aroclor-1254	380	ug/Kg	U	380	MRL	10	Total	84384	4/15/2013 0:00	4/25/2013 8:00	5/2/2013 3:15	Polychlorinated Biphenyls (PCBs) by Gas Chromatography
240-23215-1	240-23215-2	E-SB-DUP03-0.5-2	Moisture	N/A	Percent Moisture	13	%		0.1	MRL	1	Total	82365	4/15/2013 0:00	1/1/0001 12:00 AM	4/17/2013 12:52	Percent Moisture
240-23215-1	240-23215-2	E-SB-DUP03-0.5-2	8082A	11141-16-5	Aroclor-1232	380	ug/Kg	U	380	MRL	10	Total	84384	4/15/2013 0:00	4/25/2013 8:00	5/2/2013 3:15	Polychlorinated Biphenyls (PCBs) by Gas Chromatography
240-23215-1	240-23215-2	E-SB-DUP03-0.5-2	8082A	12672-29-6	Aroclor-1248	380	ug/Kg	U	380	MRL	10	Total	84384	4/15/2013 0:00	4/25/2013 8:00	5/2/2013 3:15	Polychlorinated Biphenyls (PCBs) by Gas Chromatography
240-23215-1	240-23215-20	E-SS-1010-0-0.5	8082A	11096-82-5	Aroclor-1260	4400	ug/Kg		1900	MRL	50	Total	84386	4/15/2013 11:15	4/29/2013 8:49	5/2/2013 4:42	Polychlorinated Biphenyls (PCBs) by Gas Chromatography
240-23215-1	240-23215-20	E-SS-1010-0-0.5	8082A	11097-69-1	Aroclor-1254	1900	ug/Kg	U	1900	MRL	50	Total	84386	4/15/2013 11:15	4/29/2013 8:49	5/2/2013 4:42	Polychlorinated Biphenyls (PCBs) by Gas Chromatography
240-23215-1	240-23215-20	E-SS-1010-0-0.5	8082A	53469-21-9	Aroclor-1242	1900	ug/Kg	U	1900	MRL	50	Total	84386	4/15/2013 11:15	4/29/2013 8:49	5/2/2013 4:42	Polychlorinated Biphenyls (PCBs) by Gas Chromatography
240-23215-1	240-23215-20	E-SS-1010-0-0.5	8082A	12672-29-6	Aroclor-1248	1900	ug/Kg	U	1900	MRL	50	Total	84386	4/15/2013 11:15	4/29/2013 8:49	5/2/2013 4:42	Polychlorinated Biphenyls (PCBs) by Gas Chromatography
240-23215-1	240-23215-20	E-SS-1010-0-0.5	8082A	11104-28-2	Aroclor-1221	1900	ug/Kg	U	1900	MRL	50	Total	84386	4/15/2013 11:15	4/29/2013 8:49	5/2/2013 4:42	Polychlorinated Biphenyls (PCBs) by Gas Chromatography
240-23215-1	240-23215-20	E-SS-1010-0-0.5	8082A	12674-11-2	Aroclor-1016	1900	ug/Kg	U	1900	MRL	50	Total	84386	4/15/2013 11:15	4/29/2013 8:49	5/2/2013 4:42	Polychlorinated Biphenyls (PCBs) by Gas Chromatography
240-23215-1	240-23215-20	E-SS-1010-0-0.5	Moisture	N/A	Percent Solids	88	%		0.1	MRL	1	Total	82365	4/15/2013 11:15	1/1/0001 12:00 AM	4/17/2013 12:52	Percent Moisture
240-23215-1	240-23215-20	E-SS-1010-0-0.5	8082A	11141-16-5	Aroclor-1232	1900	ug/Kg	U	1900	MRL	50	Total	84386	4/15/2013 11:15	4/29/2013 8:49	5/2/2013 4:42	Polychlorinated Biphenyls (PCBs) by Gas Chromatography
240-23215-1	240-23215-20	E-SS-1010-0-0.5	Moisture	N/A	Percent Moisture	12	%		0.1	MRL	1	Total	82365	4/15/2013 11:15	1/1/0001 12:00 AM	4/17/2013 12:52	Percent Moisture
240-23215-1	240-23215-21	E-SB-1010-0.5-2	Moisture	N/A	Percent Moisture	12	%		0.1	MRL	1	Total	82365	4/15/2013 11:20	1/1/0001 12:00 AM	4/17/2013 12:52	Percent Moisture
240-23215-1	240-23215-21	E-SB-1010-0.5-2	Moisture	N/A	Percent Solids	88	%		0.1	MRL	1	Total	82365	4/15/2013 11:20	1/1/0001 12:00 AM	4/17/2013 12:52	Percent Moisture
240-23215-1	240-23215-21	E-SB-1010-0.5-2	8082A	12672-29-6	Aroclor-1248	370000	ug/Kg	U	370000	MRL	10000	Total	84574	4/15/2013 11:20	4/29/2013 8:49	5/3/2013 9:02	Polychlorinated Biphenyls (PCBs) by Gas Chromatography
240-23215-1	240-23215-21	E-SB-1010-0.5-2	8082A	11141-16-5	Aroclor-1232	370000	ug/Kg	U	370000	MRL	10000	Total	84574	4/15/2013 11:20	4/29/2013 8:49	5/3/2013 9:02	Polychlorinated Biphenyls (PCBs) by Gas Chromatography
240-23215-1	240-23215-21	E-SB-1010-0.5-2	8082A	11097-69-1	Aroclor-1254	4700000	ug/Kg		370000	MRL	10000	Total	84574	4/15/2013 11:20	4/29/2013 8:49	5/3/2013 9:02	Polychlorinated Biphenyls (PCBs) by Gas Chromatography
240-23215-1	240-23215-21	E-SB-1010-0.5-2	8082A	11096-82-5	Aroclor-1260	370000	ug/Kg	U	370000	MRL	10000	Total	84574	4/15/2013 11:20	4/29/2013 8:49	5/3/2013 9:02	Polychlorinated Biphenyls (PCBs) by Gas Chromatography
240-23215-1	240-23215-21	E-SB-1010-0.5-2	8082A	11104-28-2	Aroclor-1221	370000	ug/Kg	U	370000	MRL	10000	Total	84574	4/15/2013 11:20	4/29/2013 8:49	5/3/2013 9:02	Polychlorinated Biphenyls (PCBs) by Gas Chromatography
240-23215-1	240-23215-21	E-SB-1010-0.5-2	8082A	12674-11-2	Aroclor-1016	370000	ug/Kg	U	370000	MRL	10000	Total	84574	4/15/2013 11:20	4/29/2013 8:49	5/3/2013 9:02	Polychlorinated Biphenyls (PCBs) by Gas Chromatography
240-23215-1	240-23215-21	E-SB-1010-0.5-2	8082A	53469-21-9	Aroclor-1242	370000	ug/Kg	U	370000	MRL	10000	Total	84574	4/15/2013 11:20	4/29/2013 8:49	5/3/2013 9:02	Polychlorinated Biphenyls (PCBs) by Gas Chromatography
240-23215-1	240-23215-22	E-SB-1010-2-3	Moisture	N/A	Percent Solids	86	%		0.1	MRL	1	Total	82365	4/15/2013 11:25	1/1/0001 12:00 AM	4/17/2013 12:52	Percent Moisture
240-23215-1	240-23215-22	E-SB-1010-2-3	8082A	11104-28-2	Aroclor-1221	190000	ug/Kg	U	190000	MRL	5000	Total	84386	4/15/2013 11:25	4/29/2013 8:49	5/2/2013 5:11	Polychlorinated Biphenyls (PCBs) by Gas Chromatography
240-23215-1	240-23215-22	E-SB-1010-2-3	Moisture	N/A	Percent Moisture	14	%		0.1	MRL	1	Total	82365	4/15/2013 11:25	1/1/0001 12:00 AM	4/17/2013 12:52	Percent Moisture
240-23215-1	240-23215-22	E-SB-1010-2-3	8082A	11097-69-1	Aroclor-1254	810000	ug/Kg		190000	MRL	5000	Total	84386	4/15/2013 11:25	4/29/2013 8:49	5/2/2013 5:11	Polychlorinated Biphenyls (PCBs) by Gas Chromatography
240-23215-1	240-23215-22	E-SB-1010-2-3	8082A	11141-16-5	Aroclor-1232	190000	ug/Kg	U	190000	MRL	5000	Total	84386	4/15/2013 11:25	4/29/2013 8:49	5/2/2013 5:11	Polychlorinated Biphenyls (PCBs) by Gas Chromatography
240-23215-1	240-23215-22	E-SB-1010-2-3	8082A	12674-11-2	Aroclor-1016	190000	ug/Kg	U	190000	MRL	5000	Total	84386	4/15/2013 11:25	4/29/2013 8:49	5/2/2013 5:11	Polychlorinated Biphenyls (PCBs) by Gas Chromatography
240-23215-1	240-23215-22	E-SB-1010-2-3	8082A	11096-82-5	Aroclor-1260	190000	ug/Kg	U	190000	MRL	5000	Total	84386	4/15/2013 11:25	4/29/2013 8:49	5/2/2013 5:11	Polychlorinated Biphenyls (PCBs) by Gas Chromatography
240-23215-1	240-23215-22	E-SB-1010-2-3	8082A	12672-29-6	Aroclor-1248	190000	ug/Kg	U	190000	MRL	5000	Total	84386	4/15/2013 11:25	4/29/2013 8:49	5/2/2013 5:11	Polychlorinated Biphenyls (PCBs) by Gas Chromatography

Job	Sample	Sample Name	Specific Method	CAS Number	Analyte	Result	Units	Qualifie	Limit	Reports To	Dilution	Result Basis	Batch	Sampled	Prepared	Analyzed	Analysis
240-23215-1	240-23215-22	E-SB-1010-2-3	8082A	53469-21-9	Aroclor-1242	190000	ug/Kg	U	190000	MRL	5000	Total	84386	4/15/2013 11:25	4/29/2013 8:49	5/2/2013 5:11	Polychlorinated Biphenyls (PCBs) by Gas Chromatography
240-23215-1	240-23215-23	E-SS-1011-0-0.5	8082A	12674-11-2	Aroclor-1016	2000	ug/Kg	U	2000	MRL	50	Total	84386	4/15/2013 11:35	4/29/2013 8:49	5/2/2013 5:25	Polychlorinated Biphenyls (PCBs) by Gas Chromatography
240-23215-1	240-23215-23	E-SS-1011-0-0.5	8082A	11104-28-2	Aroclor-1221	2000	ug/Kg	U	2000	MRL	50	Total	84386	4/15/2013 11:35	4/29/2013 8:49	5/2/2013 5:25	Polychlorinated Biphenyls (PCBs) by Gas Chromatography
240-23215-1	240-23215-23	E-SS-1011-0-0.5	Moisture	N/A	Percent Moisture	16	%		0.1	MRL	1	Total	82365	4/15/2013 11:35	1/1/0001 12:00 AM	4/17/2013 12:52	Percent Moisture
240-23215-1	240-23215-23	E-SS-1011-0-0.5	Moisture	N/A	Percent Solids	84	%		0.1	MRL	1	Total	82365	4/15/2013 11:35	1/1/0001 12:00 AM	4/17/2013 12:52	Percent Moisture
240-23215-1	240-23215-23	E-SS-1011-0-0.5	8082A	11141-16-5	Aroclor-1232	2000	ug/Kg	U	2000	MRL	50	Total	84386	4/15/2013 11:35	4/29/2013 8:49	5/2/2013 5:25	Polychlorinated Biphenyls (PCBs) by Gas Chromatography
240-23215-1	240-23215-23	E-SS-1011-0-0.5	8082A	11096-82-5	Aroclor-1260	9700	ug/Kg		2000	MRL	50	Total	84386	4/15/2013 11:35	4/29/2013 8:49	5/2/2013 5:25	Polychlorinated Biphenyls (PCBs) by Gas Chromatography
240-23215-1	240-23215-23	E-SS-1011-0-0.5	8082A	11097-69-1	Aroclor-1254	2000	ug/Kg	U	2000	MRL	50	Total	84386	4/15/2013 11:35	4/29/2013 8:49	5/2/2013 5:25	Polychlorinated Biphenyls (PCBs) by Gas Chromatography
240-23215-1	240-23215-23	E-SS-1011-0-0.5	8082A	53469-21-9	Aroclor-1242	2000	ug/Kg	U	2000	MRL	50	Total	84386	4/15/2013 11:35	4/29/2013 8:49	5/2/2013 5:25	Polychlorinated Biphenyls (PCBs) by Gas Chromatography
240-23215-1	240-23215-23	E-SS-1011-0-0.5	8082A	12672-29-6	Aroclor-1248	2000	ug/Kg	U	2000	MRL	50	Total	84386	4/15/2013 11:35	4/29/2013 8:49	5/2/2013 5:25	Polychlorinated Biphenyls (PCBs) by Gas Chromatography
240-23215-1	240-23215-24	E-SB-1011-0.5-2	8082A	12672-29-6	Aroclor-1248	190000	ug/Kg	U	190000	MRL	5000	Total	84386	4/15/2013 11:40	4/29/2013 8:49	5/2/2013 5:39	Polychlorinated Biphenyls (PCBs) by Gas Chromatography
240-23215-1	240-23215-24	E-SB-1011-0.5-2	8082A	11141-16-5	Aroclor-1232	190000	ug/Kg	U	190000	MRL	5000	Total	84386	4/15/2013 11:40	4/29/2013 8:49	5/2/2013 5:39	Polychlorinated Biphenyls (PCBs) by Gas Chromatography
240-23215-1	240-23215-24	E-SB-1011-0.5-2	Moisture	N/A	Percent Moisture	14	%		0.1	MRL	1	Total	82365	4/15/2013 11:40	1/1/0001 12:00 AM	4/17/2013 12:52	Percent Moisture
240-23215-1	240-23215-24	E-SB-1011-0.5-2	8082A	11097-69-1	Aroclor-1254	1200000	ug/Kg		190000	MRL	5000	Total	84386	4/15/2013 11:40	4/29/2013 8:49	5/2/2013 5:39	Polychlorinated Biphenyls (PCBs) by Gas Chromatography
240-23215-1	240-23215-24	E-SB-1011-0.5-2	8082A	53469-21-9	Aroclor-1242	190000	ug/Kg	U	190000	MRL	5000	Total	84386	4/15/2013 11:40	4/29/2013 8:49	5/2/2013 5:39	Polychlorinated Biphenyls (PCBs) by Gas Chromatography
240-23215-1	240-23215-24	E-SB-1011-0.5-2	8082A	11096-82-5	Aroclor-1260	190000	ug/Kg	U	190000	MRL	5000	Total	84386	4/15/2013 11:40	4/29/2013 8:49	5/2/2013 5:39	Polychlorinated Biphenyls (PCBs) by Gas Chromatography
240-23215-1	240-23215-24	E-SB-1011-0.5-2	8082A	12674-11-2	Aroclor-1016	190000	ug/Kg	U	190000	MRL	5000	Total	84386	4/15/2013 11:40	4/29/2013 8:49	5/2/2013 5:39	Polychlorinated Biphenyls (PCBs) by Gas Chromatography
240-23215-1	240-23215-24	E-SB-1011-0.5-2	Moisture	N/A	Percent Solids	86	%		0.1	MRL	1	Total	82365	4/15/2013 11:40	1/1/0001 12:00 AM	4/17/2013 12:52	Percent Moisture
240-23215-1	240-23215-24	E-SB-1011-0.5-2	8082A	11104-28-2	Aroclor-1221	190000	ug/Kg	U	190000	MRL	5000	Total	84386	4/15/2013 11:40	4/29/2013 8:49	5/2/2013 5:39	Polychlorinated Biphenyls (PCBs) by Gas Chromatography
240-23215-1	240-23215-25	E-SB-1011-2-3	8082A	53469-21-9	Aroclor-1242	180	ug/Kg	U	180	MRL	5	Total	84386	4/15/2013 11:45	4/29/2013 8:49	5/2/2013 5:53	Polychlorinated Biphenyls (PCBs) by Gas Chromatography
240-23215-1	240-23215-25	E-SB-1011-2-3	8082A	11141-16-5	Aroclor-1232	180	ug/Kg	U	180	MRL	5	Total	84386	4/15/2013 11:45	4/29/2013 8:49	5/2/2013 5:53	Polychlorinated Biphenyls (PCBs) by Gas Chromatography
240-23215-1	240-23215-25	E-SB-1011-2-3	Moisture	N/A	Percent Moisture	7.2	%		0.1	MRL	1	Total	82365	4/15/2013 11:45	1/1/0001 12:00 AM	4/17/2013 12:52	Percent Moisture
240-23215-1	240-23215-25	E-SB-1011-2-3	8082A	12674-11-2	Aroclor-1016	180	ug/Kg	U	180	MRL	5	Total	84386	4/15/2013 11:45	4/29/2013 8:49	5/2/2013 5:53	Polychlorinated Biphenyls (PCBs) by Gas Chromatography
240-23215-1	240-23215-25	E-SB-1011-2-3	8082A	12672-29-6	Aroclor-1248	180	ug/Kg	U	180	MRL	5	Total	84386	4/15/2013 11:45	4/29/2013 8:49	5/2/2013 5:53	Polychlorinated Biphenyls (PCBs) by Gas Chromatography
240-23215-1	240-23215-25	E-SB-1011-2-3	8082A	11097-69-1	Aroclor-1254	370	ug/Kg		180	MRL	5	Total	84386	4/15/2013 11:45	4/29/2013 8:49	5/2/2013 5:53	Polychlorinated Biphenyls (PCBs) by Gas Chromatography
240-23215-1	240-23215-25	E-SB-1011-2-3	8082A	11104-28-2	Aroclor-1221	180	ug/Kg	U	180	MRL	5	Total	84386	4/15/2013 11:45	4/29/2013 8:49	5/2/2013 5:53	Polychlorinated Biphenyls (PCBs) by Gas Chromatography
240-23215-1	240-23215-25	E-SB-1011-2-3	8082A	11096-82-5	Aroclor-1260	180	ug/Kg	U	180	MRL	5	Total	84386	4/15/2013 11:45	4/29/2013 8:49	5/2/2013 5:53	Polychlorinated Biphenyls (PCBs) by Gas Chromatography
240-23215-1	240-23215-25	E-SB-1011-2-3	Moisture	N/A	Percent Solids	93	%		0.1	MRL	1	Total	82365	4/15/2013 11:45	1/1/0001 12:00 AM	4/17/2013 12:52	Percent Moisture
240-23215-1	240-23215-26	E-SS-1012-0-0.5	8082A	11096-82-5	Aroclor-1260	44000	ug/Kg		17000	MRL	500	Total	84386	4/15/2013 13:15	4/29/2013 8:49	5/2/2013 6:07	Polychlorinated Biphenyls (PCBs) by Gas Chromatography
240-23215-1	240-23215-26	E-SS-1012-0-0.5	8082A	11097-69-1	Aroclor-1254	17000	ug/Kg	U	17000	MRL	500	Total	84386	4/15/2013 13:15	4/29/2013 8:49	5/2/2013 6:07	Polychlorinated Biphenyls (PCBs) by Gas Chromatography
240-23215-1	240-23215-26	E-SS-1012-0-0.5	8082A	53469-21-9	Aroclor-1242	17000	ug/Kg	U	17000	MRL	500	Total	84386	4/15/2013 13:15	4/29/2013 8:49	5/2/2013 6:07	Polychlorinated Biphenyls (PCBs) by Gas Chromatography
240-23215-1	240-23215-26	E-SS-1012-0-0.5	8082A	12672-29-6	Aroclor-1248	17000	ug/Kg	U	17000	MRL	500	Total	84386	4/15/2013 13:15	4/29/2013 8:49	5/2/2013 6:07	Polychlorinated Biphenyls (PCBs) by Gas Chromatography
240-23215-1	240-23215-26	E-SS-1012-0-0.5	8082A	11104-28-2	Aroclor-1221	17000	ug/Kg	U	17000	MRL	500	Total	84386	4/15/2013 13:15	4/29/2013 8:49	5/2/2013 6:07	Polychlorinated Biphenyls (PCBs) by Gas Chromatography
240-23215-1	240-23215-26	E-SS-1012-0-0.5	8082A	12674-11-2	Aroclor-1016	17000	ug/Kg	U	17000	MRL	500	Total	84386	4/15/2013 13:15	4/29/2013 8:49	5/2/2013 6:07	Polychlorinated Biphenyls (PCBs) by Gas Chromatography
240-23215-1	240-23215-26	E-SS-1012-0-0.5	Moisture	N/A	Percent Solids	95	%		0.1	MRL	1	Total	82365	4/15/2013 13:15	1/1/0001 12:00 AM	4/17/2013 12:52	Percent Moisture
240-23215-1	240-23215-26	E-SS-1012-0-0.5	8082A	11141-16-5	Aroclor-1232	17000	ug/Kg	U	17000	MRL	500	Total	84386	4/15/2013 13:15	4/29/2013 8:49	5/2/2013 6:07	Polychlorinated Biphenyls (PCBs) by Gas Chromatography
240-23215-1	240-23215-26	E-SS-1012-0-0.5	Moisture	N/A	Percent Moisture	5.4	%		0.1	MRL	1	Total	82365	4/15/2013 13:15	1/1/0001 12:00 AM	4/17/2013 12:52	Percent Moisture
240-23215-1	240-23215-27	E-SB-1012-0.5-2	8082A	11097-69-1	Aroclor-1254	400000	ug/Kg		190000	MRL	5000	Total	84386	4/15/2013 13:20	4/29/2013 8:49	5/2/2013 6:21	Polychlorinated Biphenyls (PCBs) by Gas Chromatography
240-23215-1	240-23215-27	E-SB-1012-0.5-2	8082A	11141-16-5	Aroclor-1232	190000	ug/Kg	U	190000	MRL	5000	Total	84386	4/15/2013 13:20	4/29/2013 8:49	5/2/2013 6:21	Polychlorinated Biphenyls (PCBs) by Gas Chromatography
240-23215-1	240-23215-27	E-SB-1012-0.5-2	8082A	11096-82-5	Aroclor-1260	190000	ug/Kg	U	190000	MRL	5000	Total	84386	4/15/2013 13:20	4/29/2013 8:49	5/2/2013 6:21	Polychlorinated Biphenyls (PCBs) by Gas Chromatography
240-23215-1	240-23215-27	E-SB-1012-0.5-2	8082A	12672-29-6	Aroclor-1248	190000	ug/Kg	U	190000	MRL	5000	Total	84386	4/15/2013 13:20	4/29/2013 8:49	5/2/2013 6:21	Polychlorinated Biphenyls (PCBs) by Gas Chromatography
240-23215-1	240-23215-27	E-SB-1012-0.5-2	8082A	53469-21-9	Aroclor-1242	190000	ug/Kg	U	190000	MRL	5000	Total	84386	4/15/2013 13:20	4/29/2013 8:49	5/2/2013 6:21	Polychlorinated Biphenyls (PCBs) by Gas Chromatography
240-23215-1	240-23215-27	E-SB-1012-0.5-2	8082A	12674-11-2	Aroclor-1016	190000	ug/Kg	U	190000	MRL	5000	Total	84386	4/15/2013 13:20	4/29/2013 8:49	5/2/2013 6:21	Polychlorinated Biphenyls (PCBs) by Gas Chromatography
240-23215-1	240-23215-27	E-SB-1012-0.5-2	8082A	11104-28-2	Aroclor-1221	190000	ug/Kg	U	190000	MRL	5000	Total	84386	4/15/2013 13:20	4/29/2013 8:49	5/2/2013 6:21	Polychlorinated Biphenyls (PCBs) by Gas Chromatography
240-23215-1	240-23215-27	E-SB-1012-0.5-2	Moisture	N/A	Percent Moisture	12	%		0.1	MRL	1	Total	82365	4/15/2013 13:20	1/1/0001 12:00 AM	4/17/2013 12:52	Percent Moisture
240-23215-1	240-23215-27	E-SB-1012-0.5-2	Moisture	N/A	Percent Solids	88	%		0.1	MRL	1	Total	82365	4/15/2013 13:20	1/1/0001 12:00 AM	4/17/2013 12:52	Percent Moisture
240-23215-1	240-23215-28	E-SB-1012-2-3	Moisture	N/A	Percent Solids	85	%		0.1	MRL	1	Total	82365	4/15/2013 13:25	1/1/0001 12:00 AM	4/17/2013 12:52	Percent Moisture
240-23215-1	240-23215-28	E-SB-1012-2-3	8082A	11104-28-2	Aroclor-1221	190000	ug/Kg	U	190000	MRL	5000	Total	84386	4/15/2013 13:25	4/29/2013 8:49	5/2/2013 6:36	Polychlorinated Biphenyls (PCBs) by Gas Chromatography
240-23215-1	240-23215-28	E-SB-1012-2-3	Moisture	N/A	Percent Moisture	15	%		0.1	MRL	1	Total	82365	4/15/2013 13:25	1/1/0001 12:00 AM	4/17/2013 12:52	Percent Moisture
240-23215-1	240-23215-28	E-SB-1012-2-3	8082A	11097-69-1	Aroclor-1254	340000	ug/Kg		190000	MRL	5000	Total	84386	4/15/2013 13:25	4/29/2013 8:49	5/2/2013 6:36	Polychlorinated Biphenyls (PCBs) by Gas Chromatography
240-23215-1	240-23215-28	E-SB-1012-2-3	8082A	12672-29-6	Aroclor-1248	190000	ug/Kg	U	190000	MRL	5000	Total	84386	4/15/2013 13:25	4/29/2013 8:49	5/2/2013 6:36	Polychlorinated Biphenyls (PCBs) by Gas Chromatography
240-23215-1	240-23215-28	E-SB-1012-2-3	8082A	12674-11-2	Aroclor-1016	190000	ug/Kg	U	190000	MRL	5000	Total	84386	4/15/2013 13:25	4/29/2013 8:49	5/2/2013 6:36	Polychlorinated Biphenyls (PCBs) by Gas Chromatography
240-23215-1	240-23215-28	E-SB-1012-2-3	8082A	11096-82-5	Aroclor-1260	190000	ug/Kg	U	190000	MRL	5000	Total	84386	4/15/2013 13:25	4/29/2013 8:49	5/2/2013 6:36	Polychlorinated Biphenyls (PCBs) by Gas Chromatography
240-23215-1	240-23215-28	E-SB-1012-2-3	8082A	11141-16-5	Aroclor-1232	190000	ug/Kg	U	190000	MRL	5000	Total	84386	4/15/2013 13:25	4/29/2013 8:49	5/2/2013 6:36	Polychlorinated Biphenyls (PCBs) by Gas Chromatography
240-23215-1	240-23215-28	E-SB-1012-2-3	8082A	53469-21-9	Aroclor-1242	190000	ug/Kg	U	190000	MRL	5000	Total	84386	4/15/2013 13:25	4/29/2013 8:49	5/2/2013 6:36	Polychlorinated Biphenyls (PCBs) by Gas Chromatography
240-23215-1	240-23215-29	E-SS-1013-0-0.5	8082A	53469-21-9	Aroclor-1242	20000	ug/Kg	U	20000	MRL	500	Total	84386	4/15/2013 13:45	4/29/2013 8:49	5/2/2013 6:50	Polychlorinated Biphenyls (PCBs) by Gas Chromatography
240-23215-1	240-23215-29	E-SS-1013-0-0.5	8082A	11096-82-5	Aroclor-1260	32000	ug/Kg		20000	MRL	500	Total	84386	4/15/2013 13:45	4/29/2013 8:49	5/2/2013 6:50	Polychlorinated Biphenyls (PCBs) by Gas Chromatography
240-23215-1	240-23215-29	E-SS-1013-0-0.5	8082A	12672-29-6	Aroclor-1248	20000	ug/Kg	U	20000	MRL	500	Total	84386	4/15/2013 13:45	4/29/2013 8:49	5/2/2013 6:50	Polychlorinated Biphenyls (PCBs) by Gas Chromatography
240-23215-1	240-23215-29	E-SS-1013-0-0.5	Moisture	N/A	Percent Solids	84	%		0.1	MRL	1	Total	82365	4/15/2013 13:45	1/1/0001 12:00 AM	4/17/2013 12:52	Percent Moisture
240-23215-1	240-23215-29	E-SS-1013-0-0.5	8082A	11104-28-2	Aroclor-1221	20000	ug/Kg	U	20000	MRL	500	Total	84386	4/15/2013 13:45	4/29/2013 8:49	5/2/2013 6:50	Polychlorinated Biphenyls (PCBs) by Gas Chromatography
240-23215-1	240-23215-29	E-SS-1013-0-0.5	Moisture	N/A	Percent Moisture	16	%		0.1	MRL	1	Total	82365	4/15/2013 13:45	1/1/0001 12:00 AM	4/17/2013 12:52	Percent Moisture
240-23215-1	240-23215-29	E-SS-1013-0-0.5	8082A	11097-69-1	Aroclor-1254	20000	ug/Kg	U	20000	MRL	500	Total	84386	4/15/2013 13:45	4/29/2013 8:49	5/2/2013 6:50	Polychlorinated Biphenyls (PCBs) by Gas Chromatography
240-23215-1	240-23215-29	E-SS-1013-0-0.5	8082A	11141-16-5	Aroclor-1232	20000	ug/Kg	U	20000	MRL	500	Total	84386	4/15/2013 13:45	4/29/2013 8:49	5/2/2013 6:50	Polychlorinated Biphenyls (PCBs) by Gas Chromatography
240-23215-1	240-23215-29	E-SS-1013-0-0.5	8082A	12674-11-2	Aroclor-1016	20000	ug/Kg	U	20000	MRL	500	Total	84386	4/15/2013 13:45	4/29/2013 8:49	5/2/2013 6:50	Polychlorinated Biphenyls (PCBs) by Gas Chromatography
240-23215-1	240-23215-3	E-SS-DUP04-0-0.5	8082A	11096-82-5	Aroclor-1260	750	ug/Kg	U	750	MRL	20	Total	84384	4/15/2013 0:00	4/25/2013 8:00	5/2/2013 3:30	Polychlorinated Biphenyls (PCBs) by Gas Chromatography
240-23215-1	240-23215-3	E-SS-DUP04-0-0.5	8082A	53469-21-9	Aroclor-1242	750	ug/Kg	U	750	MRL	20	Total	84384	4/15/2013 0:00	4/25/2013 8:00	5/2/2013 3:30	Polychlorinated Biphenyls (PCBs) by Gas Chromatography
240-23215-1	240-23215-3	E-SS-DUP04-0-0.5	8082A	11097-69-1	Aroclor-1254	6100	ug/Kg		750	MRL	20	Total	84384	4/15/2013 0:00	4/25/2013 8:00	5/2/2013 3:30	Polychlorinated Biphenyls (PCBs) by Gas Chromatography

Job	Sample	Sample Name	Specific Method	CAS Number	Analyte	Result	Units	Qualifie	Limit	Reports To	Dilution	Result Basis	Batch	Sampled	Prepared	Analyzed	Analysis
240-23215-1	240-23215-3	E-SS-DUP04-0-0.5	8082A	11141-16-5	Aroclor-1232	750	ug/Kg	U	750	MRL	20	Total	84384	4/15/2013 0:00	4/25/2013 8:00	5/2/2013 3:30	Polychlorinated Biphenyls (PCBs) by Gas Chromatography
240-23215-1	240-23215-3	E-SS-DUP04-0-0.5	8082A	12672-29-6	Aroclor-1248	750	ug/Kg	U	750	MRL	20	Total	84384	4/15/2013 0:00	4/25/2013 8:00	5/2/2013 3:30	Polychlorinated Biphenyls (PCBs) by Gas Chromatography
240-23215-1	240-23215-3	E-SS-DUP04-0-0.5	Moisture	N/A	Percent Solids	88	%		0.1	MRL	1	Total	82365	4/15/2013 0:00	1/1/0001 12:00 AM	4/17/2013 12:52	Percent Moisture
240-23215-1	240-23215-3	E-SS-DUP04-0-0.5	Moisture	N/A	Percent Moisture	12	%		0.1	MRL	1	Total	82365	4/15/2013 0:00	1/1/0001 12:00 AM	4/17/2013 12:52	Percent Moisture
240-23215-1	240-23215-3	E-SS-DUP04-0-0.5	8082A	11104-28-2	Aroclor-1221	750	ug/Kg	U	750	MRL	20	Total	84384	4/15/2013 0:00	4/25/2013 8:00	5/2/2013 3:30	Polychlorinated Biphenyls (PCBs) by Gas Chromatography
240-23215-1	240-23215-3	E-SS-DUP04-0-0.5	8082A	12674-11-2	Aroclor-1016	750	ug/Kg	U	750	MRL	20	Total	84384	4/15/2013 0:00	4/25/2013 8:00	5/2/2013 3:30	Polychlorinated Biphenyls (PCBs) by Gas Chromatography
240-23215-1	240-23215-30	E-SB-1013-0.5-2	8082A	12674-11-2	Aroclor-1016	38000	ug/Kg	U	38000	MRL	1000	Total	84386	4/15/2013 13:50	4/29/2013 8:49	5/2/2013 7:04	Polychlorinated Biphenyls (PCBs) by Gas Chromatography
240-23215-1	240-23215-30	E-SB-1013-0.5-2	8082A	11097-69-1	Aroclor-1254	38000	ug/Kg	U	38000	MRL	1000	Total	84386	4/15/2013 13:50	4/29/2013 8:49	5/2/2013 7:04	Polychlorinated Biphenyls (PCBs) by Gas Chromatography
240-23215-1	240-23215-30	E-SB-1013-0.5-2	8082A	11104-28-2	Aroclor-1221	38000	ug/Kg	U	38000	MRL	1000	Total	84386	4/15/2013 13:50	4/29/2013 8:49	5/2/2013 7:04	Polychlorinated Biphenyls (PCBs) by Gas Chromatography
240-23215-1	240-23215-30	E-SB-1013-0.5-2	8082A	53469-21-9	Aroclor-1242	38000	ug/Kg	U	38000	MRL	1000	Total	84386	4/15/2013 13:50	4/29/2013 8:49	5/2/2013 7:04	Polychlorinated Biphenyls (PCBs) by Gas Chromatography
240-23215-1	240-23215-30	E-SB-1013-0.5-2	Moisture	N/A	Percent Moisture	13	%		0.1	MRL	1	Total	82365	4/15/2013 13:50	1/1/0001 12:00 AM	4/17/2013 12:52	Percent Moisture
240-23215-1	240-23215-30	E-SB-1013-0.5-2	Moisture	N/A	Percent Solids	87	%		0.1	MRL	1	Total	82365	4/15/2013 13:50	1/1/0001 12:00 AM	4/17/2013 12:52	Percent Moisture
240-23215-1	240-23215-30	E-SB-1013-0.5-2	8082A	12672-29-6	Aroclor-1248	38000	ug/Kg	U	38000	MRL	1000	Total	84386	4/15/2013 13:50	4/29/2013 8:49	5/2/2013 7:04	Polychlorinated Biphenyls (PCBs) by Gas Chromatography
240-23215-1	240-23215-30	E-SB-1013-0.5-2	8082A	11141-16-5	Aroclor-1232	38000	ug/Kg	U	38000	MRL	1000	Total	84386	4/15/2013 13:50	4/29/2013 8:49	5/2/2013 7:04	Polychlorinated Biphenyls (PCBs) by Gas Chromatography
240-23215-1	240-23215-30	E-SB-1013-0.5-2	8082A	11096-82-5	Aroclor-1260	38000	ug/Kg		38000	MRL	1000	Total	84386	4/15/2013 13:50	4/29/2013 8:49	5/2/2013 7:04	Polychlorinated Biphenyls (PCBs) by Gas Chromatography
240-23215-1	240-23215-31	E-SB-1013-2-3	8082A	11096-82-5	Aroclor-1260	19000	ug/Kg	U	19000	MRL	500	Total	84386	4/15/2013 13:55	4/29/2013 8:49	5/2/2013 7:18	Polychlorinated Biphenyls (PCBs) by Gas Chromatography
240-23215-1	240-23215-31	E-SB-1013-2-3	Moisture	N/A	Percent Moisture	16	%		0.1	MRL	1	Total	82365	4/15/2013 13:55	1/1/0001 12:00 AM	4/17/2013 12:52	Percent Moisture
240-23215-1	240-23215-31	E-SB-1013-2-3	Moisture	N/A	Percent Solids	84	%		0.1	MRL	1	Total	82365	4/15/2013 13:55	1/1/0001 12:00 AM	4/17/2013 12:52	Percent Moisture
240-23215-1	240-23215-31	E-SB-1013-2-3	8082A	12674-11-2	Aroclor-1016	19000	ug/Kg	U	19000	MRL	500	Total	84386	4/15/2013 13:55	4/29/2013 8:49	5/2/2013 7:18	Polychlorinated Biphenyls (PCBs) by Gas Chromatography
240-23215-1	240-23215-31	E-SB-1013-2-3	8082A	11141-16-5	Aroclor-1232	19000	ug/Kg	U	19000	MRL	500	Total	84386	4/15/2013 13:55	4/29/2013 8:49	5/2/2013 7:18	Polychlorinated Biphenyls (PCBs) by Gas Chromatography
240-23215-1	240-23215-31	E-SB-1013-2-3	8082A	53469-21-9	Aroclor-1242	19000	ug/Kg	U	19000	MRL	500	Total	84386	4/15/2013 13:55	4/29/2013 8:49	5/2/2013 7:18	Polychlorinated Biphenyls (PCBs) by Gas Chromatography
240-23215-1	240-23215-31	E-SB-1013-2-3	8082A	11097-69-1	Aroclor-1254	70000	ug/Kg		19000	MRL	500	Total	84386	4/15/2013 13:55	4/29/2013 8:49	5/2/2013 7:18	Polychlorinated Biphenyls (PCBs) by Gas Chromatography
240-23215-1	240-23215-31	E-SB-1013-2-3	8082A	11104-28-2	Aroclor-1221	19000	ug/Kg	U	19000	MRL	500	Total	84386	4/15/2013 13:55	4/29/2013 8:49	5/2/2013 7:18	Polychlorinated Biphenyls (PCBs) by Gas Chromatography
240-23215-1	240-23215-31	E-SB-1013-2-3	8082A	12672-29-6	Aroclor-1248	19000	ug/Kg	U	19000	MRL	500	Total	84386	4/15/2013 13:55	4/29/2013 8:49	5/2/2013 7:18	Polychlorinated Biphenyls (PCBs) by Gas Chromatography
240-23215-1	240-23215-32	E-SS-1014-0-0.5	8082A	11096-82-5	Aroclor-1260	3600	ug/Kg		1800	MRL	50	Total	84386	4/15/2013 14:25	4/29/2013 8:49	5/2/2013 7:32	Polychlorinated Biphenyls (PCBs) by Gas Chromatography
240-23215-1	240-23215-32	E-SS-1014-0-0.5	8082A	53469-21-9	Aroclor-1242	1800	ug/Kg	U	1800	MRL	50	Total	84386	4/15/2013 14:25	4/29/2013 8:49	5/2/2013 7:32	Polychlorinated Biphenyls (PCBs) by Gas Chromatography
240-23215-1	240-23215-32	E-SS-1014-0-0.5	Moisture	N/A	Percent Solids	90	%		0.1	MRL	1	Total	82365	4/15/2013 14:25	1/1/0001 12:00 AM	4/17/2013 12:52	Percent Moisture
240-23215-1	240-23215-32	E-SS-1014-0-0.5	8082A	11097-69-1	Aroclor-1254	1800	ug/Kg	U	1800	MRL	50	Total	84386	4/15/2013 14:25	4/29/2013 8:49	5/2/2013 7:32	Polychlorinated Biphenyls (PCBs) by Gas Chromatography
240-23215-1	240-23215-32	E-SS-1014-0-0.5	8082A	12672-29-6	Aroclor-1248	1800	ug/Kg	U	1800	MRL	50	Total	84386	4/15/2013 14:25	4/29/2013 8:49	5/2/2013 7:32	Polychlorinated Biphenyls (PCBs) by Gas Chromatography
240-23215-1	240-23215-32	E-SS-1014-0-0.5	8082A	11104-28-2	Aroclor-1221	1800	ug/Kg	U	1800	MRL	50	Total	84386	4/15/2013 14:25	4/29/2013 8:49	5/2/2013 7:32	Polychlorinated Biphenyls (PCBs) by Gas Chromatography
240-23215-1	240-23215-32	E-SS-1014-0-0.5	8082A	11141-16-5	Aroclor-1232	1800	ug/Kg	U	1800	MRL	50	Total	84386	4/15/2013 14:25	4/29/2013 8:49	5/2/2013 7:32	Polychlorinated Biphenyls (PCBs) by Gas Chromatography
240-23215-1	240-23215-32	E-SS-1014-0-0.5	8082A	12674-11-2	Aroclor-1016	1800	ug/Kg	U	1800	MRL	50	Total	84386	4/15/2013 14:25	4/29/2013 8:49	5/2/2013 7:32	Polychlorinated Biphenyls (PCBs) by Gas Chromatography
240-23215-1	240-23215-32	E-SS-1014-0-0.5	Moisture	N/A	Percent Moisture	9.8	%		0.1	MRL	1	Total	82365	4/15/2013 14:25	1/1/0001 12:00 AM	4/17/2013 12:52	Percent Moisture
240-23215-1	240-23215-33	E-SB-1014-0.5-2	8082A	53469-21-9	Aroclor-1242	370000	ug/Kg	U	370000	MRL	10000	Total	84386	4/15/2013 14:30	4/29/2013 8:49	5/2/2013 8:15	Polychlorinated Biphenyls (PCBs) by Gas Chromatography
240-23215-1	240-23215-33	E-SB-1014-0.5-2	8082A	11104-28-2	Aroclor-1221	370000	ug/Kg	U	370000	MRL	10000	Total	84386	4/15/2013 14:30	4/29/2013 8:49	5/2/2013 8:15	Polychlorinated Biphenyls (PCBs) by Gas Chromatography
240-23215-1	240-23215-33	E-SB-1014-0.5-2	Moisture	N/A	Percent Solids	88	%		0.1	MRL	1	Total	82365	4/15/2013 14:30	1/1/0001 12:00 AM	4/17/2013 12:52	Percent Moisture
240-23215-1	240-23215-33	E-SB-1014-0.5-2	8082A	12672-29-6	Aroclor-1248	370000	ug/Kg	U	370000	MRL	10000	Total	84386	4/15/2013 14:30	4/29/2013 8:49	5/2/2013 8:15	Polychlorinated Biphenyls (PCBs) by Gas Chromatography
240-23215-1	240-23215-33	E-SB-1014-0.5-2	8082A	11141-16-5	Aroclor-1232	370000	ug/Kg	U	370000	MRL	10000	Total	84386	4/15/2013 14:30	4/29/2013 8:49	5/2/2013 8:15	Polychlorinated Biphenyls (PCBs) by Gas Chromatography
240-23215-1	240-23215-33	E-SB-1014-0.5-2	8082A	11097-69-1	Aroclor-1254	780000	ug/Kg		370000	MRL	10000	Total	84386	4/15/2013 14:30	4/29/2013 8:49	5/2/2013 8:15	Polychlorinated Biphenyls (PCBs) by Gas Chromatography
240-23215-1	240-23215-33	E-SB-1014-0.5-2	Moisture	N/A	Percent Moisture	12	%		0.1	MRL	1	Total	82365	4/15/2013 14:30	1/1/0001 12:00 AM	4/17/2013 12:52	Percent Moisture
240-23215-1	240-23215-33	E-SB-1014-0.5-2	8082A	11096-82-5	Aroclor-1260	370000	ug/Kg	U	370000	MRL	10000	Total	84386	4/15/2013 14:30	4/29/2013 8:49	5/2/2013 8:15	Polychlorinated Biphenyls (PCBs) by Gas Chromatography
240-23215-1	240-23215-33	E-SB-1014-0.5-2	8082A	12674-11-2	Aroclor-1016	370000	ug/Kg	U	370000	MRL	10000	Total	84386	4/15/2013 14:30	4/29/2013 8:49	5/2/2013 8:15	Polychlorinated Biphenyls (PCBs) by Gas Chromatography
240-23215-1	240-23215-34	E-SB-1014-2-3	Moisture	N/A	Percent Solids	91	%		0.1	MRL	1	Total	82365	4/15/2013 14:35	1/1/0001 12:00 AM	4/17/2013 12:52	Percent Moisture
240-23215-1	240-23215-34	E-SB-1014-2-3	Moisture	N/A	Percent Moisture	9.4	%		0.1	MRL	1	Total	82365	4/15/2013 14:35	1/1/0001 12:00 AM	4/17/2013 12:52	Percent Moisture
240-23215-1	240-23215-34	E-SB-1014-2-3	8082A	11141-16-5	Aroclor-1232	180	ug/Kg	U	180	MRL	5	Total	84386	4/15/2013 14:35	4/29/2013 8:49	5/2/2013 8:29	Polychlorinated Biphenyls (PCBs) by Gas Chromatography
240-23215-1	240-23215-34	E-SB-1014-2-3	8082A	11096-82-5	Aroclor-1260	180	ug/Kg	U	180	MRL	5	Total	84386	4/15/2013 14:35	4/29/2013 8:49	5/2/2013 8:29	Polychlorinated Biphenyls (PCBs) by Gas Chromatography
240-23215-1	240-23215-34	E-SB-1014-2-3	8082A	11104-28-2	Aroclor-1221	180	ug/Kg	U	180	MRL	5	Total	84386	4/15/2013 14:35	4/29/2013 8:49	5/2/2013 8:29	Polychlorinated Biphenyls (PCBs) by Gas Chromatography
240-23215-1	240-23215-34	E-SB-1014-2-3	8082A	12674-11-2	Aroclor-1016	180	ug/Kg	U	180	MRL	5	Total	84386	4/15/2013 14:35	4/29/2013 8:49	5/2/2013 8:29	Polychlorinated Biphenyls (PCBs) by Gas Chromatography
240-23215-1	240-23215-34	E-SB-1014-2-3	8082A	11097-69-1	Aroclor-1254	310	ug/Kg		180	MRL	5	Total	84386	4/15/2013 14:35	4/29/2013 8:49	5/2/2013 8:29	Polychlorinated Biphenyls (PCBs) by Gas Chromatography
240-23215-1	240-23215-34	E-SB-1014-2-3	8082A	12672-29-6	Aroclor-1248	180	ug/Kg	U	180	MRL	5	Total	84386	4/15/2013 14:35	4/29/2013 8:49	5/2/2013 8:29	Polychlorinated Biphenyls (PCBs) by Gas Chromatography
240-23215-1	240-23215-34	E-SB-1014-2-3	8082A	53469-21-9	Aroclor-1242	180	ug/Kg	U	180	MRL	5	Total	84386	4/15/2013 14:35	4/29/2013 8:49	5/2/2013 8:29	Polychlorinated Biphenyls (PCBs) by Gas Chromatography
240-23215-1	240-23215-35	E-SS-1015-0-0.5	8082A	11141-16-5	Aroclor-1232	18000	ug/Kg	U	18000	MRL	500	Total	84386	4/15/2013 15:00	4/29/2013 8:49	5/2/2013 8:43	Polychlorinated Biphenyls (PCBs) by Gas Chromatography
240-23215-1	240-23215-35	E-SS-1015-0-0.5	8082A	11096-82-5	Aroclor-1260	18000	ug/Kg	U	18000	MRL	500	Total	84386	4/15/2013 15:00	4/29/2013 8:49	5/2/2013 8:43	Polychlorinated Biphenyls (PCBs) by Gas Chromatography
240-23215-1	240-23215-35	E-SS-1015-0-0.5	8082A	12672-29-6	Aroclor-1248	18000	ug/Kg	U	18000	MRL	500	Total	84386	4/15/2013 15:00	4/29/2013 8:49	5/2/2013 8:43	Polychlorinated Biphenyls (PCBs) by Gas Chromatography
240-23215-1	240-23215-35	E-SS-1015-0-0.5	Moisture	N/A	Percent Solids	90	%		0.1	MRL	1	Total	82365	4/15/2013 15:00	1/1/0001 12:00 AM	4/17/2013 12:52	Percent Moisture
240-23215-1	240-23215-35	E-SS-1015-0-0.5	8082A	11097-69-1	Aroclor-1254	100000	ug/Kg		18000	MRL	500	Total	84386	4/15/2013 15:00	4/29/2013 8:49	5/2/2013 8:43	Polychlorinated Biphenyls (PCBs) by Gas Chromatography
240-23215-1	240-23215-35	E-SS-1015-0-0.5	8082A	11104-28-2	Aroclor-1221	18000	ug/Kg	U	18000	MRL	500	Total	84386	4/15/2013 15:00	4/29/2013 8:49	5/2/2013 8:43	Polychlorinated Biphenyls (PCBs) by Gas Chromatography
240-23215-1	240-23215-35	E-SS-1015-0-0.5	8082A	12674-11-2	Aroclor-1016	18000	ug/Kg	U	18000	MRL	500	Total	84386	4/15/2013 15:00	4/29/2013 8:49	5/2/2013 8:43	Polychlorinated Biphenyls (PCBs) by Gas Chromatography
240-23215-1	240-23215-35	E-SS-1015-0-0.5	Moisture	N/A	Percent Moisture	10	%		0.1	MRL	1	Total	82365	4/15/2013 15:00	1/1/0001 12:00 AM	4/17/2013 12:52	Percent Moisture
240-23215-1	240-23215-35	E-SS-1015-0-0.5	8082A	53469-21-9	Aroclor-1242	18000	ug/Kg	U	18000	MRL	500	Total	84386	4/15/2013 15:00	4/29/2013 8:49	5/2/2013 8:43	Polychlorinated Biphenyls (PCBs) by Gas Chromatography
240-23215-1	240-23215-36	E-SB-1015-0.5-2	8082A	12674-11-2	Aroclor-1016	18000	ug/Kg	U	18000	MRL	500	Total	84574	4/15/2013 15:05	4/29/2013 8:49	5/3/2013 9:17	Polychlorinated Biphenyls (PCBs) by Gas Chromatography
240-23215-1	240-23215-36	E-SB-1015-0.5-2	Moisture	N/A	Percent Moisture	11	%		0.1	MRL	1	Total	82365	4/15/2013 15:05	1/1/0001 12:00 AM	4/17/2013 12:52	Percent Moisture
240-23215-1	240-23215-36	E-SB-1015-0.5-2	8082A	11096-82-5	Aroclor-1260	18000	ug/Kg	U	18000	MRL	500	Total	84574	4/15/2013 15:05	4/29/2013 8:49	5/3/2013 9:17	Polychlorinated Biphenyls (PCBs) by Gas Chromatography
240-23215-1	240-23215-36	E-SB-1015-0.5-2	8082A	53469-21-9	Aroclor-1242	18000	ug/Kg	U	18000	MRL	500	Total	84574	4/15/2013 15:05	4/29/2013 8:49	5/3/2013 9:17	Polychlorinated Biphenyls (PCBs) by Gas Chromatography
240-23215-1	240-23215-36	E-SB-1015-0.5-2	8082A	11104-28-2	Aroclor-1221	18000	ug/Kg	U	18000	MRL	500	Total	84574	4/15/2013 15:05	4/29/2013 8:49	5/3/2013 9:17	Polychlorinated Biphenyls (PCBs) by Gas Chromatography
240-23215-1	240-23215-36	E-SB-1015-0.5-2	Moisture	N/A	Percent Solids	89	%		0.1	MRL	1	Total	82365	4/15/2013 15:05	1/1/0001 12:00 AM	4/17/2013 12:52	Percent Moisture
240-23215-1	240-23215-36	E-SB-1015-0.5-2	8082A	12672-29-6	Aroclor-1248	18000	ug/Kg	U	18000	MRL	500	Total	84574	4/15/2013 15:05	4/29/2013 8:49	5/3/2013 9:17	Polychlorinated Biphenyls (PCBs) by Gas Chromatography

Job	Sample	Sample Name	Specific Method	CAS Number	Analyte	Result	Units	Qualifie	Limit	Reports To	Dilution	Result Basis	Batch	Sampled	Prepared	Analyzed	Analysis
240-23215-1	240-23215-36	E-SB-1015-0.5-2	8082A	11141-16-5	Aroclor-1232	18000	ug/Kg	U	18000	MRL	500	Total	84574	4/15/2013 15:05	4/29/2013 8:49	5/3/2013 9:17	Polychlorinated Biphenyls (PCBs) by Gas Chromatography
240-23215-1	240-23215-36	E-SB-1015-0.5-2	8082A	11097-69-1	Aroclor-1254	130000	ug/Kg		18000	MRL	500	Total	84574	4/15/2013 15:05	4/29/2013 8:49	5/3/2013 9:17	Polychlorinated Biphenyls (PCBs) by Gas Chromatography
240-23215-1	240-23215-37	E-SB-1015-2-3	8082A	11097-69-1	Aroclor-1254	1600000	ug/Kg		190000	MRL	5000	Total	84386	4/15/2013 15:10	4/29/2013 8:49	5/2/2013 9:12	Polychlorinated Biphenyls (PCBs) by Gas Chromatography
240-23215-1	240-23215-37	E-SB-1015-2-3	8082A	12674-11-2	Aroclor-1016	190000	ug/Kg	U	190000	MRL	5000	Total	84386	4/15/2013 15:10	4/29/2013 8:49	5/2/2013 9:12	Polychlorinated Biphenyls (PCBs) by Gas Chromatography
240-23215-1	240-23215-37	E-SB-1015-2-3	8082A	12672-29-6	Aroclor-1248	190000	ug/Kg	U	190000	MRL	5000	Total	84386	4/15/2013 15:10	4/29/2013 8:49	5/2/2013 9:12	Polychlorinated Biphenyls (PCBs) by Gas Chromatography
240-23215-1	240-23215-37	E-SB-1015-2-3	8082A	53469-21-9	Aroclor-1242	190000	ug/Kg	U	190000	MRL	5000	Total	84386	4/15/2013 15:10	4/29/2013 8:49	5/2/2013 9:12	Polychlorinated Biphenyls (PCBs) by Gas Chromatography
240-23215-1	240-23215-37	E-SB-1015-2-3	8082A	11141-16-5	Aroclor-1232	190000	ug/Kg	U	190000	MRL	5000	Total	84386	4/15/2013 15:10	4/29/2013 8:49	5/2/2013 9:12	Polychlorinated Biphenyls (PCBs) by Gas Chromatography
240-23215-1	240-23215-37	E-SB-1015-2-3	Moisture	N/A	Percent Solids	85	%		0.1	MRL	1	Total	82365	4/15/2013 15:10	1/1/0001 12:00 AM	4/17/2013 12:52	Percent Moisture
240-23215-1	240-23215-37	E-SB-1015-2-3	8082A	11096-82-5	Aroclor-1260	190000	ug/Kg	U	190000	MRL	5000	Total	84386	4/15/2013 15:10	4/29/2013 8:49	5/2/2013 9:12	Polychlorinated Biphenyls (PCBs) by Gas Chromatography
240-23215-1	240-23215-37	E-SB-1015-2-3	Moisture	N/A	Percent Moisture	15	%		0.1	MRL	1	Total	82365	4/15/2013 15:10	1/1/0001 12:00 AM	4/17/2013 12:52	Percent Moisture
240-23215-1	240-23215-37	E-SB-1015-2-3	8082A	11104-28-2	Aroclor-1221	190000	ug/Kg	U	190000	MRL	5000	Total	84386	4/15/2013 15:10	4/29/2013 8:49	5/2/2013 9:12	Polychlorinated Biphenyls (PCBs) by Gas Chromatography
240-23215-1	240-23215-38	E-SS-DUP07-0-0.5	8082A	11096-82-5	Aroclor-1260	32000	ug/Kg		7300	MRL	200	Total	84386	4/15/2013 0:00	4/29/2013 8:49	5/2/2013 9:26	Polychlorinated Biphenyls (PCBs) by Gas Chromatography
240-23215-1	240-23215-38	E-SS-DUP07-0-0.5	Moisture	N/A	Percent Moisture	9.4	%		0.1	MRL	1	Total	82365	4/15/2013 0:00	1/1/0001 12:00 AM	4/17/2013 12:52	Percent Moisture
240-23215-1	240-23215-38	E-SS-DUP07-0-0.5	8082A	11104-28-2	Aroclor-1221	7300	ug/Kg	U	7300	MRL	200	Total	84386	4/15/2013 0:00	4/29/2013 8:49	5/2/2013 9:26	Polychlorinated Biphenyls (PCBs) by Gas Chromatography
240-23215-1	240-23215-38	E-SS-DUP07-0-0.5	8082A	12674-11-2	Aroclor-1016	7300	ug/Kg	U	7300	MRL	200	Total	84386	4/15/2013 0:00	4/29/2013 8:49	5/2/2013 9:26	Polychlorinated Biphenyls (PCBs) by Gas Chromatography
240-23215-1	240-23215-38	E-SS-DUP07-0-0.5	8082A	11141-16-5	Aroclor-1232	7300	ug/Kg	U	7300	MRL	200	Total	84386	4/15/2013 0:00	4/29/2013 8:49	5/2/2013 9:26	Polychlorinated Biphenyls (PCBs) by Gas Chromatography
240-23215-1	240-23215-38	E-SS-DUP07-0-0.5	8082A	53469-21-9	Aroclor-1242	7300	ug/Kg	U	7300	MRL	200	Total	84386	4/15/2013 0:00	4/29/2013 8:49	5/2/2013 9:26	Polychlorinated Biphenyls (PCBs) by Gas Chromatography
240-23215-1	240-23215-38	E-SS-DUP07-0-0.5	8082A	11097-69-1	Aroclor-1254	7300	ug/Kg	U	7300	MRL	200	Total	84386	4/15/2013 0:00	4/29/2013 8:49	5/2/2013 9:26	Polychlorinated Biphenyls (PCBs) by Gas Chromatography
240-23215-1	240-23215-38	E-SS-DUP07-0-0.5	Moisture	N/A	Percent Solids	91	%		0.1	MRL	1	Total	82365	4/15/2013 0:00	1/1/0001 12:00 AM	4/17/2013 12:52	Percent Moisture
240-23215-1	240-23215-38	E-SS-DUP07-0-0.5	8082A	12672-29-6	Aroclor-1248	7300	ug/Kg	U	7300	MRL	200	Total	84386	4/15/2013 0:00	4/29/2013 8:49	5/2/2013 9:26	Polychlorinated Biphenyls (PCBs) by Gas Chromatography
240-23215-1	240-23215-4	E-SB-DUP05-2-3	8082A	53469-21-9	Aroclor-1242	360	ug/Kg	U	360	MRL	10	Total	84384	4/15/2013 0:00	4/25/2013 8:00	5/2/2013 3:45	Polychlorinated Biphenyls (PCBs) by Gas Chromatography
240-23215-1	240-23215-4	E-SB-DUP05-2-3	8082A	11096-82-5	Aroclor-1260	360	ug/Kg	U	360	MRL	10	Total	84384	4/15/2013 0:00	4/25/2013 8:00	5/2/2013 3:45	Polychlorinated Biphenyls (PCBs) by Gas Chromatography
240-23215-1	240-23215-4	E-SB-DUP05-2-3	8082A	12674-11-2	Aroclor-1016	360	ug/Kg	U	360	MRL	10	Total	84384	4/15/2013 0:00	4/25/2013 8:00	5/2/2013 3:45	Polychlorinated Biphenyls (PCBs) by Gas Chromatography
240-23215-1	240-23215-4	E-SB-DUP05-2-3	8082A	11141-16-5	Aroclor-1232	360	ug/Kg	U	360	MRL	10	Total	84384	4/15/2013 0:00	4/25/2013 8:00	5/2/2013 3:45	Polychlorinated Biphenyls (PCBs) by Gas Chromatography
240-23215-1	240-23215-4	E-SB-DUP05-2-3	Moisture	N/A	Percent Moisture	9.8	%		0.1	MRL	1	Total	82365	4/15/2013 0:00	1/1/0001 12:00 AM	4/17/2013 12:52	Percent Moisture
240-23215-1	240-23215-4	E-SB-DUP05-2-3	8082A	11097-69-1	Aroclor-1254	1100	ug/Kg		360	MRL	10	Total	84384	4/15/2013 0:00	4/25/2013 8:00	5/2/2013 3:45	Polychlorinated Biphenyls (PCBs) by Gas Chromatography
240-23215-1	240-23215-4	E-SB-DUP05-2-3	Moisture	N/A	Percent Solids	90	%		0.1	MRL	1	Total	82365	4/15/2013 0:00	1/1/0001 12:00 AM	4/17/2013 12:52	Percent Moisture
240-23215-1	240-23215-4	E-SB-DUP05-2-3	8082A	12672-29-6	Aroclor-1248	360	ug/Kg	U	360	MRL	10	Total	84384	4/15/2013 0:00	4/25/2013 8:00	5/2/2013 3:45	Polychlorinated Biphenyls (PCBs) by Gas Chromatography
240-23215-1	240-23215-4	E-SB-DUP05-2-3	8082A	11104-28-2	Aroclor-1221	360	ug/Kg	U	360	MRL	10	Total	84384	4/15/2013 0:00	4/25/2013 8:00	5/2/2013 3:45	Polychlorinated Biphenyls (PCBs) by Gas Chromatography
240-23215-1	240-23215-5	E-SB-DUP06-0.5-2	8082A	11096-82-5	Aroclor-1260	190000	ug/Kg	U	190000	MRL	5000	Total	84384	4/15/2013 0:00	4/25/2013 8:00	5/2/2013 4:00	Polychlorinated Biphenyls (PCBs) by Gas Chromatography
240-23215-1	240-23215-5	E-SB-DUP06-0.5-2	8082A	53469-21-9	Aroclor-1242	190000	ug/Kg	U	190000	MRL	5000	Total	84384	4/15/2013 0:00	4/25/2013 8:00	5/2/2013 4:00	Polychlorinated Biphenyls (PCBs) by Gas Chromatography
240-23215-1	240-23215-5	E-SB-DUP06-0.5-2	8082A	11097-69-1	Aroclor-1254	1300000	ug/Kg		190000	MRL	5000	Total	84384	4/15/2013 0:00	4/25/2013 8:00	5/2/2013 4:00	Polychlorinated Biphenyls (PCBs) by Gas Chromatography
240-23215-1	240-23215-5	E-SB-DUP06-0.5-2	Moisture	N/A	Percent Moisture	13	%		0.1	MRL	1	Total	82365	4/15/2013 0:00	1/1/0001 12:00 AM	4/17/2013 12:52	Percent Moisture
240-23215-1	240-23215-5	E-SB-DUP06-0.5-2	8082A	12674-11-2	Aroclor-1016	190000	ug/Kg	U	190000	MRL	5000	Total	84384	4/15/2013 0:00	4/25/2013 8:00	5/2/2013 4:00	Polychlorinated Biphenyls (PCBs) by Gas Chromatography
240-23215-1	240-23215-5	E-SB-DUP06-0.5-2	8082A	12672-29-6	Aroclor-1248	190000	ug/Kg	U	190000	MRL	5000	Total	84384	4/15/2013 0:00	4/25/2013 8:00	5/2/2013 4:00	Polychlorinated Biphenyls (PCBs) by Gas Chromatography
240-23215-1	240-23215-5	E-SB-DUP06-0.5-2	8082A	11141-16-5	Aroclor-1232	190000	ug/Kg	U	190000	MRL	5000	Total	84384	4/15/2013 0:00	4/25/2013 8:00	5/2/2013 4:00	Polychlorinated Biphenyls (PCBs) by Gas Chromatography
240-23215-1	240-23215-5	E-SB-DUP06-0.5-2	Moisture	N/A	Percent Solids	87	%		0.1	MRL	1	Total	82365	4/15/2013 0:00	1/1/0001 12:00 AM	4/17/2013 12:52	Percent Moisture
240-23215-1	240-23215-5	E-SB-DUP06-0.5-2	8082A	11104-28-2	Aroclor-1221	190000	ug/Kg	U	190000	MRL	5000	Total	84384	4/15/2013 0:00	4/25/2013 8:00	5/2/2013 4:00	Polychlorinated Biphenyls (PCBs) by Gas Chromatography
240-23215-1	240-23215-6	E-SB-DUP08-2-3	8082A	12674-11-2	Aroclor-1016	380000	ug/Kg	U	380000	MRL	10000	Total	84384	4/15/2013 0:00	4/25/2013 8:00	5/2/2013 4:15	Polychlorinated Biphenyls (PCBs) by Gas Chromatography
240-23215-1	240-23215-6	E-SB-DUP08-2-3	8082A	11104-28-2	Aroclor-1221	380000	ug/Kg	U	380000	MRL	10000	Total	84384	4/15/2013 0:00	4/25/2013 8:00	5/2/2013 4:15	Polychlorinated Biphenyls (PCBs) by Gas Chromatography
240-23215-1	240-23215-6	E-SB-DUP08-2-3	Moisture	N/A	Percent Moisture	13	%		0.1	MRL	1	Total	82365	4/15/2013 0:00	1/1/0001 12:00 AM	4/17/2013 12:52	Percent Moisture
240-23215-1	240-23215-6	E-SB-DUP08-2-3	Moisture	N/A	Percent Solids	87	%		0.1	MRL	1	Total	82365	4/15/2013 0:00	1/1/0001 12:00 AM	4/17/2013 12:52	Percent Moisture
240-23215-1	240-23215-6	E-SB-DUP08-2-3	8082A	12672-29-6	Aroclor-1248	380000	ug/Kg	U	380000	MRL	10000	Total	84384	4/15/2013 0:00	4/25/2013 8:00	5/2/2013 4:15	Polychlorinated Biphenyls (PCBs) by Gas Chromatography
240-23215-1	240-23215-6	E-SB-DUP08-2-3	8082A	11141-16-5	Aroclor-1232	380000	ug/Kg	U	380000	MRL	10000	Total	84384	4/15/2013 0:00	4/25/2013 8:00	5/2/2013 4:15	Polychlorinated Biphenyls (PCBs) by Gas Chromatography
240-23215-1	240-23215-6	E-SB-DUP08-2-3	8082A	11097-69-1	Aroclor-1254	700000	ug/Kg		380000	MRL	10000	Total	84384	4/15/2013 0:00	4/25/2013 8:00	5/2/2013 4:15	Polychlorinated Biphenyls (PCBs) by Gas Chromatography
240-23215-1	240-23215-6	E-SB-DUP08-2-3	8082A	53469-21-9	Aroclor-1242	380000	ug/Kg	U	380000	MRL	10000	Total	84384	4/15/2013 0:00	4/25/2013 8:00	5/2/2013 4:15	Polychlorinated Biphenyls (PCBs) by Gas Chromatography
240-23215-1	240-23215-6	E-SB-DUP08-2-3	8082A	11096-82-5	Aroclor-1260	380000	ug/Kg	U	380000	MRL	10000	Total	84384	4/15/2013 0:00	4/25/2013 8:00	5/2/2013 4:15	Polychlorinated Biphenyls (PCBs) by Gas Chromatography
240-23215-1	240-23215-7	E-SB-DUP09-2-3	8082A	11141-16-5	Aroclor-1232	36	ug/Kg	U	36	MRL	1	Total	84384	4/15/2013 0:00	4/25/2013 8:00	5/2/2013 4:29	Polychlorinated Biphenyls (PCBs) by Gas Chromatography
240-23215-1	240-23215-7	E-SB-DUP09-2-3	8082A	12672-29-6	Aroclor-1248	36	ug/Kg	U	36	MRL	1	Total	84384	4/15/2013 0:00	4/25/2013 8:00	5/2/2013 4:29	Polychlorinated Biphenyls (PCBs) by Gas Chromatography
240-23215-1	240-23215-7	E-SB-DUP09-2-3	8082A	11104-28-2	Aroclor-1221	36	ug/Kg	U	36	MRL	1	Total	84384	4/15/2013 0:00	4/25/2013 8:00	5/2/2013 4:29	Polychlorinated Biphenyls (PCBs) by Gas Chromatography
240-23215-1	240-23215-7	E-SB-DUP09-2-3	8082A	11097-69-1	Aroclor-1254	260	ug/Kg		36	MRL	1	Total	84384	4/15/2013 0:00	4/25/2013 8:00	5/2/2013 4:29	Polychlorinated Biphenyls (PCBs) by Gas Chromatography
240-23215-1	240-23215-7	E-SB-DUP09-2-3	8082A	53469-21-9	Aroclor-1242	36	ug/Kg	U	36	MRL	1	Total	84384	4/15/2013 0:00	4/25/2013 8:00	5/2/2013 4:29	Polychlorinated Biphenyls (PCBs) by Gas Chromatography
240-23215-1	240-23215-7	E-SB-DUP09-2-3	Moisture	N/A	Percent Solids	91	%		0.1	MRL	1	Total	82365	4/15/2013 0:00	1/1/0001 12:00 AM	4/17/2013 12:52	Percent Moisture
240-23215-1	240-23215-7	E-SB-DUP09-2-3	8082A	12674-11-2	Aroclor-1016	36	ug/Kg	U	36	MRL	1	Total	84384	4/15/2013 0:00	4/25/2013 8:00	5/2/2013 4:29	Polychlorinated Biphenyls (PCBs) by Gas Chromatography
240-23215-1	240-23215-7	E-SB-DUP09-2-3	8082A	11096-82-5	Aroclor-1260	36	ug/Kg	U	36	MRL	1	Total	84384	4/15/2013 0:00	4/25/2013 8:00	5/2/2013 4:29	Polychlorinated Biphenyls (PCBs) by Gas Chromatography
240-23215-1	240-23215-7	E-SB-DUP09-2-3	Moisture	N/A	Percent Moisture	9	%		0.1	MRL	1	Total	82365	4/15/2013 0:00	1/1/0001 12:00 AM	4/17/2013 12:52	Percent Moisture
240-23215-1	240-23215-8	E-SS-1006-0-0.5	8082A	11097-69-1	Aroclor-1254	6300	ug/Kg		730	MRL	20	Total	84384	4/15/2013 9:45	4/25/2013 8:00	5/2/2013 4:44	Polychlorinated Biphenyls (PCBs) by Gas Chromatography
240-23215-1	240-23215-8	E-SS-1006-0-0.5	8082A	12672-29-6	Aroclor-1248	730	ug/Kg	U	730	MRL	20	Total	84384	4/15/2013 9:45	4/25/2013 8:00	5/2/2013 4:44	Polychlorinated Biphenyls (PCBs) by Gas Chromatography
240-23215-1	240-23215-8	E-SS-1006-0-0.5	8082A	11141-16-5	Aroclor-1232	730	ug/Kg	U	730	MRL	20	Total	84384	4/15/2013 9:45	4/25/2013 8:00	5/2/2013 4:44	Polychlorinated Biphenyls (PCBs) by Gas Chromatography
240-23215-1	240-23215-8	E-SS-1006-0-0.5	Moisture	N/A	Percent Solids	90	%		0.1	MRL	1	Total	82365	4/15/2013 9:45	1/1/0001 12:00 AM	4/17/2013 12:52	Percent Moisture
240-23215-1	240-23215-8	E-SS-1006-0-0.5	8082A	11096-82-5	Aroclor-1260	730	ug/Kg	U	730	MRL	20	Total	84384	4/15/2013 9:45	4/25/2013 8:00	5/2/2013 4:44	Polychlorinated Biphenyls (PCBs) by Gas Chromatography
240-23215-1	240-23215-8	E-SS-1006-0-0.5	Moisture	N/A	Percent Moisture	10	%		0.1	MRL	1	Total	82365	4/15/2013 9:45	1/1/0001 12:00 AM	4/17/2013 12:52	Percent Moisture
240-23215-1	240-23215-8	E-SS-1006-0-0.5	8082A	11104-28-2	Aroclor-1221	730	ug/Kg	U	730	MRL	20	Total	84384	4/15/2013 9:45	4/25/2013 8:00	5/2/2013 4:44	Polychlorinated Biphenyls (PCBs) by Gas Chromatography
240-23215-1	240-23215-8	E-SS-1006-0-0.5	8082A	53469-21-9	Aroclor-1242	730	ug/Kg	U	730	MRL	20	Total	84384	4/15/2013 9:45	4/25/2013 8:00	5/2/2013 4:44	Polychlorinated Biphenyls (PCBs) by Gas Chromatography
240-23215-1	240-23215-8	E-SS-1006-0-0.5	8082A	12674-11-2	Aroclor-1016	730	ug/Kg	U	730	MRL	20	Total	84384	4/15/2013 9:45	4/25/2013 8:00	5/2/2013 4:44	Polychlorinated Biphenyls (PCBs) by Gas Chromatography
240-23215-1	240-23215-9	E-SB-1006-0.5-2	8082A	11097-69-1	Aroclor-1254	19000	ug/Kg	U	19000	MRL	500	Total	84384	4/15/2013 9:50	4/25/2013 8:00	5/2/2013 4:59	Polychlorinated Biphenyls (PCBs) by Gas Chromatography
240-23215-1	240-23215-9	E-SB-1006-0.5-2	8082A	12672-29-6	Aroclor-1248	19000	ug/Kg	U	19000	MRL	500	Total	84384	4/15/2013 9:50	4/25/2013 8:00	5/2/2013 4:59	Polychlorinated Biphenyls (PCBs) by Gas Chromatography

Job	Sample	Sample Name	Specific Method	CAS Number	Analyte	Result	Units	Qualifie	Limit	Reports To	Dilution	Result Basis	Batch	Sampled	Prepared	Analyzed	Analysis
240-23215-1	240-23215-9	E-SB-1006-0.5-2	8082A	11141-16-5	Aroclor-1232	19000	ug/Kg	U	19000	MRL	500	Total	84384	4/15/2013 9:50	4/25/2013 8:00	5/2/2013 4:59	Polychlorinated Biphenyls (PCBs) by Gas Chromatography
240-23215-1	240-23215-9	E-SB-1006-0.5-2	8082A	53469-21-9	Aroclor-1242	19000	ug/Kg	U	19000	MRL	500	Total	84384	4/15/2013 9:50	4/25/2013 8:00	5/2/2013 4:59	Polychlorinated Biphenyls (PCBs) by Gas Chromatography
240-23215-1	240-23215-9	E-SB-1006-0.5-2	8082A	12674-11-2	Aroclor-1016	19000	ug/Kg	U	19000	MRL	500	Total	84384	4/15/2013 9:50	4/25/2013 8:00	5/2/2013 4:59	Polychlorinated Biphenyls (PCBs) by Gas Chromatography
240-23215-1	240-23215-9	E-SB-1006-0.5-2	Moisture	N/A	Percent Moisture	14	%		0.1	MRL	1	Total	82365	4/15/2013 9:50	1/1/0001 12:00 AM	4/17/2013 12:52	Percent Moisture
240-23215-1	240-23215-9	E-SB-1006-0.5-2	8082A	11096-82-5	Aroclor-1260	39000	ug/Kg		19000	MRL	500	Total	84384	4/15/2013 9:50	4/25/2013 8:00	5/2/2013 4:59	Polychlorinated Biphenyls (PCBs) by Gas Chromatography
240-23215-1	240-23215-9	E-SB-1006-0.5-2	8082A	11104-28-2	Aroclor-1221	19000	ug/Kg	U	19000	MRL	500	Total	84384	4/15/2013 9:50	4/25/2013 8:00	5/2/2013 4:59	Polychlorinated Biphenyls (PCBs) by Gas Chromatography
240-23215-1	240-23215-9	E-SB-1006-0.5-2	Moisture	N/A	Percent Solids	86	%		0.1	MRL	1	Total	82365	4/15/2013 9:50	1/1/0001 12:00 AM	4/17/2013 12:52	Percent Moisture
240-23291-1	240-23291-10	E-SS-1018-0-0.5	8082A	11097-69-1	Aroclor-1254	85000	ug/Kg		7600	MRL	200	Total	83265	4/16/2013 10:40	4/22/2013 9:02	4/24/2013 4:48	Polychlorinated Biphenyls (PCBs) by Gas Chromatography
240-23291-1	240-23291-10	E-SS-1018-0-0.5	8082A	12674-11-2	Aroclor-1016	7600	ug/Kg	U	7600	MRL	200	Total	83265	4/16/2013 10:40	4/22/2013 9:02	4/24/2013 4:48	Polychlorinated Biphenyls (PCBs) by Gas Chromatography
240-23291-1	240-23291-10	E-SS-1018-0-0.5	8082A	11096-82-5	Aroclor-1260	7600	ug/Kg	U	7600	MRL	200	Total	83265	4/16/2013 10:40	4/22/2013 9:02	4/24/2013 4:48	Polychlorinated Biphenyls (PCBs) by Gas Chromatography
240-23291-1	240-23291-10	E-SS-1018-0-0.5	8082A	12672-29-6	Aroclor-1248	7600	ug/Kg	U	7600	MRL	200	Total	83265	4/16/2013 10:40	4/22/2013 9:02	4/24/2013 4:48	Polychlorinated Biphenyls (PCBs) by Gas Chromatography
240-23291-1	240-23291-10	E-SS-1018-0-0.5	8082A	53469-21-9	Aroclor-1242	7600	ug/Kg	U	7600	MRL	200	Total	83265	4/16/2013 10:40	4/22/2013 9:02	4/24/2013 4:48	Polychlorinated Biphenyls (PCBs) by Gas Chromatography
240-23291-1	240-23291-10	E-SS-1018-0-0.5	Moisture	N/A	Percent Solids	88	%		0.1	MRL	1	Total	83052	4/16/2013 10:40	1/1/0001 12:00 AM	4/22/2013 14:13	Percent Moisture
240-23291-1	240-23291-10	E-SS-1018-0-0.5	8082A	11104-28-2	Aroclor-1221	7600	ug/Kg	U	7600	MRL	200	Total	83265	4/16/2013 10:40	4/22/2013 9:02	4/24/2013 4:48	Polychlorinated Biphenyls (PCBs) by Gas Chromatography
240-23291-1	240-23291-10	E-SS-1018-0-0.5	Moisture	N/A	Percent Moisture	12	%		0.1	MRL	1	Total	83052	4/16/2013 10:40	1/1/0001 12:00 AM	4/22/2013 14:13	Percent Moisture
240-23291-1	240-23291-10	E-SS-1018-0-0.5	8082A	11141-16-5	Aroclor-1232	7600	ug/Kg	U	7600	MRL	200	Total	83265	4/16/2013 10:40	4/22/2013 9:02	4/24/2013 4:48	Polychlorinated Biphenyls (PCBs) by Gas Chromatography
240-23291-1	240-23291-11	E-SB-1018-0.5-2	8082A	12674-11-2	Aroclor-1016	3800	ug/Kg	U	3800	MRL	100	Total	83265	4/16/2013 10:45	4/22/2013 9:02	4/24/2013 5:04	Polychlorinated Biphenyls (PCBs) by Gas Chromatography
240-23291-1	240-23291-11	E-SB-1018-0.5-2	8082A	11141-16-5	Aroclor-1232	3800	ug/Kg	U	3800	MRL	100	Total	83265	4/16/2013 10:45	4/22/2013 9:02	4/24/2013 5:04	Polychlorinated Biphenyls (PCBs) by Gas Chromatography
240-23291-1	240-23291-11	E-SB-1018-0.5-2	8082A	11097-69-1	Aroclor-1254	3800	ug/Kg	U	3800	MRL	100	Total	83265	4/16/2013 10:45	4/22/2013 9:02	4/24/2013 5:04	Polychlorinated Biphenyls (PCBs) by Gas Chromatography
240-23291-1	240-23291-11	E-SB-1018-0.5-2	Moisture	N/A	Percent Moisture	12	%		0.1	MRL	1	Total	83052	4/16/2013 10:45	1/1/0001 12:00 AM	4/22/2013 14:13	Percent Moisture
240-23291-1	240-23291-11	E-SB-1018-0.5-2	8082A	11104-28-2	Aroclor-1221	3800	ug/Kg	U	3800	MRL	100	Total	83265	4/16/2013 10:45	4/22/2013 9:02	4/24/2013 5:04	Polychlorinated Biphenyls (PCBs) by Gas Chromatography
240-23291-1	240-23291-11	E-SB-1018-0.5-2	Moisture	N/A	Percent Solids	88	%		0.1	MRL	1	Total	83052	4/16/2013 10:45	1/1/0001 12:00 AM	4/22/2013 14:13	Percent Moisture
240-23291-1	240-23291-11	E-SB-1018-0.5-2	8082A	12672-29-6	Aroclor-1248	3800	ug/Kg	U	3800	MRL	100	Total	83265	4/16/2013 10:45	4/22/2013 9:02	4/24/2013 5:04	Polychlorinated Biphenyls (PCBs) by Gas Chromatography
240-23291-1	240-23291-11	E-SB-1018-0.5-2	8082A	11096-82-5	Aroclor-1260	29000	ug/Kg		3800	MRL	100	Total	83265	4/16/2013 10:45	4/22/2013 9:02	4/24/2013 5:04	Polychlorinated Biphenyls (PCBs) by Gas Chromatography
240-23291-1	240-23291-11	E-SB-1018-0.5-2	8082A	53469-21-9	Aroclor-1242	3800	ug/Kg	U	3800	MRL	100	Total	83265	4/16/2013 10:45	4/22/2013 9:02	4/24/2013 5:04	Polychlorinated Biphenyls (PCBs) by Gas Chromatography
240-23291-1	240-23291-12	E-SB-1018-2-3	8082A	12674-11-2	Aroclor-1016	37	ug/Kg	U	37	MRL	1	Total	83265	4/16/2013 10:50	4/22/2013 9:02	4/24/2013 5:19	Polychlorinated Biphenyls (PCBs) by Gas Chromatography
240-23291-1	240-23291-12	E-SB-1018-2-3	8082A	11141-16-5	Aroclor-1232	37	ug/Kg	U	37	MRL	1	Total	83265	4/16/2013 10:50	4/22/2013 9:02	4/24/2013 5:19	Polychlorinated Biphenyls (PCBs) by Gas Chromatography
240-23291-1	240-23291-12	E-SB-1018-2-3	Moisture	N/A	Percent Solids	89	%		0.1	MRL	1	Total	83052	4/16/2013 10:50	1/1/0001 12:00 AM	4/22/2013 14:13	Percent Moisture
240-23291-1	240-23291-12	E-SB-1018-2-3	8082A	11097-69-1	Aroclor-1254	51	ug/Kg		37	MRL	1	Total	83265	4/16/2013 10:50	4/22/2013 9:02	4/24/2013 5:19	Polychlorinated Biphenyls (PCBs) by Gas Chromatography
240-23291-1	240-23291-12	E-SB-1018-2-3	Moisture	N/A	Percent Moisture	11	%		0.1	MRL	1	Total	83052	4/16/2013 10:50	1/1/0001 12:00 AM	4/22/2013 14:13	Percent Moisture
240-23291-1	240-23291-12	E-SB-1018-2-3	8082A	11104-28-2	Aroclor-1221	37	ug/Kg	U	37	MRL	1	Total	83265	4/16/2013 10:50	4/22/2013 9:02	4/24/2013 5:19	Polychlorinated Biphenyls (PCBs) by Gas Chromatography
240-23291-1	240-23291-12	E-SB-1018-2-3	8082A	11096-82-5	Aroclor-1260	37	ug/Kg	U	37	MRL	1	Total	83265	4/16/2013 10:50	4/22/2013 9:02	4/24/2013 5:19	Polychlorinated Biphenyls (PCBs) by Gas Chromatography
240-23291-1	240-23291-12	E-SB-1018-2-3	8082A	12672-29-6	Aroclor-1248	37	ug/Kg	U	37	MRL	1	Total	83265	4/16/2013 10:50	4/22/2013 9:02	4/24/2013 5:19	Polychlorinated Biphenyls (PCBs) by Gas Chromatography
240-23291-1	240-23291-12	E-SB-1018-2-3	8082A	53469-21-9	Aroclor-1242	37	ug/Kg	U	37	MRL	1	Total	83265	4/16/2013 10:50	4/22/2013 9:02	4/24/2013 5:19	Polychlorinated Biphenyls (PCBs) by Gas Chromatography
240-23291-1	240-23291-13	E-DC-SCA-4	8270C	121-14-2	2,4-Dinitrotoluene	0.02	mg/L	U	0.02	MRL	1	TCLP	83123	4/16/2013 12:00	4/22/2013 11:39	4/23/2013 15:44	Semivolatile Organic Compounds (GC/MS)
240-23291-1	240-23291-13	E-DC-SCA-4	8270C	88-06-2	2,4,6-Trichlorophenol	0.02	mg/L	U	0.02	MRL	1	TCLP	83123	4/16/2013 12:00	4/22/2013 11:39	4/23/2013 15:44	Semivolatile Organic Compounds (GC/MS)
240-23291-1	240-23291-13	E-DC-SCA-4	8270C	87-86-5	Pentachlorophenol	0.04	mg/L	U	0.04	MRL	1	TCLP	83123	4/16/2013 12:00	4/22/2013 11:39	4/23/2013 15:44	Semivolatile Organic Compounds (GC/MS)
240-23291-1	240-23291-13	E-DC-SCA-4	160.4	N/A	Total Volatile Solids	20000	mg/Kg		4000	MRL	1	ASTM Leach	114328	4/16/2013 12:00	1/1/0001 12:00 AM	4/22/2013 14:15	Solids, Total Volatile (TVS)
240-23291-1	240-23291-13	E-DC-SCA-4	8270C	110-86-1	Pyridine	0.02	mg/L	U	0.02	MRL	1	TCLP	83123	4/16/2013 12:00	4/22/2013 11:39	4/23/2013 15:44	Semivolatile Organic Compounds (GC/MS)
240-23291-1	240-23291-13	E-DC-SCA-4	8270C	118-74-1	Hexachlorobenzene	0.02	mg/L	U	0.02	MRL	1	TCLP	83123	4/16/2013 12:00	4/22/2013 11:39	4/23/2013 15:44	Semivolatile Organic Compounds (GC/MS)
240-23291-1	240-23291-13	E-DC-SCA-4	8151A	94-75-7	2,4-D	0.002	mg/L	U	0.002	MRL	1	TCLP	83533	4/16/2013 12:00	4/22/2013 12:11	4/25/2013 16:00	Herbicides (GC)
240-23291-1	240-23291-13	E-DC-SCA-4	8270C	87-68-3	Hexachlorobutadiene	0.02	mg/L	U	0.02	MRL	1	TCLP	83123	4/16/2013 12:00	4/22/2013 11:39	4/23/2013 15:44	Semivolatile Organic Compounds (GC/MS)
240-23291-1	240-23291-13	E-DC-SCA-4	8270C	95-95-4	2,4,5-Trichlorophenol	0.02	mg/L	U	0.02	MRL	1	TCLP	83123	4/16/2013 12:00	4/22/2013 11:39	4/23/2013 15:44	Semivolatile Organic Compounds (GC/MS)
240-23291-1	240-23291-13	E-DC-SCA-4	8270C	67-72-1	Hexachloroethane	0.02	mg/L	U	0.02	MRL	1	TCLP	83123	4/16/2013 12:00	4/22/2013 11:39	4/23/2013 15:44	Semivolatile Organic Compounds (GC/MS)
240-23291-1	240-23291-13	E-DC-SCA-4	8270C	15831-10-4	m & p - Cresol	0.04	mg/L	U	0.04	MRL	1	TCLP	83123	4/16/2013 12:00	4/22/2013 11:39	4/23/2013 15:44	Semivolatile Organic Compounds (GC/MS)
240-23291-1	240-23291-13	E-DC-SCA-4	9071B	N/A	HEM	200	mg/Kg	J	240	MRL	1	Total	83342	4/16/2013 12:00	4/23/2013 14:49	4/24/2013 10:46	HEM and SGT-HEM
240-23291-1	240-23291-13	E-DC-SCA-4	8082	11104-28-2	Aroclor-1221	390	ug/Kg	U	390	MRL	10	Total	83504	4/16/2013 12:00	4/22/2013 9:02	4/25/2013 11:34	Polychlorinated Biphenyls (PCBs) by Gas Chromatography
240-23291-1	240-23291-13	E-DC-SCA-4	1664A	N/A	HEM	4.8	mg/L	U	4.8	MRL	1	ASTM Leach	83310	4/16/2013 12:00	4/24/2013 8:37	4/24/2013 9:44	HEM and SGT-HEM
240-23291-1	240-23291-13	E-DC-SCA-4	8082	11097-69-1	Aroclor-1254	6500	ug/Kg		390	MRL	10	Total	83504	4/16/2013 12:00	4/22/2013 9:02	4/25/2013 11:34	Polychlorinated Biphenyls (PCBs) by Gas Chromatography
240-23291-1	240-23291-13	E-DC-SCA-4	9012A	57-12-5	Cyanide, Total	0.16	mg/Kg	J B	0.62	MRL	1	Total	82716	4/16/2013 12:00	4/19/2013 8:26	4/19/2013 10:00	Cyanide, Total and/or Amenable
240-23291-1	240-23291-13	E-DC-SCA-4	8270C	98-95-3	Nitrobenzene	0.004	mg/L	U	0.004	MRL	1	TCLP	83123	4/16/2013 12:00	4/22/2013 11:39	4/23/2013 15:44	Semivolatile Organic Compounds (GC/MS)
240-23291-1	240-23291-13	E-DC-SCA-4	8270C	95-48-7	Cresol, o-	0.004	mg/L	U	0.004	MRL	1	TCLP	83123	4/16/2013 12:00	4/22/2013 11:39	4/23/2013 15:44	Semivolatile Organic Compounds (GC/MS)
240-23291-1	240-23291-13	E-DC-SCA-4	8082	11100-14-4	Aroclor-1268	390	ug/Kg	U	390	MRL	10	Total	83504	4/16/2013 12:00	4/22/2013 9:02	4/25/2013 11:34	Polychlorinated Biphenyls (PCBs) by Gas Chromatography
240-23291-1	240-23291-13	E-DC-SCA-4	4500_NH3_F_ISE	7664-41-7	Ammonia	0.2	mg/L	U	0.2	MRL	1	ASTM Leach	83592	4/16/2013 12:00	1/1/0001 12:00 AM	4/25/2013 9:28	Ammonia
240-23291-1	240-23291-13	E-DC-SCA-4	410.4	N/A	Chemical Oxygen Demand	20	mg/L	U	20	MRL	1	ASTM Leach	83411	4/16/2013 12:00	4/24/2013 14:55	4/24/2013 15:06	COD
240-23291-1	240-23291-13	E-DC-SCA-4	6010B	7440-39-3	Barium	0.63	mg/L	J B	10	MRL	1	TCLP	83125	4/16/2013 12:00	4/22/2013 12:29	4/23/2013 11:33	Metals (ICP)
240-23291-1	240-23291-13	E-DC-SCA-4	6010B	7440-43-9	Cadmium	0.0078	mg/L	J	0.1	MRL	1	TCLP	83125	4/16/2013 12:00	4/22/2013 12:29	4/23/2013 11:33	Metals (ICP)
240-23291-1	240-23291-13	E-DC-SCA-4	6010B	7440-38-2	Arsenic	0.0047	mg/L	J	0.5	MRL	1	TCLP	83125	4/16/2013 12:00	4/22/2013 12:29	4/23/2013 11:33	Metals (ICP)
240-23291-1	240-23291-13	E-DC-SCA-4	Moisture	N/A	Percent Solids	84	%		0.1	MRL	1	Total	83052	4/16/2013 12:00	1/1/0001 12:00 AM	4/22/2013 14:13	Percent Moisture
240-23291-1	240-23291-13	E-DC-SCA-4	6010B	7440-66-6	Zinc	0.13	mg/L	J B	1	MRL	1	TCLP	83125	4/16/2013 12:00	4/22/2013 12:29	4/23/2013 11:33	Metals (ICP)
240-23291-1	240-23291-13	E-DC-SCA-4	8082	12674-11-2	Aroclor-1016	390	ug/Kg	U	390	MRL	10	Total	83504	4/16/2013 12:00	4/22/2013 9:02	4/25/2013 11:34	Polychlorinated Biphenyls (PCBs) by Gas Chromatography
240-23291-1	240-23291-13	E-DC-SCA-4	6010B	7440-50-8	Copper	1	mg/L	U	1	MRL	1	TCLP	83125	4/16/2013 12:00	4/22/2013 12:29	4/23/2013 11:33	Metals (ICP)
240-23291-1	240-23291-13	E-DC-SCA-4	7470A	7439-97-6	Mercury	0.002	mg/L	U	0.002	MRL	1	TCLP	83234	4/16/2013 12:00	4/22/2013 15:35	4/23/2013 10:03	Mercury (CVAA)
240-23291-1	240-23291-13	E-DC-SCA-4	8151A	93-72-1	Silvex (2,4,5-TP)	0.0005	mg/L	U	0.0005	MRL	1	TCLP	83533	4/16/2013 12:00	4/22/2013 12:11	4/25/2013 16:00	Herbicides (GC)
240-23291-1	240-23291-13	E-DC-SCA-4	1010	N/A	Flashpoint	>180	Degrees F		1	MRL	1	Total	82848	4/16/2013 12:00	1/1/0001 12:00 AM	4/20/2013 6:55	Ignitability, Pensky-Martens Closed-Cup Method
240-23291-1	240-23291-13	E-DC-SCA-4	9095A	N/A	Free Liquid	NEG	NONE		0.1	MRL	1	Total	82976	4/16/2013 12:00	1/1/0001 12:00 AM	4/22/2013 9:30	Paint Filter
240-23291-1	240-23291-13	E-DC-SCA-4	8081A	57-74-9	Chlordane (technical)	0.005	mg/L	U	0.005	MRL	1	TCLP	83109	4/16/2013 12:00	4/22/2013 12:08	4/23/2013 11:02	Organochlorine Pesticides (GC)

Job	Sample	Sample Name	Specific Method	CAS Number	Analyte	Result	Units	Qualifie	Limit	Reports To	Dilution	Result Basis	Batch	Sampled	Prepared	Analyzed	Analysis
240-23291-1	240-23291-13	E-DC-SCA-4	8081A	72-20-8	Endrin	0.0005	mg/L	U	0.0005	MRL	1	TCLP	83109	4/16/2013 12:00	4/22/2013 12:08	4/23/2013 11:02	Organochlorine Pesticides (GC)
240-23291-1	240-23291-13	E-DC-SCA-4	8081A	72-43-5	Methoxychlor	0.001	mg/L	U	0.001	MRL	1	TCLP	83109	4/16/2013 12:00	4/22/2013 12:08	4/23/2013 11:02	Organochlorine Pesticides (GC)
240-23291-1	240-23291-13	E-DC-SCA-4	8081A	1024-57-3	Heptachlor epoxide	0.0005	mg/L	U	0.0005	MRL	1	TCLP	83109	4/16/2013 12:00	4/22/2013 12:08	4/23/2013 11:02	Organochlorine Pesticides (GC)
240-23291-1	240-23291-13	E-DC-SCA-4	8081A	58-89-9	gamma-BHC (Lindane)	0.0005	mg/L	U	0.0005	MRL	1	TCLP	83109	4/16/2013 12:00	4/22/2013 12:08	4/23/2013 11:02	Organochlorine Pesticides (GC)
240-23291-1	240-23291-13	E-DC-SCA-4	9045C	N/A	pH	6.88	SU		0.1	MRL	1	Total	82819	4/16/2013 12:00	1/1/0001 12:00 AM	4/20/2013 11:36	pH
240-23291-1	240-23291-13	E-DC-SCA-4	8081A	8001-35-2	Toxaphene	0.02	mg/L	U	0.02	MRL	1	TCLP	83109	4/16/2013 12:00	4/22/2013 12:08	4/23/2013 11:02	Organochlorine Pesticides (GC)
240-23291-1	240-23291-13	E-DC-SCA-4	9045C	N/A	pH	6.5	SU	H	0.1	MRL	1	ASTM Leach	83412	4/16/2013 12:00	1/1/0001 12:00 AM	4/24/2013 15:38	pH
240-23291-1	240-23291-13	E-DC-SCA-4	8081A	76-44-8	Heptachlor	0.0005	mg/L	U	0.0005	MRL	1	TCLP	83109	4/16/2013 12:00	4/22/2013 12:08	4/23/2013 11:02	Organochlorine Pesticides (GC)
240-23291-1	240-23291-13	E-DC-SCA-4	Moisture	N/A	Percent Moisture	16	%		0.1	MRL	1	Total	83052	4/16/2013 12:00	1/1/0001 12:00 AM	4/22/2013 14:13	Percent Moisture
240-23291-1	240-23291-13	E-DC-SCA-4	8082	11096-82-5	Aroclor-1260	390	ug/Kg	U	390	MRL	10	Total	83504	4/16/2013 12:00	4/22/2013 9:02	4/25/2013 11:34	Polychlorinated Biphenyls (PCBs) by Gas Chromatography
240-23291-1	240-23291-13	E-DC-SCA-4	8082	11141-16-5	Aroclor-1232	390	ug/Kg	U	390	MRL	10	Total	83504	4/16/2013 12:00	4/22/2013 9:02	4/25/2013 11:34	Polychlorinated Biphenyls (PCBs) by Gas Chromatography
240-23291-1	240-23291-13	E-DC-SCA-4	8082	37324-23-5	Aroclor-1262	390	ug/Kg	U	390	MRL	10	Total	83504	4/16/2013 12:00	4/22/2013 9:02	4/25/2013 11:34	Polychlorinated Biphenyls (PCBs) by Gas Chromatography
240-23291-1	240-23291-13	E-DC-SCA-4	8082	53469-21-9	Aroclor-1242	390	ug/Kg	U	390	MRL	10	Total	83504	4/16/2013 12:00	4/22/2013 9:02	4/25/2013 11:34	Polychlorinated Biphenyls (PCBs) by Gas Chromatography
240-23291-1	240-23291-13	E-DC-SCA-4	8082	12672-29-6	Aroclor-1248	390	ug/Kg	U	390	MRL	10	Total	83504	4/16/2013 12:00	4/22/2013 9:02	4/25/2013 11:34	Polychlorinated Biphenyls (PCBs) by Gas Chromatography
240-23291-1	240-23291-13	E-DC-SCA-4	6010B	7782-49-2	Selenium	0.25	mg/L	U	0.25	MRL	1	TCLP	83125	4/16/2013 12:00	4/22/2013 12:29	4/23/2013 11:33	Metals (ICP)
240-23291-1	240-23291-13	E-DC-SCA-4	9034_Calc	18496-25-8	Sulfide	36	mg/Kg	U	36	MRL	1	Total	83220	4/16/2013 12:00	4/23/2013 10:12	4/23/2013 13:28	Sulfide, Acid soluble and Insoluble (Titrimetric)
240-23291-1	240-23291-13	E-DC-SCA-4	6010B	7439-92-1	Lead	0.034	mg/L	J	0.5	MRL	1	TCLP	83125	4/16/2013 12:00	4/22/2013 12:29	4/23/2013 11:33	Metals (ICP)
240-23291-1	240-23291-13	E-DC-SCA-4	6010B	7440-02-0	Nickel	0.0078	mg/L	J B	0.04	MRL	1	TCLP	83125	4/16/2013 12:00	4/22/2013 12:29	4/23/2013 11:33	Metals (ICP)
240-23291-1	240-23291-13	E-DC-SCA-4	6010B	7440-47-3	Chromium	0.5	mg/L	U	0.5	MRL	1	TCLP	83125	4/16/2013 12:00	4/22/2013 12:29	4/23/2013 11:33	Metals (ICP)
240-23291-1	240-23291-13	E-DC-SCA-4	6010B	7440-22-4	Silver	0.5	mg/L	U	0.5	MRL	1	TCLP	83125	4/16/2013 12:00	4/22/2013 12:29	4/23/2013 11:33	Metals (ICP)
240-23291-1	240-23291-13	E-DC-SCA-4	2540G	N/A	Total Solids	86	%		0.02	MRL	1	Total	114040	4/16/2013 12:00	1/1/0001 12:00 AM	4/19/2013 21:41	Total, Fixed, and Volatile Solids
240-23291-1	240-23291-14	E-DC-SCA-5	4500_NH3_F_ISE	7664-41-7	Ammonia	0.2	mg/L	U	0.2	MRL	1	ASTM Leach	83592	4/16/2013 12:15	1/1/0001 12:00 AM	4/25/2013 9:28	Ammonia
240-23291-1	240-23291-14	E-DC-SCA-5	9034_Calc	18496-25-8	Sulfide	34	mg/Kg	U	34	MRL	1	Total	83220	4/16/2013 12:15	4/23/2013 10:12	4/23/2013 13:34	Sulfide, Acid soluble and Insoluble (Titrimetric)
240-23291-1	240-23291-14	E-DC-SCA-5	2540G	N/A	Total Solids	88	%		0.02	MRL	1	Total	114040	4/16/2013 12:15	1/1/0001 12:00 AM	4/19/2013 21:43	Total, Fixed, and Volatile Solids
240-23291-1	240-23291-14	E-DC-SCA-5	8082	53469-21-9	Aroclor-1242	37000	ug/Kg	U	37000	MRL	1000	Total	83266	4/16/2013 12:15	4/22/2013 9:02	4/24/2013 8:56	Polychlorinated Biphenyls (PCBs) by Gas Chromatography
240-23291-1	240-23291-14	E-DC-SCA-5	8082	37324-23-5	Aroclor-1262	37000	ug/Kg	U	37000	MRL	1000	Total	83266	4/16/2013 12:15	4/22/2013 9:02	4/24/2013 8:56	Polychlorinated Biphenyls (PCBs) by Gas Chromatography
240-23291-1	240-23291-14	E-DC-SCA-5	1664A	N/A	HEM	7.7	mg/L	B	4.8	MRL	1	ASTM Leach	83310	4/16/2013 12:15	4/24/2013 8:37	4/24/2013 9:44	HEM and SGT-HEM
240-23291-1	240-23291-14	E-DC-SCA-5	1010	N/A	Flashpoint	>180	Degrees F		1	MRL	1	Total	82848	4/16/2013 12:15	1/1/0001 12:00 AM	4/20/2013 7:22	Ignitability, Pensky-Martens Closed-Cup Method
240-23291-1	240-23291-14	E-DC-SCA-5	8082	11104-28-2	Aroclor-1221	37000	ug/Kg	U	37000	MRL	1000	Total	83266	4/16/2013 12:15	4/22/2013 9:02	4/24/2013 8:56	Polychlorinated Biphenyls (PCBs) by Gas Chromatography
240-23291-1	240-23291-14	E-DC-SCA-5	8082	11100-14-4	Aroclor-1268	37000	ug/Kg	U	37000	MRL	1000	Total	83266	4/16/2013 12:15	4/22/2013 9:02	4/24/2013 8:56	Polychlorinated Biphenyls (PCBs) by Gas Chromatography
240-23291-1	240-23291-14	E-DC-SCA-5	160.4	N/A	Total Volatile Solids	25000	mg/Kg		4000	MRL	1	ASTM Leach	114328	4/16/2013 12:15	1/1/0001 12:00 AM	4/22/2013 14:16	Solids, Total Volatile (TVS)
240-23291-1	240-23291-14	E-DC-SCA-5	8082	11141-16-5	Aroclor-1232	37000	ug/Kg	U	37000	MRL	1000	Total	83266	4/16/2013 12:15	4/22/2013 9:02	4/24/2013 8:56	Polychlorinated Biphenyls (PCBs) by Gas Chromatography
240-23291-1	240-23291-14	E-DC-SCA-5	8082	11096-82-5	Aroclor-1260	37000	ug/Kg	U	37000	MRL	1000	Total	83266	4/16/2013 12:15	4/22/2013 9:02	4/24/2013 8:56	Polychlorinated Biphenyls (PCBs) by Gas Chromatography
240-23291-1	240-23291-14	E-DC-SCA-5	8082	12672-29-6	Aroclor-1248	37000	ug/Kg	U	37000	MRL	1000	Total	83266	4/16/2013 12:15	4/22/2013 9:02	4/24/2013 8:56	Polychlorinated Biphenyls (PCBs) by Gas Chromatography
240-23291-1	240-23291-14	E-DC-SCA-5	8082	11097-69-1	Aroclor-1254	170000	ug/Kg		37000	MRL	1000	Total	83266	4/16/2013 12:15	4/22/2013 9:02	4/24/2013 8:56	Polychlorinated Biphenyls (PCBs) by Gas Chromatography
240-23291-1	240-23291-14	E-DC-SCA-5	9095A	N/A	Free Liquid	NEG	NONE		0.1	MRL	1	Total	82976	4/16/2013 12:15	1/1/0001 12:00 AM	4/22/2013 9:34	Paint Filter
240-23291-1	240-23291-14	E-DC-SCA-5	9045C	N/A	pH	7.79	SU		0.1	MRL	1	Total	82819	4/16/2013 12:15	1/1/0001 12:00 AM	4/20/2013 11:41	pH
240-23291-1	240-23291-14	E-DC-SCA-5	9012A	57-12-5	Cyanide, Total	0.56	mg/Kg	U	0.56	MRL	1	Total	82716	4/16/2013 12:15	4/19/2013 8:26	4/19/2013 10:00	Cyanide, Total and/or Amenable
240-23291-1	240-23291-14	E-DC-SCA-5	9071B	N/A	HEM	280	mg/Kg		230	MRL	1	Total	83342	4/16/2013 12:15	4/23/2013 14:49	4/24/2013 10:46	HEM and SGT-HEM
240-23291-1	240-23291-14	E-DC-SCA-5	410.4	N/A	Chemical Oxygen Demand	20	mg/L	U	20	MRL	1	ASTM Leach	83411	4/16/2013 12:15	4/24/2013 14:55	4/24/2013 15:08	COD
240-23291-1	240-23291-14	E-DC-SCA-5	Moisture	N/A	Percent Moisture	12	%		0.1	MRL	1	Total	83052	4/16/2013 12:15	1/1/0001 12:00 AM	4/22/2013 14:13	Percent Moisture
240-23291-1	240-23291-14	E-DC-SCA-5	Moisture	N/A	Percent Solids	88	%		0.1	MRL	1	Total	83052	4/16/2013 12:15	1/1/0001 12:00 AM	4/22/2013 14:13	Percent Moisture
240-23291-1	240-23291-14	E-DC-SCA-5	8082	12674-11-2	Aroclor-1016	37000	ug/Kg	U	37000	MRL	1000	Total	83266	4/16/2013 12:15	4/22/2013 9:02	4/24/2013 8:56	Polychlorinated Biphenyls (PCBs) by Gas Chromatography
240-23291-1	240-23291-14	E-DC-SCA-5	9045C	N/A	pH	7.69	SU	H	0.1	MRL	1	ASTM Leach	83412	4/16/2013 12:15	1/1/0001 12:00 AM	4/24/2013 15:41	pH
240-23291-1	240-23291-15	E-DC-SCA-6	9012A	57-12-5	Cyanide, Total	0.57	mg/Kg	U	0.57	MRL	1	Total	82716	4/16/2013 12:25	4/19/2013 8:26	4/19/2013 10:00	Cyanide, Total and/or Amenable
240-23291-1	240-23291-15	E-DC-SCA-6	9095A	N/A	Free Liquid	NEG	NONE		0.1	MRL	1	Total	82976	4/16/2013 12:25	1/1/0001 12:00 AM	4/22/2013 9:39	Paint Filter
240-23291-1	240-23291-15	E-DC-SCA-6	4500_NH3_F_ISE	7664-41-7	Ammonia	0.2	mg/L	U	0.2	MRL	1	ASTM Leach	83592	4/16/2013 12:25	1/1/0001 12:00 AM	4/25/2013 9:28	Ammonia
240-23291-1	240-23291-15	E-DC-SCA-6	1010	N/A	Flashpoint	>180	Degrees F		1	MRL	1	Total	82848	4/16/2013 12:25	1/1/0001 12:00 AM	4/20/2013 7:50	Ignitability, Pensky-Martens Closed-Cup Method
240-23291-1	240-23291-15	E-DC-SCA-6	9071B	N/A	HEM	240	mg/Kg		210	MRL	1	Total	83342	4/16/2013 12:25	4/23/2013 14:49	4/24/2013 10:46	HEM and SGT-HEM
240-23291-1	240-23291-15	E-DC-SCA-6	Moisture	N/A	Percent Solids	90	%		0.1	MRL	1	Total	83052	4/16/2013 12:25	1/1/0001 12:00 AM	4/22/2013 14:13	Percent Moisture
240-23291-1	240-23291-15	E-DC-SCA-6	Moisture	N/A	Percent Moisture	9.7	%		0.1	MRL	1	Total	83052	4/16/2013 12:25	1/1/0001 12:00 AM	4/22/2013 14:13	Percent Moisture
240-23291-1	240-23291-15	E-DC-SCA-6	9045C	N/A	pH	7.08	SU	H	0.1	MRL	1	ASTM Leach	83412	4/16/2013 12:25	1/1/0001 12:00 AM	4/24/2013 15:44	pH
240-23291-1	240-23291-15	E-DC-SCA-6	9045C	N/A	pH	7.68	SU		0.1	MRL	1	Total	82819	4/16/2013 12:25	1/1/0001 12:00 AM	4/20/2013 10:47	pH
240-23291-1	240-23291-15	E-DC-SCA-6	8082	12674-11-2	Aroclor-1016	18000	ug/Kg	U	18000	MRL	500	Total	83504	4/16/2013 12:25	4/22/2013 9:02	4/25/2013 12:05	Polychlorinated Biphenyls (PCBs) by Gas Chromatography
240-23291-1	240-23291-15	E-DC-SCA-6	1664A	N/A	HEM	1.7	mg/L	J B	4.8	MRL	1	ASTM Leach	83310	4/16/2013 12:25	4/24/2013 8:37	4/24/2013 9:44	HEM and SGT-HEM
240-23291-1	240-23291-15	E-DC-SCA-6	8082	37324-23-5	Aroclor-1262	18000	ug/Kg	U	18000	MRL	500	Total	83504	4/16/2013 12:25	4/22/2013 9:02	4/25/2013 12:05	Polychlorinated Biphenyls (PCBs) by Gas Chromatography
240-23291-1	240-23291-15	E-DC-SCA-6	2540G	N/A	Total Solids	92	%		0.02	MRL	1	Total	114040	4/16/2013 12:25	1/1/0001 12:00 AM	4/19/2013 21:45	Total, Fixed, and Volatile Solids
240-23291-1	240-23291-15	E-DC-SCA-6	8082	53469-21-9	Aroclor-1242	18000	ug/Kg	U	18000	MRL	500	Total	83504	4/16/2013 12:25	4/22/2013 9:02	4/25/2013 12:05	Polychlorinated Biphenyls (PCBs) by Gas Chromatography
240-23291-1	240-23291-15	E-DC-SCA-6	8082	12672-29-6	Aroclor-1248	18000	ug/Kg	U	18000	MRL	500	Total	83504	4/16/2013 12:25	4/22/2013 9:02	4/25/2013 12:05	Polychlorinated Biphenyls (PCBs) by Gas Chromatography
240-23291-1	240-23291-15	E-DC-SCA-6	8082	11141-16-5	Aroclor-1232	18000	ug/Kg	U	18000	MRL	500	Total	83504	4/16/2013 12:25	4/22/2013 9:02	4/25/2013 12:05	Polychlorinated Biphenyls (PCBs) by Gas Chromatography
240-23291-1	240-23291-15	E-DC-SCA-6	160.4	N/A	Total Volatile Solids	19000	mg/Kg		4000	MRL	1	ASTM Leach	114328	4/16/2013 12:25	1/1/0001 12:00 AM	4/22/2013 14:18	Solids, Total Volatile (TVS)
240-23291-1	240-23291-15	E-DC-SCA-6	8082	11104-28-2	Aroclor-1221	18000	ug/Kg	U	18000	MRL	500	Total	83504	4/16/2013 12:25	4/22/2013 9:02	4/25/2013 12:05	Polychlorinated Biphenyls (PCBs) by Gas Chromatography
240-23291-1	240-23291-15	E-DC-SCA-6	8082	11100-14-4	Aroclor-1268	18000	ug/Kg	U	18000	MRL	500	Total	83504	4/16/2013 12:25	4/22/2013 9:02	4/25/2013 12:05	Polychlorinated Biphenyls (PCBs) by Gas Chromatography
240-23291-1	240-23291-15	E-DC-SCA-6	410.4	N/A	Chemical Oxygen Demand	20	mg/L	U	20	MRL	1	ASTM Leach	83411	4/16/2013 12:25	4/24/2013 14:55	4/24/2013 15:08	COD
240-23291-1	240-23291-15	E-DC-SCA-6	9034_Calc	18496-25-8	Sulfide	33	mg/Kg	U	33	MRL	1	Total	83220	4/16/2013 12:25	4/23/2013 10:12	4/23/2013 13:36	Sulfide, Acid soluble and Insoluble (Titrimetric)
240-23291-1	240-23291-15	E-DC-SCA-6	8082	11096-82-5	Aroclor-1260	18000	ug/Kg	U	18000	MRL	500	Total	83504	4/16/2013 12:25	4/22/2013 9:02	4/25/2013 12:05	Polychlorinated Biphenyls (PCBs) by Gas Chromatography
240-23291-1	240-23291-15	E-DC-SCA-6	8082	11097-69-1	Aroclor-1254	200000	ug/Kg		18000	MRL	500	Total	83504	4/16/2013 12:25	4/22/2013 9:02	4/25/2013 12:05	Polychlorinated Biphenyls (PCBs) by Gas Chromatography

Job	Sample	Sample Name	Specific Method	CAS Number	Analyte	Result	Units	Qualifie	Limit	Reports To	Dilution	Result Basis	Batch	Sampled	Prepared	Analyzed	Analysis
240-23291-1	240-23291-16	E-DC-SCA-7	9045C	N/A	pH	7.61	SU	H	0.1	MRL	1	ASTM Leach	83412	4/16/2013 12:35	1/1/0001 12:00 AM	4/24/2013 15:51	pH
240-23291-1	240-23291-16	E-DC-SCA-7	8082	11104-28-2	Aroclor-1221	1800	ug/Kg	U	1800	MRL	50	Total	83504	4/16/2013 12:35	4/22/2013 9:02	4/25/2013 12:21	Polychlorinated Biphenyls (PCBs) by Gas Chromatography
240-23291-1	240-23291-16	E-DC-SCA-7	9045C	N/A	pH	8.09	SU		0.1	MRL	1	Total	82819	4/16/2013 12:35	1/1/0001 12:00 AM	4/20/2013 10:31	pH
240-23291-1	240-23291-16	E-DC-SCA-7	9012A	57-12-5	Cyanide, Total	0.13	mg/Kg	J B	0.58	MRL	1	Total	82716	4/16/2013 12:35	4/19/2013 8:26	4/19/2013 10:05	Cyanide, Total and/or Amenable
240-23291-1	240-23291-16	E-DC-SCA-7	4500_NH3_F_ISE	7664-41-7	Ammonia	0.2	mg/L	U	0.2	MRL	1	ASTM Leach	83592	4/16/2013 12:35	1/1/0001 12:00 AM	4/25/2013 9:28	Ammonia
240-23291-1	240-23291-16	E-DC-SCA-7	9071B	N/A	HEM	220	mg/Kg	U	220	MRL	1	Total	83342	4/16/2013 12:35	4/23/2013 14:49	4/24/2013 10:46	HEM and SGT-HEM
240-23291-1	240-23291-16	E-DC-SCA-7	Moisture	N/A	Percent Solids	90	%		0.1	MRL	1	Total	83052	4/16/2013 12:35	1/1/0001 12:00 AM	4/22/2013 14:13	Percent Moisture
240-23291-1	240-23291-16	E-DC-SCA-7	1010	N/A	Flashpoint	>180	Degrees F		1	MRL	1	Total	82848	4/16/2013 12:35	1/1/0001 12:00 AM	4/20/2013 8:17	Ignitability, Pensky-Martens Closed-Cup Method
240-23291-1	240-23291-16	E-DC-SCA-7	8082	12674-11-2	Aroclor-1016	1800	ug/Kg	U	1800	MRL	50	Total	83504	4/16/2013 12:35	4/22/2013 9:02	4/25/2013 12:21	Polychlorinated Biphenyls (PCBs) by Gas Chromatography
240-23291-1	240-23291-16	E-DC-SCA-7	Moisture	N/A	Percent Moisture	9.9	%		0.1	MRL	1	Total	83052	4/16/2013 12:35	1/1/0001 12:00 AM	4/22/2013 14:13	Percent Moisture
240-23291-1	240-23291-16	E-DC-SCA-7	410.4	N/A	Chemical Oxygen Demand	20	mg/L	U	20	MRL	1	ASTM Leach	83411	4/16/2013 12:35	4/24/2013 14:55	4/24/2013 15:09	COD
240-23291-1	240-23291-16	E-DC-SCA-7	1664A	N/A	HEM	4.7	mg/L	U	4.7	MRL	1	ASTM Leach	83310	4/16/2013 12:35	4/24/2013 8:37	4/24/2013 9:44	HEM and SGT-HEM
240-23291-1	240-23291-16	E-DC-SCA-7	8082	11097-69-1	Aroclor-1254	1800	ug/Kg	U	1800	MRL	50	Total	83504	4/16/2013 12:35	4/22/2013 9:02	4/25/2013 12:21	Polychlorinated Biphenyls (PCBs) by Gas Chromatography
240-23291-1	240-23291-16	E-DC-SCA-7	8082	11100-14-4	Aroclor-1268	1800	ug/Kg	U	1800	MRL	50	Total	83504	4/16/2013 12:35	4/22/2013 9:02	4/25/2013 12:21	Polychlorinated Biphenyls (PCBs) by Gas Chromatography
240-23291-1	240-23291-16	E-DC-SCA-7	2540G	N/A	Total Solids	88	%		0.02	MRL	1	Total	114040	4/16/2013 12:35	1/1/0001 12:00 AM	4/19/2013 21:49	Total, Fixed, and Volatile Solids
240-23291-1	240-23291-16	E-DC-SCA-7	160.4	N/A	Total Volatile Solids	24000	mg/Kg		4000	MRL	1	ASTM Leach	114328	4/16/2013 12:35	1/1/0001 12:00 AM	4/22/2013 14:20	Solids, Total Volatile (TVS)
240-23291-1	240-23291-16	E-DC-SCA-7	9095A	N/A	Free Liquid	NEG	NONE		0.1	MRL	1	Total	82976	4/16/2013 12:35	1/1/0001 12:00 AM	4/22/2013 9:43	Paint Filter
240-23291-1	240-23291-16	E-DC-SCA-7	8082	11141-16-5	Aroclor-1232	1800	ug/Kg	U	1800	MRL	50	Total	83504	4/16/2013 12:35	4/22/2013 9:02	4/25/2013 12:21	Polychlorinated Biphenyls (PCBs) by Gas Chromatography
240-23291-1	240-23291-16	E-DC-SCA-7	8082	53469-21-9	Aroclor-1242	1800	ug/Kg	U	1800	MRL	50	Total	83504	4/16/2013 12:35	4/22/2013 9:02	4/25/2013 12:21	Polychlorinated Biphenyls (PCBs) by Gas Chromatography
240-23291-1	240-23291-16	E-DC-SCA-7	8082	11096-82-5	Aroclor-1260	21000	ug/Kg		1800	MRL	50	Total	83504	4/16/2013 12:35	4/22/2013 9:02	4/25/2013 12:21	Polychlorinated Biphenyls (PCBs) by Gas Chromatography
240-23291-1	240-23291-16	E-DC-SCA-7	8082	12672-29-6	Aroclor-1248	1800	ug/Kg	U	1800	MRL	50	Total	83504	4/16/2013 12:35	4/22/2013 9:02	4/25/2013 12:21	Polychlorinated Biphenyls (PCBs) by Gas Chromatography
240-23291-1	240-23291-16	E-DC-SCA-7	9034_Calc	18496-25-8	Sulfide	33	mg/Kg	U	33	MRL	1	Total	83220	4/16/2013 12:35	4/23/2013 10:12	4/23/2013 13:38	Sulfide, Acid soluble and Insoluble (Titrimetric)
240-23291-1	240-23291-16	E-DC-SCA-7	8082	37324-23-5	Aroclor-1262	1800	ug/Kg	U	1800	MRL	50	Total	83504	4/16/2013 12:35	4/22/2013 9:02	4/25/2013 12:21	Polychlorinated Biphenyls (PCBs) by Gas Chromatography
240-23291-1	240-23291-17	E-DC-SCA-3	2540G	N/A	Total Solids	89	%		0.02	MRL	1	Total	114040	4/16/2013 13:55	1/1/0001 12:00 AM	4/19/2013 21:51	Total, Fixed, and Volatile Solids
240-23291-1	240-23291-17	E-DC-SCA-3	8270C	118-74-1	Hexachlorobenzene	0.02	mg/L	U	0.02	MRL	1	TCLP	83123	4/16/2013 13:55	4/22/2013 11:39	4/23/2013 16:32	Semivolatile Organic Compounds (GC/MS)
240-23291-1	240-23291-17	E-DC-SCA-3	6010B	7440-50-8	Copper	1	mg/L	U	1	MRL	1	TCLP	83125	4/16/2013 13:55	4/22/2013 12:29	4/23/2013 11:38	Metals (ICP)
240-23291-1	240-23291-17	E-DC-SCA-3	6010B	7440-22-4	Silver	0.5	mg/L	U	0.5	MRL	1	TCLP	83125	4/16/2013 13:55	4/22/2013 12:29	4/23/2013 11:38	Metals (ICP)
240-23291-1	240-23291-17	E-DC-SCA-3	6010B	7440-02-0	Nickel	0.0055	mg/L	J B	0.04	MRL	1	TCLP	83125	4/16/2013 13:55	4/22/2013 12:29	4/23/2013 11:38	Metals (ICP)
240-23291-1	240-23291-17	E-DC-SCA-3	6010B	7439-92-1	Lead	0.006	mg/L	J	0.5	MRL	1	TCLP	83125	4/16/2013 13:55	4/22/2013 12:29	4/23/2013 11:38	Metals (ICP)
240-23291-1	240-23291-17	E-DC-SCA-3	6010B	7440-47-3	Chromium	0.5	mg/L	U	0.5	MRL	1	TCLP	83125	4/16/2013 13:55	4/22/2013 12:29	4/23/2013 11:38	Metals (ICP)
240-23291-1	240-23291-17	E-DC-SCA-3	8082	37324-23-5	Aroclor-1262	37	ug/Kg	U	37	MRL	1	Total	83266	4/16/2013 13:55	4/22/2013 9:02	4/24/2013 7:08	Polychlorinated Biphenyls (PCBs) by Gas Chromatography
240-23291-1	240-23291-17	E-DC-SCA-3	8082	11096-82-5	Aroclor-1260	47	ug/Kg		37	MRL	1	Total	83266	4/16/2013 13:55	4/22/2013 9:02	4/24/2013 7:08	Polychlorinated Biphenyls (PCBs) by Gas Chromatography
240-23291-1	240-23291-17	E-DC-SCA-3	Moisture	N/A	Percent Solids	89	%		0.1	MRL	1	Total	83052	4/16/2013 13:55	1/1/0001 12:00 AM	4/22/2013 14:13	Percent Moisture
240-23291-1	240-23291-17	E-DC-SCA-3	8082	12672-29-6	Aroclor-1248	37	ug/Kg	U	37	MRL	1	Total	83266	4/16/2013 13:55	4/22/2013 9:02	4/24/2013 7:08	Polychlorinated Biphenyls (PCBs) by Gas Chromatography
240-23291-1	240-23291-17	E-DC-SCA-3	9095A	N/A	Free Liquid	NEG	NONE		0.1	MRL	1	Total	82976	4/16/2013 13:55	1/1/0001 12:00 AM	4/22/2013 9:48	Paint Filter
240-23291-1	240-23291-17	E-DC-SCA-3	6010B	7782-49-2	Selenium	0.25	mg/L	U	0.25	MRL	1	TCLP	83125	4/16/2013 13:55	4/22/2013 12:29	4/23/2013 11:38	Metals (ICP)
240-23291-1	240-23291-17	E-DC-SCA-3	8081A	76-44-8	Heptachlor	0.0005	mg/L	U	0.0005	MRL	1	TCLP	83109	4/16/2013 13:55	4/22/2013 12:08	4/23/2013 11:30	Organochlorine Pesticides (GC)
240-23291-1	240-23291-17	E-DC-SCA-3	8081A	72-20-8	Endrin	0.0005	mg/L	U	0.0005	MRL	1	TCLP	83109	4/16/2013 13:55	4/22/2013 12:08	4/23/2013 11:30	Organochlorine Pesticides (GC)
240-23291-1	240-23291-17	E-DC-SCA-3	9012A	57-12-5	Cyanide, Total	0.58	mg/Kg	U	0.58	MRL	1	Total	82716	4/16/2013 13:55	4/19/2013 8:26	4/19/2013 10:05	Cyanide, Total and/or Amenable
240-23291-1	240-23291-17	E-DC-SCA-3	9071B	N/A	HEM	110	mg/Kg	J	220	MRL	1	Total	83342	4/16/2013 13:55	4/23/2013 14:49	4/24/2013 10:46	HEM and SGT-HEM
240-23291-1	240-23291-17	E-DC-SCA-3	1664A	N/A	HEM	4.8	mg/L	U	4.8	MRL	1	ASTM Leach	83310	4/16/2013 13:55	4/24/2013 8:37	4/24/2013 9:44	HEM and SGT-HEM
240-23291-1	240-23291-17	E-DC-SCA-3	8081A	1024-57-3	Heptachlor epoxide	0.0005	mg/L	U	0.0005	MRL	1	TCLP	83109	4/16/2013 13:55	4/22/2013 12:08	4/23/2013 11:30	Organochlorine Pesticides (GC)
240-23291-1	240-23291-17	E-DC-SCA-3	6010B	7440-66-6	Zinc	0.019	mg/L	J B	1	MRL	1	TCLP	83125	4/16/2013 13:55	4/22/2013 12:29	4/23/2013 11:38	Metals (ICP)
240-23291-1	240-23291-17	E-DC-SCA-3	8081A	58-89-9	gamma-BHC (Lindane)	0.0005	mg/L	U	0.0005	MRL	1	TCLP	83109	4/16/2013 13:55	4/22/2013 12:08	4/23/2013 11:30	Organochlorine Pesticides (GC)
240-23291-1	240-23291-17	E-DC-SCA-3	8081A	57-74-9	Chlordane (technical)	0.005	mg/L	U	0.005	MRL	1	TCLP	83109	4/16/2013 13:55	4/22/2013 12:08	4/23/2013 11:30	Organochlorine Pesticides (GC)
240-23291-1	240-23291-17	E-DC-SCA-3	8081A	72-43-5	Methoxychlor	0.001	mg/L	U	0.001	MRL	1	TCLP	83109	4/16/2013 13:55	4/22/2013 12:08	4/23/2013 11:30	Organochlorine Pesticides (GC)
240-23291-1	240-23291-17	E-DC-SCA-3	8270C	110-86-1	Pyridine	0.02	mg/L	U	0.02	MRL	1	TCLP	83123	4/16/2013 13:55	4/22/2013 11:39	4/23/2013 16:32	Semivolatile Organic Compounds (GC/MS)
240-23291-1	240-23291-17	E-DC-SCA-3	8270C	15831-10-4	m & p - Cresol	0.04	mg/L	U	0.04	MRL	1	TCLP	83123	4/16/2013 13:55	4/22/2013 11:39	4/23/2013 16:32	Semivolatile Organic Compounds (GC/MS)
240-23291-1	240-23291-17	E-DC-SCA-3	160.4	N/A	Total Volatile Solids	16000	mg/Kg		4000	MRL	1	ASTM Leach	114328	4/16/2013 13:55	1/1/0001 12:00 AM	4/22/2013 14:21	Solids, Total Volatile (TVS)
240-23291-1	240-23291-17	E-DC-SCA-3	8270C	95-48-7	Cresol, o-	0.004	mg/L	U	0.004	MRL	1	TCLP	83123	4/16/2013 13:55	4/22/2013 11:39	4/23/2013 16:32	Semivolatile Organic Compounds (GC/MS)
240-23291-1	240-23291-17	E-DC-SCA-3	9034_Calc	18496-25-8	Sulfide	34	mg/Kg	U	34	MRL	1	Total	83220	4/16/2013 13:55	4/23/2013 10:12	4/23/2013 13:40	Sulfide, Acid soluble and Insoluble (Titrimetric)
240-23291-1	240-23291-17	E-DC-SCA-3	8270C	67-72-1	Hexachloroethane	0.02	mg/L	U	0.02	MRL	1	TCLP	83123	4/16/2013 13:55	4/22/2013 11:39	4/23/2013 16:32	Semivolatile Organic Compounds (GC/MS)
240-23291-1	240-23291-17	E-DC-SCA-3	8270C	87-68-3	Hexachlorobutadiene	0.02	mg/L	U	0.02	MRL	1	TCLP	83123	4/16/2013 13:55	4/22/2013 11:39	4/23/2013 16:32	Semivolatile Organic Compounds (GC/MS)
240-23291-1	240-23291-17	E-DC-SCA-3	8270C	95-95-4	2,4,5-Trichlorophenol	0.02	mg/L	U	0.02	MRL	1	TCLP	83123	4/16/2013 13:55	4/22/2013 11:39	4/23/2013 16:32	Semivolatile Organic Compounds (GC/MS)
240-23291-1	240-23291-17	E-DC-SCA-3	8270C	121-14-2	2,4-Dinitrotoluene	0.02	mg/L	U	0.02	MRL	1	TCLP	83123	4/16/2013 13:55	4/22/2013 11:39	4/23/2013 16:32	Semivolatile Organic Compounds (GC/MS)
240-23291-1	240-23291-17	E-DC-SCA-3	8270C	88-06-2	2,4,6-Trichlorophenol	0.02	mg/L	U	0.02	MRL	1	TCLP	83123	4/16/2013 13:55	4/22/2013 11:39	4/23/2013 16:32	Semivolatile Organic Compounds (GC/MS)
240-23291-1	240-23291-17	E-DC-SCA-3	8270C	98-95-3	Nitrobenzene	0.004	mg/L	U	0.004	MRL	1	TCLP	83123	4/16/2013 13:55	4/22/2013 11:39	4/23/2013 16:32	Semivolatile Organic Compounds (GC/MS)
240-23291-1	240-23291-17	E-DC-SCA-3	8082	11141-16-5	Aroclor-1232	37	ug/Kg	U	37	MRL	1	Total	83266	4/16/2013 13:55	4/22/2013 9:02	4/24/2013 7:08	Polychlorinated Biphenyls (PCBs) by Gas Chromatography
240-23291-1	240-23291-17	E-DC-SCA-3	8082	53469-21-9	Aroclor-1242	37	ug/Kg	U	37	MRL	1	Total	83266	4/16/2013 13:55	4/22/2013 9:02	4/24/2013 7:08	Polychlorinated Biphenyls (PCBs) by Gas Chromatography
240-23291-1	240-23291-17	E-DC-SCA-3	8082	11104-28-2	Aroclor-1221	37	ug/Kg	U	37	MRL	1	Total	83266	4/16/2013 13:55	4/22/2013 9:02	4/24/2013 7:08	Polychlorinated Biphenyls (PCBs) by Gas Chromatography
240-23291-1	240-23291-17	E-DC-SCA-3	8082	11097-69-1	Aroclor-1254	37	ug/Kg	U	37	MRL	1	Total	83266	4/16/2013 13:55	4/22/2013 9:02	4/24/2013 7:08	Polychlorinated Biphenyls (PCBs) by Gas Chromatography
240-23291-1	240-23291-17	E-DC-SCA-3	Moisture	N/A	Percent Moisture	11	%		0.1	MRL	1	Total	83052	4/16/2013 13:55	1/1/0001 12:00 AM	4/22/2013 14:13	Percent Moisture
240-23291-1	240-23291-17	E-DC-SCA-3	8082	11100-14-4	Aroclor-1268	37	ug/Kg	U	37	MRL	1	Total	83266	4/16/2013 13:55	4/22/2013 9:02	4/24/2013 7:08	Polychlorinated Biphenyls (PCBs) by Gas Chromatography
240-23291-1	240-23291-17	E-DC-SCA-3	8270C	87-86-5	Pentachlorophenol	0.04	mg/L	U	0.04	MRL	1	TCLP	83123	4/16/2013 13:55	4/22/2013 11:39	4/23/2013 16:32	Semivolatile Organic Compounds (GC/MS)
240-23291-1	240-23291-17	E-DC-SCA-3	8082	12674-11-2	Aroclor-1016	37	ug/Kg	U	37	MRL	1	Total	83266	4/16/2013 13:55	4/22/2013 9:02	4/24/2013 7:08	Polychlorinated Biphenyls (PCBs) by Gas Chromatography
240-23291-1	240-23291-17	E-DC-SCA-3	9045C	N/A	pH	7.97	SU		0.1	MRL	1	Total	82819	4/16/2013 13:55	1/1/0001 12:00 AM	4/20/2013 11:03	pH
240-23291-1	240-23291-17	E-DC-SCA-3	9045C	N/A	pH	7.48	SU	H	0.1	MRL	1	ASTM Leach	83412	4/16/2013 13:55	1/1/0001 12:00 AM	4/24/2013 15:54	pH

Job	Sample	Sample Name	Specific Method	CAS Number	Analyte	Result	Units	Qualifie	Limit	Reports To	Dilution	Result Basis	Batch	Sampled	Prepared	Analyzed	Analysis
240-23291-1	240-23291-17	E-DC-SCA-3	8081A	8001-35-2	Toxaphene	0.02	mg/L	U	0.02	MRL	1	TCLP	83109	4/16/2013 13:55	4/22/2013 12:08	4/23/2013 11:30	Organochlorine Pesticides (GC)
240-23291-1	240-23291-17	E-DC-SCA-3	8151A	93-72-1	Silvex (2,4,5-TP)	0.0005	mg/L	U	0.0005	MRL	1	TCLP	83533	4/16/2013 13:55	4/22/2013 12:11	4/25/2013 16:23	Herbicides (GC)
240-23291-1	240-23291-17	E-DC-SCA-3	6010B	7440-43-9	Cadmium	0.0023	mg/L	J	0.1	MRL	1	TCLP	83125	4/16/2013 13:55	4/22/2013 12:29	4/23/2013 11:38	Metals (ICP)
240-23291-1	240-23291-17	E-DC-SCA-3	1010	N/A	Flashpoint	>180	Degrees F		1	MRL	1	Total	82848	4/16/2013 13:55	1/1/0001 12:00 AM	4/20/2013 8:45	Ignitability, Pensky-Martens Closed-Cup Method
240-23291-1	240-23291-17	E-DC-SCA-3	7470A	7439-97-6	Mercury	0.002	mg/L	U	0.002	MRL	1	TCLP	83234	4/16/2013 13:55	4/22/2013 15:35	4/23/2013 10:04	Mercury (CVAA)
240-23291-1	240-23291-17	E-DC-SCA-3	410.4	N/A	Chemical Oxygen Demand	20	mg/L	U	20	MRL	1	ASTM Leach	83411	4/16/2013 13:55	4/24/2013 14:55	4/24/2013 15:09	COD
240-23291-1	240-23291-17	E-DC-SCA-3	4500_NH3_F_ISE	7664-41-7	Ammonia	0.2	mg/L	U	0.2	MRL	1	ASTM Leach	83592	4/16/2013 13:55	1/1/0001 12:00 AM	4/25/2013 9:28	Ammonia
240-23291-1	240-23291-17	E-DC-SCA-3	8151A	94-75-7	2,4-D	0.002	mg/L	U	0.002	MRL	1	TCLP	83533	4/16/2013 13:55	4/22/2013 12:11	4/25/2013 16:23	Herbicides (GC)
240-23291-1	240-23291-17	E-DC-SCA-3	6010B	7440-39-3	Barium	0.32	mg/L	J B	10	MRL	1	TCLP	83125	4/16/2013 13:55	4/22/2013 12:29	4/23/2013 11:38	Metals (ICP)
240-23291-1	240-23291-17	E-DC-SCA-3	6010B	7440-38-2	Arsenic	0.005	mg/L	J	0.5	MRL	1	TCLP	83125	4/16/2013 13:55	4/22/2013 12:29	4/23/2013 11:38	Metals (ICP)
240-23291-1	240-23291-18	E-DC-SCA-2	8270C	110-86-1	Pyridine	0.001	mg/L	J	0.02	MRL	1	TCLP	83646	4/16/2013 14:50	4/25/2013 9:21	4/26/2013 10:08	Semivolatile Organic Compounds (GC/MS)
240-23291-1	240-23291-18	E-DC-SCA-2	8270C	87-86-5	Pentachlorophenol	0.04	mg/L	U	0.04	MRL	1	TCLP	83646	4/16/2013 14:50	4/25/2013 9:21	4/26/2013 10:08	Semivolatile Organic Compounds (GC/MS)
240-23291-1	240-23291-18	E-DC-SCA-2	8082	12674-11-2	Aroclor-1016	36	ug/Kg	U	36	MRL	1	Total	83266	4/16/2013 14:50	4/22/2013 9:02	4/24/2013 7:54	Polychlorinated Biphenyls (PCBs) by Gas Chromatography
240-23291-1	240-23291-18	E-DC-SCA-2	8082	11141-16-5	Aroclor-1232	36	ug/Kg	U	36	MRL	1	Total	83266	4/16/2013 14:50	4/22/2013 9:02	4/24/2013 7:54	Polychlorinated Biphenyls (PCBs) by Gas Chromatography
240-23291-1	240-23291-18	E-DC-SCA-2	8082	11104-28-2	Aroclor-1221	36	ug/Kg	U	36	MRL	1	Total	83266	4/16/2013 14:50	4/22/2013 9:02	4/24/2013 7:54	Polychlorinated Biphenyls (PCBs) by Gas Chromatography
240-23291-1	240-23291-18	E-DC-SCA-2	160.4	N/A	Total Volatile Solids	17000	mg/Kg		4000	MRL	1	ASTM Leach	114328	4/16/2013 14:50	1/1/0001 12:00 AM	4/22/2013 14:25	Solids, Total Volatile (TVS)
240-23291-1	240-23291-18	E-DC-SCA-2	8270C	95-48-7	Cresol, o-	0.004	mg/L	U	0.004	MRL	1	TCLP	83646	4/16/2013 14:50	4/25/2013 9:21	4/26/2013 10:08	Semivolatile Organic Compounds (GC/MS)
240-23291-1	240-23291-18	E-DC-SCA-2	9034_Calc	18496-25-8	Sulfide	34	mg/Kg	U	34	MRL	1	Total	83220	4/16/2013 14:50	4/23/2013 10:12	4/23/2013 13:42	Sulfide, Acid soluble and Insoluble (Titrimetric)
240-23291-1	240-23291-18	E-DC-SCA-2	8270C	98-95-3	Nitrobenzene	0.004	mg/L	U	0.004	MRL	1	TCLP	83646	4/16/2013 14:50	4/25/2013 9:21	4/26/2013 10:08	Semivolatile Organic Compounds (GC/MS)
240-23291-1	240-23291-18	E-DC-SCA-2	2540G	N/A	Total Solids	91	%		0.02	MRL	1	Total	114040	4/16/2013 14:50	1/1/0001 12:00 AM	4/19/2013 21:53	Total, Fixed, and Volatile Solids
240-23291-1	240-23291-18	E-DC-SCA-2	Moisture	N/A	Percent Moisture	11	%		0.1	MRL	1	Total	83052	4/16/2013 14:50	1/1/0001 12:00 AM	4/22/2013 14:13	Percent Moisture
240-23291-1	240-23291-18	E-DC-SCA-2	8082	12672-29-6	Aroclor-1248	36	ug/Kg	U	36	MRL	1	Total	83266	4/16/2013 14:50	4/22/2013 9:02	4/24/2013 7:54	Polychlorinated Biphenyls (PCBs) by Gas Chromatography
240-23291-1	240-23291-18	E-DC-SCA-2	8270C	95-95-4	2,4,5-Trichlorophenol	0.02	mg/L	U	0.02	MRL	1	TCLP	83646	4/16/2013 14:50	4/25/2013 9:21	4/26/2013 10:08	Semivolatile Organic Compounds (GC/MS)
240-23291-1	240-23291-18	E-DC-SCA-2	8082	11097-69-1	Aroclor-1254	36	ug/Kg	U	36	MRL	1	Total	83266	4/16/2013 14:50	4/22/2013 9:02	4/24/2013 7:54	Polychlorinated Biphenyls (PCBs) by Gas Chromatography
240-23291-1	240-23291-18	E-DC-SCA-2	8082	11096-82-5	Aroclor-1260	650	ug/Kg		36	MRL	1	Total	83266	4/16/2013 14:50	4/22/2013 9:02	4/24/2013 7:54	Polychlorinated Biphenyls (PCBs) by Gas Chromatography
240-23291-1	240-23291-18	E-DC-SCA-2	9045C	N/A	pH	8.23	SU		0.1	MRL	1	Total	82819	4/16/2013 14:50	1/1/0001 12:00 AM	4/20/2013 10:52	pH
240-23291-1	240-23291-18	E-DC-SCA-2	9045C	N/A	pH	8.1	SU	H	0.1	MRL	1	ASTM Leach	83412	4/16/2013 14:50	1/1/0001 12:00 AM	4/24/2013 15:58	pH
240-23291-1	240-23291-18	E-DC-SCA-2	8082	53469-21-9	Aroclor-1242	36	ug/Kg	U	36	MRL	1	Total	83266	4/16/2013 14:50	4/22/2013 9:02	4/24/2013 7:54	Polychlorinated Biphenyls (PCBs) by Gas Chromatography
240-23291-1	240-23291-18	E-DC-SCA-2	8082	11100-14-4	Aroclor-1268	36	ug/Kg	U	36	MRL	1	Total	83266	4/16/2013 14:50	4/22/2013 9:02	4/24/2013 7:54	Polychlorinated Biphenyls (PCBs) by Gas Chromatography
240-23291-1	240-23291-18	E-DC-SCA-2	8082	37324-23-5	Aroclor-1262	36	ug/Kg	U	36	MRL	1	Total	83266	4/16/2013 14:50	4/22/2013 9:02	4/24/2013 7:54	Polychlorinated Biphenyls (PCBs) by Gas Chromatography
240-23291-1	240-23291-18	E-DC-SCA-2	9012A	57-12-5	Cyanide, Total	0.54	mg/Kg	U	0.54	MRL	1	Total	82716	4/16/2013 14:50	4/19/2013 8:26	4/19/2013 10:05	Cyanide, Total and/or Amenable
240-23291-1	240-23291-18	E-DC-SCA-2	410.4	N/A	Chemical Oxygen Demand	20	mg/L	U	20	MRL	1	ASTM Leach	83411	4/16/2013 14:50	4/24/2013 14:55	4/24/2013 15:10	COD
240-23291-1	240-23291-18	E-DC-SCA-2	8151A	93-72-1	Silvex (2,4,5-TP)	0.0005	mg/L	U	0.0005	MRL	1	TCLP	83533	4/16/2013 14:50	4/22/2013 12:11	4/25/2013 16:47	Herbicides (GC)
240-23291-1	240-23291-18	E-DC-SCA-2	6010B	7440-43-9	Cadmium	0.0032	mg/L	J	0.1	MRL	1	TCLP	83125	4/16/2013 14:50	4/22/2013 12:29	4/23/2013 11:42	Metals (ICP)
240-23291-1	240-23291-18	E-DC-SCA-2	6010B	7440-39-3	Barium	0.34	mg/L	J B	10	MRL	1	TCLP	83125	4/16/2013 14:50	4/22/2013 12:29	4/23/2013 11:42	Metals (ICP)
240-23291-1	240-23291-18	E-DC-SCA-2	1664A	N/A	HEM	4.8	mg/L	U	4.8	MRL	1	ASTM Leach	83310	4/16/2013 14:50	4/24/2013 8:37	4/24/2013 9:44	HEM and SGT-HEM
240-23291-1	240-23291-18	E-DC-SCA-2	6010B	7439-92-1	Lead	0.026	mg/L	J	0.5	MRL	1	TCLP	83125	4/16/2013 14:50	4/22/2013 12:29	4/23/2013 11:42	Metals (ICP)
240-23291-1	240-23291-18	E-DC-SCA-2	9071B	N/A	HEM	220	mg/Kg	U	220	MRL	1	Total	83342	4/16/2013 14:50	4/23/2013 14:49	4/24/2013 10:46	HEM and SGT-HEM
240-23291-1	240-23291-18	E-DC-SCA-2	4500_NH3_F_ISE	7664-41-7	Ammonia	0.044	mg/L	J	0.2	MRL	1	ASTM Leach	83592	4/16/2013 14:50	1/1/0001 12:00 AM	4/25/2013 11:06	Ammonia
240-23291-1	240-23291-18	E-DC-SCA-2	8151A	94-75-7	2,4-D	0.002	mg/L	U	0.002	MRL	1	TCLP	83533	4/16/2013 14:50	4/22/2013 12:11	4/25/2013 16:47	Herbicides (GC)
240-23291-1	240-23291-18	E-DC-SCA-2	6010B	7440-47-3	Chromium	0.0037	mg/L	J	0.5	MRL	1	TCLP	83125	4/16/2013 14:50	4/22/2013 12:29	4/23/2013 11:42	Metals (ICP)
240-23291-1	240-23291-18	E-DC-SCA-2	8270C	15831-10-4	m & p - Cresol	0.04	mg/L	U	0.04	MRL	1	TCLP	83646	4/16/2013 14:50	4/25/2013 9:21	4/26/2013 10:08	Semivolatile Organic Compounds (GC/MS)
240-23291-1	240-23291-18	E-DC-SCA-2	8270C	67-72-1	Hexachloroethane	0.02	mg/L	U	0.02	MRL	1	TCLP	83646	4/16/2013 14:50	4/25/2013 9:21	4/26/2013 10:08	Semivolatile Organic Compounds (GC/MS)
240-23291-1	240-23291-18	E-DC-SCA-2	8270C	88-06-2	2,4,6-Trichlorophenol	0.02	mg/L	U	0.02	MRL	1	TCLP	83646	4/16/2013 14:50	4/25/2013 9:21	4/26/2013 10:08	Semivolatile Organic Compounds (GC/MS)
240-23291-1	240-23291-18	E-DC-SCA-2	8270C	118-74-1	Hexachlorobenzene	0.02	mg/L	U	0.02	MRL	1	TCLP	83646	4/16/2013 14:50	4/25/2013 9:21	4/26/2013 10:08	Semivolatile Organic Compounds (GC/MS)
240-23291-1	240-23291-18	E-DC-SCA-2	8270C	121-14-2	2,4-Dinitrotoluene	0.02	mg/L	U	0.02	MRL	1	TCLP	83646	4/16/2013 14:50	4/25/2013 9:21	4/26/2013 10:08	Semivolatile Organic Compounds (GC/MS)
240-23291-1	240-23291-18	E-DC-SCA-2	7470A	7439-97-6	Mercury	0.002	mg/L	U	0.002	MRL	1	TCLP	83234	4/16/2013 14:50	4/22/2013 15:35	4/23/2013 10:08	Mercury (CVAA)
240-23291-1	240-23291-18	E-DC-SCA-2	1010	N/A	Flashpoint	>180	Degrees F		1	MRL	1	Total	82848	4/16/2013 14:50	1/1/0001 12:00 AM	4/20/2013 9:12	Ignitability, Pensky-Martens Closed-Cup Method
240-23291-1	240-23291-18	E-DC-SCA-2	6010B	7440-38-2	Arsenic	0.0067	mg/L	J	0.5	MRL	1	TCLP	83125	4/16/2013 14:50	4/22/2013 12:29	4/23/2013 11:42	Metals (ICP)
240-23291-1	240-23291-18	E-DC-SCA-2	8270C	87-68-3	Hexachlorobutadiene	0.02	mg/L	U	0.02	MRL	1	TCLP	83646	4/16/2013 14:50	4/25/2013 9:21	4/26/2013 10:08	Semivolatile Organic Compounds (GC/MS)
240-23291-1	240-23291-18	E-DC-SCA-2	Moisture	N/A	Percent Solids	89	%		0.1	MRL	1	Total	83052	4/16/2013 14:50	1/1/0001 12:00 AM	4/22/2013 14:13	Percent Moisture
240-23291-1	240-23291-18	E-DC-SCA-2	6010B	7440-66-6	Zinc	0.13	mg/L	J B	1	MRL	1	TCLP	83125	4/16/2013 14:50	4/22/2013 12:29	4/23/2013 11:42	Metals (ICP)
240-23291-1	240-23291-18	E-DC-SCA-2	6010B	7440-02-0	Nickel	0.014	mg/L	J B	0.04	MRL	1	TCLP	83125	4/16/2013 14:50	4/22/2013 12:29	4/23/2013 11:42	Metals (ICP)
240-23291-1	240-23291-18	E-DC-SCA-2	8081A	57-74-9	Chlordane (technical)	0.005	mg/L	U	0.005	MRL	1	TCLP	83109	4/16/2013 14:50	4/22/2013 12:08	4/23/2013 12:27	Organochlorine Pesticides (GC)
240-23291-1	240-23291-18	E-DC-SCA-2	9095A	N/A	Free Liquid	NEG	NONE		0.1	MRL	1	Total	82976	4/16/2013 14:50	1/1/0001 12:00 AM	4/22/2013 9:53	Paint Filter
240-23291-1	240-23291-18	E-DC-SCA-2	8081A	8001-35-2	Toxaphene	0.02	mg/L	U	0.02	MRL	1	TCLP	83109	4/16/2013 14:50	4/22/2013 12:08	4/23/2013 12:27	Organochlorine Pesticides (GC)
240-23291-1	240-23291-18	E-DC-SCA-2	8081A	76-44-8	Heptachlor	0.0005	mg/L	U	0.0005	MRL	1	TCLP	83109	4/16/2013 14:50	4/22/2013 12:08	4/23/2013 12:27	Organochlorine Pesticides (GC)
240-23291-1	240-23291-18	E-DC-SCA-2	8081A	58-89-9	gamma-BHC (Lindane)	0.0005	mg/L	U	0.0005	MRL	1	TCLP	83109	4/16/2013 14:50	4/22/2013 12:08	4/23/2013 12:27	Organochlorine Pesticides (GC)
240-23291-1	240-23291-18	E-DC-SCA-2	8081A	1024-57-3	Heptachlor epoxide	0.0005	mg/L	U	0.0005	MRL	1	TCLP	83109	4/16/2013 14:50	4/22/2013 12:08	4/23/2013 12:27	Organochlorine Pesticides (GC)
240-23291-1	240-23291-18	E-DC-SCA-2	6010B	7440-22-4	Silver	0.5	mg/L	U	0.5	MRL	1	TCLP	83125	4/16/2013 14:50	4/22/2013 12:29	4/23/2013 11:42	Metals (ICP)
240-23291-1	240-23291-18	E-DC-SCA-2	6010B	7782-49-2	Selenium	0.25	mg/L	U	0.25	MRL	1	TCLP	83125	4/16/2013 14:50	4/22/2013 12:29	4/23/2013 11:42	Metals (ICP)
240-23291-1	240-23291-18	E-DC-SCA-2	6010B	7440-50-8	Copper	1	mg/L	U	1	MRL	1	TCLP	83125	4/16/2013 14:50	4/22/2013 12:29	4/23/2013 11:42	Metals (ICP)
240-23291-1	240-23291-18	E-DC-SCA-2	8081A	72-43-5	Methoxychlor	0.001	mg/L	U	0.001	MRL	1	TCLP	83109	4/16/2013 14:50	4/22/2013 12:08	4/23/2013 12:27	Organochlorine Pesticides (GC)
240-23291-1	240-23291-18	E-DC-SCA-2	8081A	72-20-8	Endrin	0.0005	mg/L	U	0.0005	MRL	1	TCLP	83109	4/16/2013 14:50	4/22/2013 12:08	4/23/2013 12:27	Organochlorine Pesticides (GC)
240-23291-1	240-23291-2	E-SB-DUP10-0.5-2	8082A	12672-29-6	Aroclor-1248	1900	ug/Kg	U	1900	MRL	50	Total	83265	4/16/2013 0:00	4/22/2013 9:02	4/24/2013 2:44	Polychlorinated Biphenyls (PCBs) by Gas Chromatography
240-23291-1	240-23291-2	E-SB-DUP10-0.5-2	8082A	11097-69-1	Aroclor-1254	1900	ug/Kg	U	1900	MRL	50	Total	83265	4/16/2013 0:00	4/22/2013 9:02	4/24/2013 2:44	Polychlorinated Biphenyls (PCBs) by Gas Chromatography
240-23291-1	240-23291-2	E-SB-DUP10-0.5-2	8082A	53469-21-9	Aroclor-1242	1900	ug/Kg	U	1900	MRL	50	Total	83265	4/16/2013 0:00	4/22/2013 9:02	4/24/2013 2:44	Polychlorinated Biphenyls (PCBs) by Gas Chromatography

Job	Sample	Sample Name	Specific Method	CAS Number	Analyte	Result	Units	Qualifie	Limit	Reports To	Dilution	Result Basis	Batch	Sampled	Prepared	Analyzed	Analysis
240-23291-1	240-23291-2	E-SB-DUP10-0.5-2	Moisture	N/A	Percent Solids	86	%		0.1	MRL	1	Total	83052	4/16/2013 0:00	1/1/0001 12:00 AM	4/22/2013 14:13	Percent Moisture
240-23291-1	240-23291-2	E-SB-DUP10-0.5-2	8082A	11104-28-2	Aroclor-1221	1900	ug/Kg	U	1900	MRL	50	Total	83265	4/16/2013 0:00	4/22/2013 9:02	4/24/2013 2:44	Polychlorinated Biphenyls (PCBs) by Gas Chromatography
240-23291-1	240-23291-2	E-SB-DUP10-0.5-2	Moisture	N/A	Percent Moisture	14	%		0.1	MRL	1	Total	83052	4/16/2013 0:00	1/1/0001 12:00 AM	4/22/2013 14:13	Percent Moisture
240-23291-1	240-23291-2	E-SB-DUP10-0.5-2	8082A	11096-82-5	Aroclor-1260	11000	ug/Kg		1900	MRL	50	Total	83265	4/16/2013 0:00	4/22/2013 9:02	4/24/2013 2:44	Polychlorinated Biphenyls (PCBs) by Gas Chromatography
240-23291-1	240-23291-2	E-SB-DUP10-0.5-2	8082A	11141-16-5	Aroclor-1232	1900	ug/Kg	U	1900	MRL	50	Total	83265	4/16/2013 0:00	4/22/2013 9:02	4/24/2013 2:44	Polychlorinated Biphenyls (PCBs) by Gas Chromatography
240-23291-1	240-23291-2	E-SB-DUP10-0.5-2	8082A	12674-11-2	Aroclor-1016	1900	ug/Kg	U	1900	MRL	50	Total	83265	4/16/2013 0:00	4/22/2013 9:02	4/24/2013 2:44	Polychlorinated Biphenyls (PCBs) by Gas Chromatography
240-23291-1	240-23291-3	E-SB-DUP11-0-0.5	8082A	53469-21-9	Aroclor-1242	7500	ug/Kg	U	7500	MRL	200	Total	83265	4/16/2013 0:00	4/22/2013 9:02	4/24/2013 2:59	Polychlorinated Biphenyls (PCBs) by Gas Chromatography
240-23291-1	240-23291-3	E-SB-DUP11-0-0.5	8082A	11096-82-5	Aroclor-1260	7500	ug/Kg	U	7500	MRL	200	Total	83265	4/16/2013 0:00	4/22/2013 9:02	4/24/2013 2:59	Polychlorinated Biphenyls (PCBs) by Gas Chromatography
240-23291-1	240-23291-3	E-SB-DUP11-0-0.5	8082A	12672-29-6	Aroclor-1248	7500	ug/Kg	U	7500	MRL	200	Total	83265	4/16/2013 0:00	4/22/2013 9:02	4/24/2013 2:59	Polychlorinated Biphenyls (PCBs) by Gas Chromatography
240-23291-1	240-23291-3	E-SB-DUP11-0-0.5	Moisture	N/A	Percent Moisture	13	%		0.1	MRL	1	Total	83052	4/16/2013 0:00	1/1/0001 12:00 AM	4/22/2013 14:13	Percent Moisture
240-23291-1	240-23291-3	E-SB-DUP11-0-0.5	8082A	11141-16-5	Aroclor-1232	7500	ug/Kg	U	7500	MRL	200	Total	83265	4/16/2013 0:00	4/22/2013 9:02	4/24/2013 2:59	Polychlorinated Biphenyls (PCBs) by Gas Chromatography
240-23291-1	240-23291-3	E-SB-DUP11-0-0.5	8082A	11104-28-2	Aroclor-1221	7500	ug/Kg	U	7500	MRL	200	Total	83265	4/16/2013 0:00	4/22/2013 9:02	4/24/2013 2:59	Polychlorinated Biphenyls (PCBs) by Gas Chromatography
240-23291-1	240-23291-3	E-SB-DUP11-0-0.5	Moisture	N/A	Percent Solids	87	%		0.1	MRL	1	Total	83052	4/16/2013 0:00	1/1/0001 12:00 AM	4/22/2013 14:13	Percent Moisture
240-23291-1	240-23291-3	E-SB-DUP11-0-0.5	8082A	11097-69-1	Aroclor-1254	76000	ug/Kg		7500	MRL	200	Total	83265	4/16/2013 0:00	4/22/2013 9:02	4/24/2013 2:59	Polychlorinated Biphenyls (PCBs) by Gas Chromatography
240-23291-1	240-23291-3	E-SB-DUP11-0-0.5	8082A	12674-11-2	Aroclor-1016	7500	ug/Kg	U	7500	MRL	200	Total	83265	4/16/2013 0:00	4/22/2013 9:02	4/24/2013 2:59	Polychlorinated Biphenyls (PCBs) by Gas Chromatography
240-23291-1	240-23291-4	E-SS-1016-0-0.5	8082A	11104-28-2	Aroclor-1221	390	ug/Kg	U	390	MRL	10	Total	83265	4/16/2013 9:55	4/22/2013 9:02	4/24/2013 3:15	Polychlorinated Biphenyls (PCBs) by Gas Chromatography
240-23291-1	240-23291-4	E-SS-1016-0-0.5	Moisture	N/A	Percent Solids	85	%		0.1	MRL	1	Total	83052	4/16/2013 9:55	1/1/0001 12:00 AM	4/22/2013 14:13	Percent Moisture
240-23291-1	240-23291-4	E-SS-1016-0-0.5	8082A	12672-29-6	Aroclor-1248	390	ug/Kg	U	390	MRL	10	Total	83265	4/16/2013 9:55	4/22/2013 9:02	4/24/2013 3:15	Polychlorinated Biphenyls (PCBs) by Gas Chromatography
240-23291-1	240-23291-4	E-SS-1016-0-0.5	8082A	11141-16-5	Aroclor-1232	390	ug/Kg	U	390	MRL	10	Total	83265	4/16/2013 9:55	4/22/2013 9:02	4/24/2013 3:15	Polychlorinated Biphenyls (PCBs) by Gas Chromatography
240-23291-1	240-23291-4	E-SS-1016-0-0.5	8082A	11097-69-1	Aroclor-1254	390	ug/Kg	U	390	MRL	10	Total	83265	4/16/2013 9:55	4/22/2013 9:02	4/24/2013 3:15	Polychlorinated Biphenyls (PCBs) by Gas Chromatography
240-23291-1	240-23291-4	E-SS-1016-0-0.5	Moisture	N/A	Percent Moisture	15	%		0.1	MRL	1	Total	83052	4/16/2013 9:55	1/1/0001 12:00 AM	4/22/2013 14:13	Percent Moisture
240-23291-1	240-23291-4	E-SS-1016-0-0.5	8082A	11096-82-5	Aroclor-1260	3300	ug/Kg		390	MRL	10	Total	83265	4/16/2013 9:55	4/22/2013 9:02	4/24/2013 3:15	Polychlorinated Biphenyls (PCBs) by Gas Chromatography
240-23291-1	240-23291-4	E-SS-1016-0-0.5	8082A	12674-11-2	Aroclor-1016	390	ug/Kg	U	390	MRL	10	Total	83265	4/16/2013 9:55	4/22/2013 9:02	4/24/2013 3:15	Polychlorinated Biphenyls (PCBs) by Gas Chromatography
240-23291-1	240-23291-4	E-SS-1016-0-0.5	8082A	53469-21-9	Aroclor-1242	390	ug/Kg	U	390	MRL	10	Total	83265	4/16/2013 9:55	4/22/2013 9:02	4/24/2013 3:15	Polychlorinated Biphenyls (PCBs) by Gas Chromatography
240-23291-1	240-23291-5	E-SB-1016-0.5-2	8082A	12674-11-2	Aroclor-1016	740	ug/Kg	U	740	MRL	20	Total	83265	4/16/2013 10:00	4/22/2013 9:02	4/24/2013 3:30	Polychlorinated Biphenyls (PCBs) by Gas Chromatography
240-23291-1	240-23291-5	E-SB-1016-0.5-2	8082A	11141-16-5	Aroclor-1232	740	ug/Kg	U	740	MRL	20	Total	83265	4/16/2013 10:00	4/22/2013 9:02	4/24/2013 3:30	Polychlorinated Biphenyls (PCBs) by Gas Chromatography
240-23291-1	240-23291-5	E-SB-1016-0.5-2	Moisture	N/A	Percent Solids	88	%		0.1	MRL	1	Total	83052	4/16/2013 10:00	1/1/0001 12:00 AM	4/22/2013 14:13	Percent Moisture
240-23291-1	240-23291-5	E-SB-1016-0.5-2	8082A	11097-69-1	Aroclor-1254	740	ug/Kg	U	740	MRL	20	Total	83265	4/16/2013 10:00	4/22/2013 9:02	4/24/2013 3:30	Polychlorinated Biphenyls (PCBs) by Gas Chromatography
240-23291-1	240-23291-5	E-SB-1016-0.5-2	Moisture	N/A	Percent Moisture	12	%		0.1	MRL	1	Total	83052	4/16/2013 10:00	1/1/0001 12:00 AM	4/22/2013 14:13	Percent Moisture
240-23291-1	240-23291-5	E-SB-1016-0.5-2	8082A	11104-28-2	Aroclor-1221	740	ug/Kg	U	740	MRL	20	Total	83265	4/16/2013 10:00	4/22/2013 9:02	4/24/2013 3:30	Polychlorinated Biphenyls (PCBs) by Gas Chromatography
240-23291-1	240-23291-5	E-SB-1016-0.5-2	8082A	11096-82-5	Aroclor-1260	9000	ug/Kg		740	MRL	20	Total	83265	4/16/2013 10:00	4/22/2013 9:02	4/24/2013 3:30	Polychlorinated Biphenyls (PCBs) by Gas Chromatography
240-23291-1	240-23291-5	E-SB-1016-0.5-2	8082A	12672-29-6	Aroclor-1248	740	ug/Kg	U	740	MRL	20	Total	83265	4/16/2013 10:00	4/22/2013 9:02	4/24/2013 3:30	Polychlorinated Biphenyls (PCBs) by Gas Chromatography
240-23291-1	240-23291-5	E-SB-1016-0.5-2	8082A	53469-21-9	Aroclor-1242	740	ug/Kg	U	740	MRL	20	Total	83265	4/16/2013 10:00	4/22/2013 9:02	4/24/2013 3:30	Polychlorinated Biphenyls (PCBs) by Gas Chromatography
240-23291-1	240-23291-6	E-SB-1016-2-3	8082A	12672-29-6	Aroclor-1248	7800	ug/Kg	U	7800	MRL	200	Total	83265	4/16/2013 10:05	4/22/2013 9:02	4/24/2013 3:46	Polychlorinated Biphenyls (PCBs) by Gas Chromatography
240-23291-1	240-23291-6	E-SB-1016-2-3	8082A	12674-11-2	Aroclor-1016	7800	ug/Kg	U	7800	MRL	200	Total	83265	4/16/2013 10:05	4/22/2013 9:02	4/24/2013 3:46	Polychlorinated Biphenyls (PCBs) by Gas Chromatography
240-23291-1	240-23291-6	E-SB-1016-2-3	Moisture	N/A	Percent Solids	86	%		0.1	MRL	1	Total	83052	4/16/2013 10:05	1/1/0001 12:00 AM	4/22/2013 14:13	Percent Moisture
240-23291-1	240-23291-6	E-SB-1016-2-3	8082A	11104-28-2	Aroclor-1221	7800	ug/Kg	U	7800	MRL	200	Total	83265	4/16/2013 10:05	4/22/2013 9:02	4/24/2013 3:46	Polychlorinated Biphenyls (PCBs) by Gas Chromatography
240-23291-1	240-23291-6	E-SB-1016-2-3	Moisture	N/A	Percent Moisture	14	%		0.1	MRL	1	Total	83052	4/16/2013 10:05	1/1/0001 12:00 AM	4/22/2013 14:13	Percent Moisture
240-23291-1	240-23291-6	E-SB-1016-2-3	8082A	11097-69-1	Aroclor-1254	120000	ug/Kg		7800	MRL	200	Total	83265	4/16/2013 10:05	4/22/2013 9:02	4/24/2013 3:46	Polychlorinated Biphenyls (PCBs) by Gas Chromatography
240-23291-1	240-23291-6	E-SB-1016-2-3	8082A	11141-16-5	Aroclor-1232	7800	ug/Kg	U	7800	MRL	200	Total	83265	4/16/2013 10:05	4/22/2013 9:02	4/24/2013 3:46	Polychlorinated Biphenyls (PCBs) by Gas Chromatography
240-23291-1	240-23291-6	E-SB-1016-2-3	8082A	11096-82-5	Aroclor-1260	7800	ug/Kg	U	7800	MRL	200	Total	83265	4/16/2013 10:05	4/22/2013 9:02	4/24/2013 3:46	Polychlorinated Biphenyls (PCBs) by Gas Chromatography
240-23291-1	240-23291-6	E-SB-1016-2-3	8082A	53469-21-9	Aroclor-1242	7800	ug/Kg	U	7800	MRL	200	Total	83265	4/16/2013 10:05	4/22/2013 9:02	4/24/2013 3:46	Polychlorinated Biphenyls (PCBs) by Gas Chromatography
240-23291-1	240-23291-7	E-SS-1017-0-0.5	8082A	12672-29-6	Aroclor-1248	2000	ug/Kg	U	2000	MRL	50	Total	83265	4/16/2013 10:15	4/22/2013 9:02	4/24/2013 4:02	Polychlorinated Biphenyls (PCBs) by Gas Chromatography
240-23291-1	240-23291-7	E-SS-1017-0-0.5	8082A	53469-21-9	Aroclor-1242	2000	ug/Kg	U	2000	MRL	50	Total	83265	4/16/2013 10:15	4/22/2013 9:02	4/24/2013 4:02	Polychlorinated Biphenyls (PCBs) by Gas Chromatography
240-23291-1	240-23291-7	E-SS-1017-0-0.5	Moisture	N/A	Percent Moisture	16	%		0.1	MRL	1	Total	83052	4/16/2013 10:15	1/1/0001 12:00 AM	4/22/2013 14:13	Percent Moisture
240-23291-1	240-23291-7	E-SS-1017-0-0.5	8082A	11097-69-1	Aroclor-1254	2000	ug/Kg	U	2000	MRL	50	Total	83265	4/16/2013 10:15	4/22/2013 9:02	4/24/2013 4:02	Polychlorinated Biphenyls (PCBs) by Gas Chromatography
240-23291-1	240-23291-7	E-SS-1017-0-0.5	8082A	11141-16-5	Aroclor-1232	2000	ug/Kg	U	2000	MRL	50	Total	83265	4/16/2013 10:15	4/22/2013 9:02	4/24/2013 4:02	Polychlorinated Biphenyls (PCBs) by Gas Chromatography
240-23291-1	240-23291-7	E-SS-1017-0-0.5	8082A	11096-82-5	Aroclor-1260	14000	ug/Kg		2000	MRL	50	Total	83265	4/16/2013 10:15	4/22/2013 9:02	4/24/2013 4:02	Polychlorinated Biphenyls (PCBs) by Gas Chromatography
240-23291-1	240-23291-7	E-SS-1017-0-0.5	8082A	12674-11-2	Aroclor-1016	2000	ug/Kg	U	2000	MRL	50	Total	83265	4/16/2013 10:15	4/22/2013 9:02	4/24/2013 4:02	Polychlorinated Biphenyls (PCBs) by Gas Chromatography
240-23291-1	240-23291-7	E-SS-1017-0-0.5	Moisture	N/A	Percent Solids	84	%		0.1	MRL	1	Total	83052	4/16/2013 10:15	1/1/0001 12:00 AM	4/22/2013 14:13	Percent Moisture
240-23291-1	240-23291-7	E-SS-1017-0-0.5	8082A	11104-28-2	Aroclor-1221	2000	ug/Kg	U	2000	MRL	50	Total	83265	4/16/2013 10:15	4/22/2013 9:02	4/24/2013 4:02	Polychlorinated Biphenyls (PCBs) by Gas Chromatography
240-23291-1	240-23291-8	E-SB-1017-0.5-2	8082A	11104-28-2	Aroclor-1221	7800	ug/Kg	U	7800	MRL	200	Total	83265	4/16/2013 10:20	4/22/2013 9:02	4/24/2013 4:17	Polychlorinated Biphenyls (PCBs) by Gas Chromatography
240-23291-1	240-23291-8	E-SB-1017-0.5-2	8082A	11141-16-5	Aroclor-1232	7800	ug/Kg	U	7800	MRL	200	Total	83265	4/16/2013 10:20	4/22/2013 9:02	4/24/2013 4:17	Polychlorinated Biphenyls (PCBs) by Gas Chromatography
240-23291-1	240-23291-8	E-SB-1017-0.5-2	8082A	11097-69-1	Aroclor-1254	85000	ug/Kg		7800	MRL	200	Total	83265	4/16/2013 10:20	4/22/2013 9:02	4/24/2013 4:17	Polychlorinated Biphenyls (PCBs) by Gas Chromatography
240-23291-1	240-23291-8	E-SB-1017-0.5-2	8082A	12672-29-6	Aroclor-1248	7800	ug/Kg	U	7800	MRL	200	Total	83265	4/16/2013 10:20	4/22/2013 9:02	4/24/2013 4:17	Polychlorinated Biphenyls (PCBs) by Gas Chromatography
240-23291-1	240-23291-8	E-SB-1017-0.5-2	8082A	12674-11-2	Aroclor-1016	7800	ug/Kg	U	7800	MRL	200	Total	83265	4/16/2013 10:20	4/22/2013 9:02	4/24/2013 4:17	Polychlorinated Biphenyls (PCBs) by Gas Chromatography
240-23291-1	240-23291-8	E-SB-1017-0.5-2	Moisture	N/A	Percent Moisture	17	%		0.1	MRL	1	Total	83052	4/16/2013 10:20	1/1/0001 12:00 AM	4/22/2013 14:13	Percent Moisture
240-23291-1	240-23291-8	E-SB-1017-0.5-2	8082A	53469-21-9	Aroclor-1242	7800	ug/Kg	U	7800	MRL	200	Total	83265	4/16/2013 10:20	4/22/2013 9:02	4/24/2013 4:17	Polychlorinated Biphenyls (PCBs) by Gas Chromatography
240-23291-1	240-23291-8	E-SB-1017-0.5-2	Moisture	N/A	Percent Solids	83	%		0.1	MRL	1	Total	83052	4/16/2013 10:20	1/1/0001 12:00 AM	4/22/2013 14:13	Percent Moisture
240-23291-1	240-23291-8	E-SB-1017-0.5-2	8082A	11096-82-5	Aroclor-1260	7800	ug/Kg	U	7800	MRL	200	Total	83265	4/16/2013 10:20	4/22/2013 9:02	4/24/2013 4:17	Polychlorinated Biphenyls (PCBs) by Gas Chromatography
240-23291-1	240-23291-9	E-SB-1017-2-3	8082A	11097-69-1	Aroclor-1254	6400	ug/Kg		360	MRL	10	Total	83265	4/16/2013 10:25	4/22/2013 9:02	4/24/2013 4:33	Polychlorinated Biphenyls (PCBs) by Gas Chromatography
240-23291-1	240-23291-9	E-SB-1017-2-3	8082A	12672-29-6	Aroclor-1248	360	ug/Kg	U	360	MRL	10	Total	83265	4/16/2013 10:25	4/22/2013 9:02	4/24/2013 4:33	Polychlorinated Biphenyls (PCBs) by Gas Chromatography
240-23291-1	240-23291-9	E-SB-1017-2-3	8082A	11141-16-5	Aroclor-1232	360	ug/Kg	U	360	MRL	10	Total	83265	4/16/2013 10:25	4/22/2013 9:02	4/24/2013 4:33	Polychlorinated Biphenyls (PCBs) by Gas Chromatography
240-23291-1	240-23291-9	E-SB-1017-2-3	8082A	53469-21-9	Aroclor-1242	150	ug/Kg	J	360	MRL	10	Total	83265	4/16/2013 10:25	4/22/2013 9:02	4/24/2013 4:33	Polychlorinated Biphenyls (PCBs) by Gas Chromatography
240-23291-1	240-23291-9	E-SB-1017-2-3	8082A	12674-11-2	Aroclor-1016	360	ug/Kg	U	360	MRL	10	Total	83265	4/16/2013 10:25	4/22/2013 9:02	4/24/2013 4:33	Polychlorinated Biphenyls (PCBs) by Gas Chromatography
240-23291-1	240-23291-9	E-SB-1017-2-3	Moisture	N/A	Percent Moisture	8.7	%		0.1	MRL	1	Total	83052	4/16/2013 10:25	1/1/0001 12:00 AM	4/22/2013 14:13	Percent Moisture
240-23291-1	240-23291-9	E-SB-1017-2-3	8082A	11096-82-5	Aroclor-1260	360	ug/Kg	U	360	MRL	10	Total	83265	4/16/2013 10:25	4/22/2013 9:02	4/24/2013 4:33	Polychlorinated Biphenyls (PCBs) by Gas Chromatography

Job	Sample	Sample Name	Specific Method	CAS Number	Analyte	Result	Units	Qualifie	Limit	Reports To	Dilution	Result Basis	Batch	Sampled	Prepared	Analyzed	Analysis
240-23291-1	240-23291-9	E-SB-1017-2-3	8082A	11104-28-2	Aroclor-1221	360	ug/Kg	U	360	MRL	10	Total	83265	4/16/2013 10:25	4/22/2013 9:02	4/24/2013 4:33	Polychlorinated Biphenyls (PCBs) by Gas Chromatography
240-23291-1	240-23291-9	E-SB-1017-2-3	Moisture	N/A	Percent Solids	91	%		0.1	MRL	1	Total	83052	4/16/2013 10:25	1/1/0001 12:00 AM	4/22/2013 14:13	Percent Moisture
240-23344-1	240-23344-2	E-DC-SCA-1	8270C	118-74-1	Hexachlorobenzene	0.02	mg/L	U	0.02	MRL	1	TCLP	83123	4/17/2013 8:35	4/22/2013 11:39	4/23/2013 16:56	Semivolatile Organic Compounds (GC/MS)
240-23344-1	240-23344-2	E-DC-SCA-1	8270C	87-68-3	Hexachlorobutadiene	0.02	mg/L	U	0.02	MRL	1	TCLP	83123	4/17/2013 8:35	4/22/2013 11:39	4/23/2013 16:56	Semivolatile Organic Compounds (GC/MS)
240-23344-1	240-23344-2	E-DC-SCA-1	1010	N/A	Flashpoint	>180	Degrees F		1	MRL	1	Total	82848	4/17/2013 8:35	1/1/0001 12:00 AM	4/20/2013 9:40	Ignitability, Pensky-Martens Closed-Cup Method
240-23344-1	240-23344-2	E-DC-SCA-1	7470A	7439-97-6	Mercury	0.002	mg/L	U	0.002	MRL	1	TCLP	83234	4/17/2013 8:35	4/22/2013 15:35	4/23/2013 10:10	Mercury (CVAA)
240-23344-1	240-23344-2	E-DC-SCA-1	8270C	88-06-2	2,4,6-Trichlorophenol	0.02	mg/L	U	0.02	MRL	1	TCLP	83123	4/17/2013 8:35	4/22/2013 11:39	4/23/2013 16:56	Semivolatile Organic Compounds (GC/MS)
240-23344-1	240-23344-2	E-DC-SCA-1	8270C	121-14-2	2,4-Dinitrotoluene	0.02	mg/L	U	0.02	MRL	1	TCLP	83123	4/17/2013 8:35	4/22/2013 11:39	4/23/2013 16:56	Semivolatile Organic Compounds (GC/MS)
240-23344-1	240-23344-2	E-DC-SCA-1	8270C	67-72-1	Hexachloroethane	0.02	mg/L	U	0.02	MRL	1	TCLP	83123	4/17/2013 8:35	4/22/2013 11:39	4/23/2013 16:56	Semivolatile Organic Compounds (GC/MS)
240-23344-1	240-23344-2	E-DC-SCA-1	8270C	95-95-4	2,4,5-Trichlorophenol	0.02	mg/L	U	0.02	MRL	1	TCLP	83123	4/17/2013 8:35	4/22/2013 11:39	4/23/2013 16:56	Semivolatile Organic Compounds (GC/MS)
240-23344-1	240-23344-2	E-DC-SCA-1	8151A	93-72-1	Silvex (2,4,5-TP)	0.0005	mg/L	U	0.0005	MRL	1	TCLP	83533	4/17/2013 8:35	4/22/2013 12:11	4/25/2013 17:34	Herbicides (GC)
240-23344-1	240-23344-2	E-DC-SCA-1	4500_NH3_F_ISE	7664-41-7	Ammonia	0.2	mg/L	U	0.2	MRL	1	ASTM Leach	83592	4/17/2013 8:35	1/1/0001 12:00 AM	4/25/2013 11:06	Ammonia
240-23344-1	240-23344-2	E-DC-SCA-1	410.4	N/A	Chemical Oxygen Demand	20	mg/L	U	20	MRL	1	ASTM Leach	83411	4/17/2013 8:35	4/24/2013 14:55	4/24/2013 15:12	COD
240-23344-1	240-23344-2	E-DC-SCA-1	1664A	N/A	HEM	4.8	mg/L	U	4.8	MRL	1	ASTM Leach	83310	4/17/2013 8:35	4/24/2013 8:37	4/24/2013 9:44	HEM and SGT-HEM
240-23344-1	240-23344-2	E-DC-SCA-1	8270C	110-86-1	Pyridine	0.02	mg/L	U	0.02	MRL	1	TCLP	83123	4/17/2013 8:35	4/22/2013 11:39	4/23/2013 16:56	Semivolatile Organic Compounds (GC/MS)
240-23344-1	240-23344-2	E-DC-SCA-1	6010B	7440-39-3	Barium	0.17	mg/L	J B	10	MRL	1	TCLP	83125	4/17/2013 8:35	4/22/2013 12:29	4/23/2013 11:46	Metals (ICP)
240-23344-1	240-23344-2	E-DC-SCA-1	6010B	7440-43-9	Cadmium	0.1	mg/L	U	0.1	MRL	1	TCLP	83125	4/17/2013 8:35	4/22/2013 12:29	4/23/2013 11:46	Metals (ICP)
240-23344-1	240-23344-2	E-DC-SCA-1	8151A	94-75-7	2,4-D	0.002	mg/L	U	0.002	MRL	1	TCLP	83533	4/17/2013 8:35	4/22/2013 12:11	4/25/2013 17:34	Herbicides (GC)
240-23344-1	240-23344-2	E-DC-SCA-1	6010B	7440-38-2	Arsenic	0.0042	mg/L	J	0.5	MRL	1	TCLP	83125	4/17/2013 8:35	4/22/2013 12:29	4/23/2013 11:46	Metals (ICP)
240-23344-1	240-23344-2	E-DC-SCA-1	9095A	N/A	Free Liquid	NEG	NONE		0.1	MRL	1	Total	82976	4/17/2013 8:35	1/1/0001 12:00 AM	4/22/2013 9:57	Paint Filter
240-23344-1	240-23344-2	E-DC-SCA-1	Moisture	N/A	Percent Solids	87	%		0.1	MRL	1	Total	82727	4/17/2013 8:35	1/1/0001 12:00 AM	4/19/2013 12:50	Percent Moisture
240-23344-1	240-23344-2	E-DC-SCA-1	9045C	N/A	pH	10.1	SU		0.1	MRL	1	Total	82819	4/17/2013 8:35	1/1/0001 12:00 AM	4/20/2013 11:09	pH
240-23344-1	240-23344-2	E-DC-SCA-1	8082	12674-11-2	Aroclor-1016	38	ug/Kg	U	38	MRL	1	Total	83266	4/17/2013 8:35	4/22/2013 9:02	4/24/2013 8:10	Polychlorinated Biphenyls (PCBs) by Gas Chromatography
240-23344-1	240-23344-2	E-DC-SCA-1	8082	11097-69-1	Aroclor-1254	38	ug/Kg	U	38	MRL	1	Total	83266	4/17/2013 8:35	4/22/2013 9:02	4/24/2013 8:10	Polychlorinated Biphenyls (PCBs) by Gas Chromatography
240-23344-1	240-23344-2	E-DC-SCA-1	8082	11096-82-5	Aroclor-1260	38	ug/Kg		38	MRL	1	Total	83266	4/17/2013 8:35	4/22/2013 9:02	4/24/2013 8:10	Polychlorinated Biphenyls (PCBs) by Gas Chromatography
240-23344-1	240-23344-2	E-DC-SCA-1	Moisture	N/A	Percent Moisture	13	%		0.1	MRL	1	Total	82727	4/17/2013 8:35	1/1/0001 12:00 AM	4/19/2013 12:50	Percent Moisture
240-23344-1	240-23344-2	E-DC-SCA-1	8082	11104-28-2	Aroclor-1221	38	ug/Kg	U	38	MRL	1	Total	83266	4/17/2013 8:35	4/22/2013 9:02	4/24/2013 8:10	Polychlorinated Biphenyls (PCBs) by Gas Chromatography
240-23344-1	240-23344-2	E-DC-SCA-1	9045C	N/A	pH	8.6	SU		0.1	MRL	1	ASTM Leach	83412	4/17/2013 8:35	1/1/0001 12:00 AM	4/24/2013 16:01	pH
240-23344-1	240-23344-2	E-DC-SCA-1	9034_Calc	18496-25-8	Sulfide	35	mg/Kg	U	35	MRL	1	Total	83220	4/17/2013 8:35	4/23/2013 10:12	4/23/2013 13:48	Sulfide, Acid soluble and Insoluble (Titrimetric)
240-23344-1	240-23344-2	E-DC-SCA-1	2540G	N/A	Total Solids	87	%		0.02	MRL	1	Total	114314	4/17/2013 8:35	1/1/0001 12:00 AM	4/22/2013 13:45	Total, Fixed, and Volatile Solids
240-23344-1	240-23344-2	E-DC-SCA-1	8270C	15831-10-4	m & p - Cresol	0.04	mg/L	U	0.04	MRL	1	TCLP	83123	4/17/2013 8:35	4/22/2013 11:39	4/23/2013 16:56	Semivolatile Organic Compounds (GC/MS)
240-23344-1	240-23344-2	E-DC-SCA-1	160.4	N/A	Total Volatile Solids	9500	mg/Kg		4000	MRL	1	ASTM Leach	114632	4/17/2013 8:35	1/1/0001 12:00 AM	4/23/2013 22:43	Solids, Total Volatile (TVS)
240-23344-1	240-23344-2	E-DC-SCA-1	8270C	87-86-5	Pentachlorophenol	0.04	mg/L	U	0.04	MRL	1	TCLP	83123	4/17/2013 8:35	4/22/2013 11:39	4/23/2013 16:56	Semivolatile Organic Compounds (GC/MS)
240-23344-1	240-23344-2	E-DC-SCA-1	8082	11100-14-4	Aroclor-1268	38	ug/Kg	U	38	MRL	1	Total	83266	4/17/2013 8:35	4/22/2013 9:02	4/24/2013 8:10	Polychlorinated Biphenyls (PCBs) by Gas Chromatography
240-23344-1	240-23344-2	E-DC-SCA-1	8270C	95-48-7	Cresol, o-	0.004	mg/L	U	0.004	MRL	1	TCLP	83123	4/17/2013 8:35	4/22/2013 11:39	4/23/2013 16:56	Semivolatile Organic Compounds (GC/MS)
240-23344-1	240-23344-2	E-DC-SCA-1	8270C	98-95-3	Nitrobenzene	0.004	mg/L	U	0.004	MRL	1	TCLP	83123	4/17/2013 8:35	4/22/2013 11:39	4/23/2013 16:56	Semivolatile Organic Compounds (GC/MS)
240-23344-1	240-23344-2	E-DC-SCA-1	9071B	N/A	HEM	110	mg/Kg	J	220	MRL	1	Total	83342	4/17/2013 8:35	4/23/2013 14:49	4/24/2013 10:46	HEM and SGT-HEM
240-23344-1	240-23344-2	E-DC-SCA-1	8081A	8001-35-2	Toxaphene	0.02	mg/L	U	0.02	MRL	1	TCLP	83109	4/17/2013 8:35	4/22/2013 12:08	4/23/2013 12:56	Organochlorine Pesticides (GC)
240-23344-1	240-23344-2	E-DC-SCA-1	8081A	72-20-8	Endrin	0.0005	mg/L	U	0.0005	MRL	1	TCLP	83109	4/17/2013 8:35	4/22/2013 12:08	4/23/2013 12:56	Organochlorine Pesticides (GC)
240-23344-1	240-23344-2	E-DC-SCA-1	8081A	58-89-9	gamma-BHC (Lindane)	0.0005	mg/L	U	0.0005	MRL	1	TCLP	83109	4/17/2013 8:35	4/22/2013 12:08	4/23/2013 12:56	Organochlorine Pesticides (GC)
240-23344-1	240-23344-2	E-DC-SCA-1	8081A	72-43-5	Methoxychlor	0.001	mg/L	U	0.001	MRL	1	TCLP	83109	4/17/2013 8:35	4/22/2013 12:08	4/23/2013 12:56	Organochlorine Pesticides (GC)
240-23344-1	240-23344-2	E-DC-SCA-1	6010B	7440-47-3	Chromium	0.5	mg/L	U	0.5	MRL	1	TCLP	83125	4/17/2013 8:35	4/22/2013 12:29	4/23/2013 11:46	Metals (ICP)
240-23344-1	240-23344-2	E-DC-SCA-1	9012A	57-12-5	Cyanide, Total	0.59	mg/Kg	U	0.59	MRL	1	Total	82716	4/17/2013 8:35	4/19/2013 8:26	4/19/2013 10:05	Cyanide, Total and/or Amenable
240-23344-1	240-23344-2	E-DC-SCA-1	8081A	76-44-8	Heptachlor	0.0005	mg/L	U	0.0005	MRL	1	TCLP	83109	4/17/2013 8:35	4/22/2013 12:08	4/23/2013 12:56	Organochlorine Pesticides (GC)
240-23344-1	240-23344-2	E-DC-SCA-1	8081A	1024-57-3	Heptachlor epoxide	0.0005	mg/L	U	0.0005	MRL	1	TCLP	83109	4/17/2013 8:35	4/22/2013 12:08	4/23/2013 12:56	Organochlorine Pesticides (GC)
240-23344-1	240-23344-2	E-DC-SCA-1	8081A	57-74-9	Chlordane (technical)	0.005	mg/L	U	0.005	MRL	1	TCLP	83109	4/17/2013 8:35	4/22/2013 12:08	4/23/2013 12:56	Organochlorine Pesticides (GC)
240-23344-1	240-23344-2	E-DC-SCA-1	6010B	7440-50-8	Copper	1	mg/L	U	1	MRL	1	TCLP	83125	4/17/2013 8:35	4/22/2013 12:29	4/23/2013 11:46	Metals (ICP)
240-23344-1	240-23344-2	E-DC-SCA-1	6010B	7440-02-0	Nickel	0.0058	mg/L	J B	0.04	MRL	1	TCLP	83125	4/17/2013 8:35	4/22/2013 12:29	4/23/2013 11:46	Metals (ICP)
240-23344-1	240-23344-2	E-DC-SCA-1	6010B	7440-22-4	Silver	0.5	mg/L	U	0.5	MRL	1	TCLP	83125	4/17/2013 8:35	4/22/2013 12:29	4/23/2013 11:46	Metals (ICP)
240-23344-1	240-23344-2	E-DC-SCA-1	6010B	7439-92-1	Lead	0.0095	mg/L	J	0.5	MRL	1	TCLP	83125	4/17/2013 8:35	4/22/2013 12:29	4/23/2013 11:46	Metals (ICP)
240-23344-1	240-23344-2	E-DC-SCA-1	6010B	7440-66-6	Zinc	0.017	mg/L	J B	1	MRL	1	TCLP	83125	4/17/2013 8:35	4/22/2013 12:29	4/23/2013 11:46	Metals (ICP)
240-23344-1	240-23344-2	E-DC-SCA-1	6010B	7782-49-2	Selenium	0.0041	mg/L	J	0.25	MRL	1	TCLP	83125	4/17/2013 8:35	4/22/2013 12:29	4/23/2013 11:46	Metals (ICP)
240-23344-1	240-23344-2	E-DC-SCA-1	8082	53469-21-9	Aroclor-1242	38	ug/Kg	U	38	MRL	1	Total	83266	4/17/2013 8:35	4/22/2013 9:02	4/24/2013 8:10	Polychlorinated Biphenyls (PCBs) by Gas Chromatography
240-23344-1	240-23344-2	E-DC-SCA-1	8082	12672-29-6	Aroclor-1248	38	ug/Kg	U	38	MRL	1	Total	83266	4/17/2013 8:35	4/22/2013 9:02	4/24/2013 8:10	Polychlorinated Biphenyls (PCBs) by Gas Chromatography
240-23344-1	240-23344-2	E-DC-SCA-1	8082	37324-23-5	Aroclor-1262	38	ug/Kg	U	38	MRL	1	Total	83266	4/17/2013 8:35	4/22/2013 9:02	4/24/2013 8:10	Polychlorinated Biphenyls (PCBs) by Gas Chromatography
240-23344-1	240-23344-2	E-DC-SCA-1	8082	11141-16-5	Aroclor-1232	38	ug/Kg	U	38	MRL	1	Total	83266	4/17/2013 8:35	4/22/2013 9:02	4/24/2013 8:10	Polychlorinated Biphenyls (PCBs) by Gas Chromatography
240-23522-1	240-23522-1	E-DC-SCA-1	8260B	106-46-7	1,4-Dichlorobenzene	0.75	mg/L	U	0.75	MRL	1	TCLP	83631	4/22/2013 9:30	1/1/0001 12:00 AM	4/25/2013 20:05	Volatile Organic Compounds (GC/MS)
240-23522-1	240-23522-1	E-DC-SCA-1	8260B	75-01-4	Vinyl chloride	0.025	mg/L	U	0.025	MRL	1	TCLP	83631	4/22/2013 9:30	1/1/0001 12:00 AM	4/25/2013 20:05	Volatile Organic Compounds (GC/MS)
240-23522-1	240-23522-1	E-DC-SCA-1	8260B	108-90-7	Chlorobenzene	0.025	mg/L	U	0.025	MRL	1	TCLP	83631	4/22/2013 9:30	1/1/0001 12:00 AM	4/25/2013 20:05	Volatile Organic Compounds (GC/MS)
240-23522-1	240-23522-1	E-DC-SCA-1	8260B	127-18-4	Tetrachloroethylene	0.025	mg/L	U	0.025	MRL	1	TCLP	83631	4/22/2013 9:30	1/1/0001 12:00 AM	4/25/2013 20:05	Volatile Organic Compounds (GC/MS)
240-23522-1	240-23522-1	E-DC-SCA-1	8260B	67-66-3	Chloroform	0.025	mg/L	U	0.025	MRL	1	TCLP	83631	4/22/2013 9:30	1/1/0001 12:00 AM	4/25/2013 20:05	Volatile Organic Compounds (GC/MS)
240-23522-1	240-23522-1	E-DC-SCA-1	8260B	79-01-6	Trichloroethylene	0.025	mg/L	U	0.025	MRL	1	TCLP	83631	4/22/2013 9:30	1/1/0001 12:00 AM	4/25/2013 20:05	Volatile Organic Compounds (GC/MS)
240-23522-1	240-23522-1	E-DC-SCA-1	8260B	107-06-2	1,2-Dichloroethane	0.025	mg/L	U	0.025	MRL	1	TCLP	83631	4/22/2013 9:30	1/1/0001 12:00 AM	4/25/2013 20:05	Volatile Organic Compounds (GC/MS)
240-23522-1	240-23522-1	E-DC-SCA-1	8260B	71-43-2	Benzene	0.025	mg/L	U	0.025	MRL	1	TCLP	83631	4/22/2013 9:30	1/1/0001 12:00 AM	4/25/2013 20:05	Volatile Organic Compounds (GC/MS)
240-23522-1	240-23522-1	E-DC-SCA-1	8260B	75-35-4	1,1-Dichloroethylene	0.025	mg/L	U	0.025	MRL	1	TCLP	83631	4/22/2013 9:30	1/1/0001 12:00 AM	4/25/2013 20:05	Volatile Organic Compounds (GC/MS)
240-23522-1	240-23522-1	E-DC-SCA-1	8260B	78-93-3	Methyl ethyl ketone (MEK)	0.25	mg/L	U	0.25	MRL	1	TCLP	83631	4/22/2013 9:30	1/1/0001 12:00 AM	4/25/2013 20:05	Volatile Organic Compounds (GC/MS)
240-23522-1	240-23522-1	E-DC-SCA-1	8260B	56-23-5	Carbon tetrachloride	0.025	mg/L	U	0.025	MRL	1	TCLP	83631	4/22/2013 9:30	1/1/0001 12:00 AM	4/25/2013 20:05	Volatile Organic Compounds (GC/MS)

Job	Sample	Sample Name	Specific Method	CAS Number	Analyte	Result	Units	Qualifie	Limit	Reports To	Dilution	Result Basis	Batch	Sampled	Prepared	Analyzed	Analysis
240-23522-1	240-23522-2	E-DC-SCA-2	8260B	127-18-4	Tetrachloroethylene	0.025	mg/L	U	0.025	MRL	1	TCLP	83631	4/22/2013 9:35	1/1/0001 12:00 AM	4/25/2013 20:30	Volatile Organic Compounds (GC/MS)
240-23522-1	240-23522-2	E-DC-SCA-2	8260B	75-01-4	Vinyl chloride	0.025	mg/L	U	0.025	MRL	1	TCLP	83631	4/22/2013 9:35	1/1/0001 12:00 AM	4/25/2013 20:30	Volatile Organic Compounds (GC/MS)
240-23522-1	240-23522-2	E-DC-SCA-2	8260B	79-01-6	Trichloroethylene	0.025	mg/L	U	0.025	MRL	1	TCLP	83631	4/22/2013 9:35	1/1/0001 12:00 AM	4/25/2013 20:30	Volatile Organic Compounds (GC/MS)
240-23522-1	240-23522-2	E-DC-SCA-2	8260B	67-66-3	Chloroform	0.025	mg/L	U	0.025	MRL	1	TCLP	83631	4/22/2013 9:35	1/1/0001 12:00 AM	4/25/2013 20:30	Volatile Organic Compounds (GC/MS)
240-23522-1	240-23522-2	E-DC-SCA-2	8260B	108-90-7	Chlorobenzene	0.025	mg/L	U	0.025	MRL	1	TCLP	83631	4/22/2013 9:35	1/1/0001 12:00 AM	4/25/2013 20:30	Volatile Organic Compounds (GC/MS)
240-23522-1	240-23522-2	E-DC-SCA-2	8260B	106-46-7	1,4-Dichlorobenzene	0.75	mg/L	U	0.75	MRL	1	TCLP	83631	4/22/2013 9:35	1/1/0001 12:00 AM	4/25/2013 20:30	Volatile Organic Compounds (GC/MS)
240-23522-1	240-23522-2	E-DC-SCA-2	8260B	56-23-5	Carbon tetrachloride	0.025	mg/L	U	0.025	MRL	1	TCLP	83631	4/22/2013 9:35	1/1/0001 12:00 AM	4/25/2013 20:30	Volatile Organic Compounds (GC/MS)
240-23522-1	240-23522-2	E-DC-SCA-2	8260B	71-43-2	Benzene	0.025	mg/L	U	0.025	MRL	1	TCLP	83631	4/22/2013 9:35	1/1/0001 12:00 AM	4/25/2013 20:30	Volatile Organic Compounds (GC/MS)
240-23522-1	240-23522-2	E-DC-SCA-2	8260B	107-06-2	1,2-Dichloroethane	0.025	mg/L	U	0.025	MRL	1	TCLP	83631	4/22/2013 9:35	1/1/0001 12:00 AM	4/25/2013 20:30	Volatile Organic Compounds (GC/MS)
240-23522-1	240-23522-2	E-DC-SCA-2	8260B	75-35-4	1,1-Dichloroethylene	0.025	mg/L	U	0.025	MRL	1	TCLP	83631	4/22/2013 9:35	1/1/0001 12:00 AM	4/25/2013 20:30	Volatile Organic Compounds (GC/MS)
240-23522-1	240-23522-2	E-DC-SCA-2	8260B	78-93-3	Methyl ethyl ketone (MEK)	0.25	mg/L	U	0.25	MRL	1	TCLP	83631	4/22/2013 9:35	1/1/0001 12:00 AM	4/25/2013 20:30	Volatile Organic Compounds (GC/MS)
240-23522-1	240-23522-3	E-DC-SCA-3	8260B	71-43-2	Benzene	0.025	mg/L	U	0.025	MRL	1	TCLP	83631	4/22/2013 9:40	1/1/0001 12:00 AM	4/25/2013 20:56	Volatile Organic Compounds (GC/MS)
240-23522-1	240-23522-3	E-DC-SCA-3	8260B	78-93-3	Methyl ethyl ketone (MEK)	0.25	mg/L	U	0.25	MRL	1	TCLP	83631	4/22/2013 9:40	1/1/0001 12:00 AM	4/25/2013 20:56	Volatile Organic Compounds (GC/MS)
240-23522-1	240-23522-3	E-DC-SCA-3	8260B	75-35-4	1,1-Dichloroethylene	0.025	mg/L	U	0.025	MRL	1	TCLP	83631	4/22/2013 9:40	1/1/0001 12:00 AM	4/25/2013 20:56	Volatile Organic Compounds (GC/MS)
240-23522-1	240-23522-3	E-DC-SCA-3	8260B	108-90-7	Chlorobenzene	0.025	mg/L	U	0.025	MRL	1	TCLP	83631	4/22/2013 9:40	1/1/0001 12:00 AM	4/25/2013 20:56	Volatile Organic Compounds (GC/MS)
240-23522-1	240-23522-3	E-DC-SCA-3	8260B	127-18-4	Tetrachloroethylene	0.025	mg/L	U	0.025	MRL	1	TCLP	83631	4/22/2013 9:40	1/1/0001 12:00 AM	4/25/2013 20:56	Volatile Organic Compounds (GC/MS)
240-23522-1	240-23522-3	E-DC-SCA-3	8260B	75-01-4	Vinyl chloride	0.025	mg/L	U	0.025	MRL	1	TCLP	83631	4/22/2013 9:40	1/1/0001 12:00 AM	4/25/2013 20:56	Volatile Organic Compounds (GC/MS)
240-23522-1	240-23522-3	E-DC-SCA-3	8260B	56-23-5	Carbon tetrachloride	0.025	mg/L	U	0.025	MRL	1	TCLP	83631	4/22/2013 9:40	1/1/0001 12:00 AM	4/25/2013 20:56	Volatile Organic Compounds (GC/MS)
240-23522-1	240-23522-3	E-DC-SCA-3	8260B	107-06-2	1,2-Dichloroethane	0.025	mg/L	U	0.025	MRL	1	TCLP	83631	4/22/2013 9:40	1/1/0001 12:00 AM	4/25/2013 20:56	Volatile Organic Compounds (GC/MS)
240-23522-1	240-23522-3	E-DC-SCA-3	8260B	67-66-3	Chloroform	0.025	mg/L	U	0.025	MRL	1	TCLP	83631	4/22/2013 9:40	1/1/0001 12:00 AM	4/25/2013 20:56	Volatile Organic Compounds (GC/MS)
240-23522-1	240-23522-3	E-DC-SCA-3	8260B	79-01-6	Trichloroethylene	0.025	mg/L	U	0.025	MRL	1	TCLP	83631	4/22/2013 9:40	1/1/0001 12:00 AM	4/25/2013 20:56	Volatile Organic Compounds (GC/MS)
240-23522-1	240-23522-3	E-DC-SCA-3	8260B	106-46-7	1,4-Dichlorobenzene	0.75	mg/L	U	0.75	MRL	1	TCLP	83631	4/22/2013 9:40	1/1/0001 12:00 AM	4/25/2013 20:56	Volatile Organic Compounds (GC/MS)
240-23522-1	240-23522-4	E-DC-SCA-4	8260B	108-90-7	Chlorobenzene	0.025	mg/L	U	0.025	MRL	1	TCLP	83631	4/22/2013 9:45	1/1/0001 12:00 AM	4/25/2013 21:22	Volatile Organic Compounds (GC/MS)
240-23522-1	240-23522-4	E-DC-SCA-4	8260B	67-66-3	Chloroform	0.025	mg/L	U	0.025	MRL	1	TCLP	83631	4/22/2013 9:45	1/1/0001 12:00 AM	4/25/2013 21:22	Volatile Organic Compounds (GC/MS)
240-23522-1	240-23522-4	E-DC-SCA-4	8260B	56-23-5	Carbon tetrachloride	0.025	mg/L	U	0.025	MRL	1	TCLP	83631	4/22/2013 9:45	1/1/0001 12:00 AM	4/25/2013 21:22	Volatile Organic Compounds (GC/MS)
240-23522-1	240-23522-4	E-DC-SCA-4	8260B	107-06-2	1,2-Dichloroethane	0.025	mg/L	U	0.025	MRL	1	TCLP	83631	4/22/2013 9:45	1/1/0001 12:00 AM	4/25/2013 21:22	Volatile Organic Compounds (GC/MS)
240-23522-1	240-23522-4	E-DC-SCA-4	8260B	78-93-3	Methyl ethyl ketone (MEK)	0.25	mg/L	U	0.25	MRL	1	TCLP	83631	4/22/2013 9:45	1/1/0001 12:00 AM	4/25/2013 21:22	Volatile Organic Compounds (GC/MS)
240-23522-1	240-23522-4	E-DC-SCA-4	8260B	75-01-4	Vinyl chloride	0.025	mg/L	U	0.025	MRL	1	TCLP	83631	4/22/2013 9:45	1/1/0001 12:00 AM	4/25/2013 21:22	Volatile Organic Compounds (GC/MS)
240-23522-1	240-23522-4	E-DC-SCA-4	8260B	127-18-4	Tetrachloroethylene	0.025	mg/L	U	0.025	MRL	1	TCLP	83631	4/22/2013 9:45	1/1/0001 12:00 AM	4/25/2013 21:22	Volatile Organic Compounds (GC/MS)
240-23522-1	240-23522-4	E-DC-SCA-4	8260B	79-01-6	Trichloroethylene	0.025	mg/L	U	0.025	MRL	1	TCLP	83631	4/22/2013 9:45	1/1/0001 12:00 AM	4/25/2013 21:22	Volatile Organic Compounds (GC/MS)
240-23522-1	240-23522-4	E-DC-SCA-4	8260B	71-43-2	Benzene	0.025	mg/L	U	0.025	MRL	1	TCLP	83631	4/22/2013 9:45	1/1/0001 12:00 AM	4/25/2013 21:22	Volatile Organic Compounds (GC/MS)
240-23522-1	240-23522-4	E-DC-SCA-4	8260B	106-46-7	1,4-Dichlorobenzene	0.75	mg/L	U	0.75	MRL	1	TCLP	83631	4/22/2013 9:45	1/1/0001 12:00 AM	4/25/2013 21:22	Volatile Organic Compounds (GC/MS)
240-23522-1	240-23522-4	E-DC-SCA-4	8260B	75-35-4	1,1-Dichloroethylene	0.025	mg/L	U	0.025	MRL	1	TCLP	83631	4/22/2013 9:45	1/1/0001 12:00 AM	4/25/2013 21:22	Volatile Organic Compounds (GC/MS)
240-23522-1	240-23522-5	E-DC-SCA-5	8260B	75-35-4	1,1-Dichloroethylene	0.025	mg/L	U	0.025	MRL	1	TCLP	83631	4/22/2013 9:50	1/1/0001 12:00 AM	4/25/2013 21:48	Volatile Organic Compounds (GC/MS)
240-23522-1	240-23522-5	E-DC-SCA-5	8260B	107-06-2	1,2-Dichloroethane	0.025	mg/L	U	0.025	MRL	1	TCLP	83631	4/22/2013 9:50	1/1/0001 12:00 AM	4/25/2013 21:48	Volatile Organic Compounds (GC/MS)
240-23522-1	240-23522-5	E-DC-SCA-5	8260B	108-90-7	Chlorobenzene	0.025	mg/L	U	0.025	MRL	1	TCLP	83631	4/22/2013 9:50	1/1/0001 12:00 AM	4/25/2013 21:48	Volatile Organic Compounds (GC/MS)
240-23522-1	240-23522-5	E-DC-SCA-5	8260B	71-43-2	Benzene	0.025	mg/L	U	0.025	MRL	1	TCLP	83631	4/22/2013 9:50	1/1/0001 12:00 AM	4/25/2013 21:48	Volatile Organic Compounds (GC/MS)
240-23522-1	240-23522-5	E-DC-SCA-5	8260B	56-23-5	Carbon tetrachloride	0.025	mg/L	U	0.025	MRL	1	TCLP	83631	4/22/2013 9:50	1/1/0001 12:00 AM	4/25/2013 21:48	Volatile Organic Compounds (GC/MS)
240-23522-1	240-23522-5	E-DC-SCA-5	8260B	78-93-3	Methyl ethyl ketone (MEK)	0.25	mg/L	U	0.25	MRL	1	TCLP	83631	4/22/2013 9:50	1/1/0001 12:00 AM	4/25/2013 21:48	Volatile Organic Compounds (GC/MS)
240-23522-1	240-23522-5	E-DC-SCA-5	8260B	75-01-4	Vinyl chloride	0.025	mg/L	U	0.025	MRL	1	TCLP	83631	4/22/2013 9:50	1/1/0001 12:00 AM	4/25/2013 21:48	Volatile Organic Compounds (GC/MS)
240-23522-1	240-23522-5	E-DC-SCA-5	8260B	127-18-4	Tetrachloroethylene	0.025	mg/L	U	0.025	MRL	1	TCLP	83631	4/22/2013 9:50	1/1/0001 12:00 AM	4/25/2013 21:48	Volatile Organic Compounds (GC/MS)
240-23522-1	240-23522-5	E-DC-SCA-5	8260B	106-46-7	1,4-Dichlorobenzene	0.75	mg/L	U	0.75	MRL	1	TCLP	83631	4/22/2013 9:50	1/1/0001 12:00 AM	4/25/2013 21:48	Volatile Organic Compounds (GC/MS)
240-23522-1	240-23522-5	E-DC-SCA-5	8260B	79-01-6	Trichloroethylene	0.025	mg/L	U	0.025	MRL	1	TCLP	83631	4/22/2013 9:50	1/1/0001 12:00 AM	4/25/2013 21:48	Volatile Organic Compounds (GC/MS)
240-23522-1	240-23522-5	E-DC-SCA-5	8260B	67-66-3	Chloroform	0.025	mg/L	U	0.025	MRL	1	TCLP	83631	4/22/2013 9:50	1/1/0001 12:00 AM	4/25/2013 21:48	Volatile Organic Compounds (GC/MS)
240-23522-1	240-23522-6	E-DC-SCA-6	8260B	107-06-2	1,2-Dichloroethane	0.025	mg/L	U	0.025	MRL	1	TCLP	83631	4/22/2013 9:55	1/1/0001 12:00 AM	4/25/2013 22:15	Volatile Organic Compounds (GC/MS)
240-23522-1	240-23522-6	E-DC-SCA-6	8260B	75-35-4	1,1-Dichloroethylene	0.025	mg/L	U	0.025	MRL	1	TCLP	83631	4/22/2013 9:55	1/1/0001 12:00 AM	4/25/2013 22:15	Volatile Organic Compounds (GC/MS)
240-23522-1	240-23522-6	E-DC-SCA-6	8260B	78-93-3	Methyl ethyl ketone (MEK)	0.25	mg/L	U	0.25	MRL	1	TCLP	83631	4/22/2013 9:55	1/1/0001 12:00 AM	4/25/2013 22:15	Volatile Organic Compounds (GC/MS)
240-23522-1	240-23522-6	E-DC-SCA-6	8260B	127-18-4	Tetrachloroethylene	0.025	mg/L	U	0.025	MRL	1	TCLP	83631	4/22/2013 9:55	1/1/0001 12:00 AM	4/25/2013 22:15	Volatile Organic Compounds (GC/MS)
240-23522-1	240-23522-6	E-DC-SCA-6	8260B	75-01-4	Vinyl chloride	0.025	mg/L	U	0.025	MRL	1	TCLP	83631	4/22/2013 9:55	1/1/0001 12:00 AM	4/25/2013 22:15	Volatile Organic Compounds (GC/MS)
240-23522-1	240-23522-6	E-DC-SCA-6	8260B	79-01-6	Trichloroethylene	0.025	mg/L	U	0.025	MRL	1	TCLP	83631	4/22/2013 9:55	1/1/0001 12:00 AM	4/25/2013 22:15	Volatile Organic Compounds (GC/MS)
240-23522-1	240-23522-6	E-DC-SCA-6	8260B	56-23-5	Carbon tetrachloride	0.025	mg/L	U	0.025	MRL	1	TCLP	83631	4/22/2013 9:55	1/1/0001 12:00 AM	4/25/2013 22:15	Volatile Organic Compounds (GC/MS)
240-23522-1	240-23522-6	E-DC-SCA-6	8260B	71-43-2	Benzene	0.025	mg/L	U	0.025	MRL	1	TCLP	83631	4/22/2013 9:55	1/1/0001 12:00 AM	4/25/2013 22:15	Volatile Organic Compounds (GC/MS)
240-23522-1	240-23522-6	E-DC-SCA-6	8260B	108-90-7	Chlorobenzene	0.025	mg/L	U	0.025	MRL	1	TCLP	83631	4/22/2013 9:55	1/1/0001 12:00 AM	4/25/2013 22:15	Volatile Organic Compounds (GC/MS)
240-23522-1	240-23522-6	E-DC-SCA-6	8260B	106-46-7	1,4-Dichlorobenzene	0.75	mg/L	U	0.75	MRL	1	TCLP	83631	4/22/2013 9:55	1/1/0001 12:00 AM	4/25/2013 22:15	Volatile Organic Compounds (GC/MS)
240-23522-1	240-23522-6	E-DC-SCA-6	8260B	67-66-3	Chloroform	0.025	mg/L	U	0.025	MRL	1	TCLP	83631	4/22/2013 9:55	1/1/0001 12:00 AM	4/25/2013 22:15	Volatile Organic Compounds (GC/MS)
240-23522-1	240-23522-7	E-DC-SCA-7	8260B	75-35-4	1,1-Dichloroethylene	0.025	mg/L	U	0.025	MRL	1	TCLP	83631	4/22/2013 10:00	1/1/0001 12:00 AM	4/25/2013 22:41	Volatile Organic Compounds (GC/MS)
240-23522-1	240-23522-7	E-DC-SCA-7	8260B	71-43-2	Benzene	0.025	mg/L	U	0.025	MRL	1	TCLP	83631	4/22/2013 10:00	1/1/0001 12:00 AM	4/25/2013 22:41	Volatile Organic Compounds (GC/MS)
240-23522-1	240-23522-7	E-DC-SCA-7	8260B	107-06-2	1,2-Dichloroethane	0.025	mg/L	U	0.025	MRL	1	TCLP	83631	4/22/2013 10:00	1/1/0001 12:00 AM	4/25/2013 22:41	Volatile Organic Compounds (GC/MS)
240-23522-1	240-23522-7	E-DC-SCA-7	8260B	108-90-7	Chlorobenzene	0.025	mg/L	U	0.025	MRL	1	TCLP	83631	4/22/2013 10:00	1/1/0001 12:00 AM	4/25/2013 22:41	Volatile Organic Compounds (GC/MS)
240-23522-1	240-23522-7	E-DC-SCA-7	8260B	56-23-5	Carbon tetrachloride	0.025	mg/L	U	0.025	MRL	1	TCLP	83631	4/22/2013 10:00	1/1/0001 12:00 AM	4/25/2013 22:41	Volatile Organic Compounds (GC/MS)
240-23522-1	240-23522-7	E-DC-SCA-7	8260B	78-93-3	Methyl ethyl ketone (MEK)	0.25	mg/L	U	0.25	MRL	1	TCLP	83631	4/22/2013 10:00	1/1/0001 12:00 AM	4/25/2013 22:41	Volatile Organic Compounds (GC/MS)
240-23522-1	240-23522-7	E-DC-SCA-7	8260B	127-18-4	Tetrachloroethylene	0.025	mg/L	U	0.025	MRL	1	TCLP	83631	4/22/2013 10:00	1/1/0001 12:00 AM	4/25/2013 22:41	Volatile Organic Compounds (GC/MS)
240-23522-1	240-23522-7	E-DC-SCA-7	8260B	79-01-6	Trichloroethylene	0.025	mg/L	U	0.025	MRL	1	TCLP	83631	4/22/2013 10:00	1/1/0001 12:00 AM	4/25/2013 22:41	Volatile Organic Compounds (GC/MS)
240-23522-1	240-23522-7	E-DC-SCA-7	8260B	67-66-3	Chloroform	0.025	mg/L	U	0.025	MRL	1	TCLP	83631	4/22/2013 10:00	1/1/0001 12:00 AM	4/25/2013 22:41	Volatile Organic Compounds (GC/MS)
240-23522-1	240-23522-7	E-DC-SCA-7	8260B	75-01-4	Vinyl chloride	0.025	mg/L	U	0.025	MRL	1	TCLP	83631	4/22/2013 10:00	1/1/0001 12:00 AM	4/25/2013 22:41	Volatile Organic Compounds (GC/MS)
240-23522-1	240-23522-7	E-DC-SCA-7	8260B	106-46-7	1,4-Dichlorobenzene	0.75	mg/L	U	0.75	MRL	1	TCLP	83631	4/22/2013 10:00	1/1/0001 12:00 AM	4/25/2013 22:41	Volatile Organic Compounds (GC/MS)

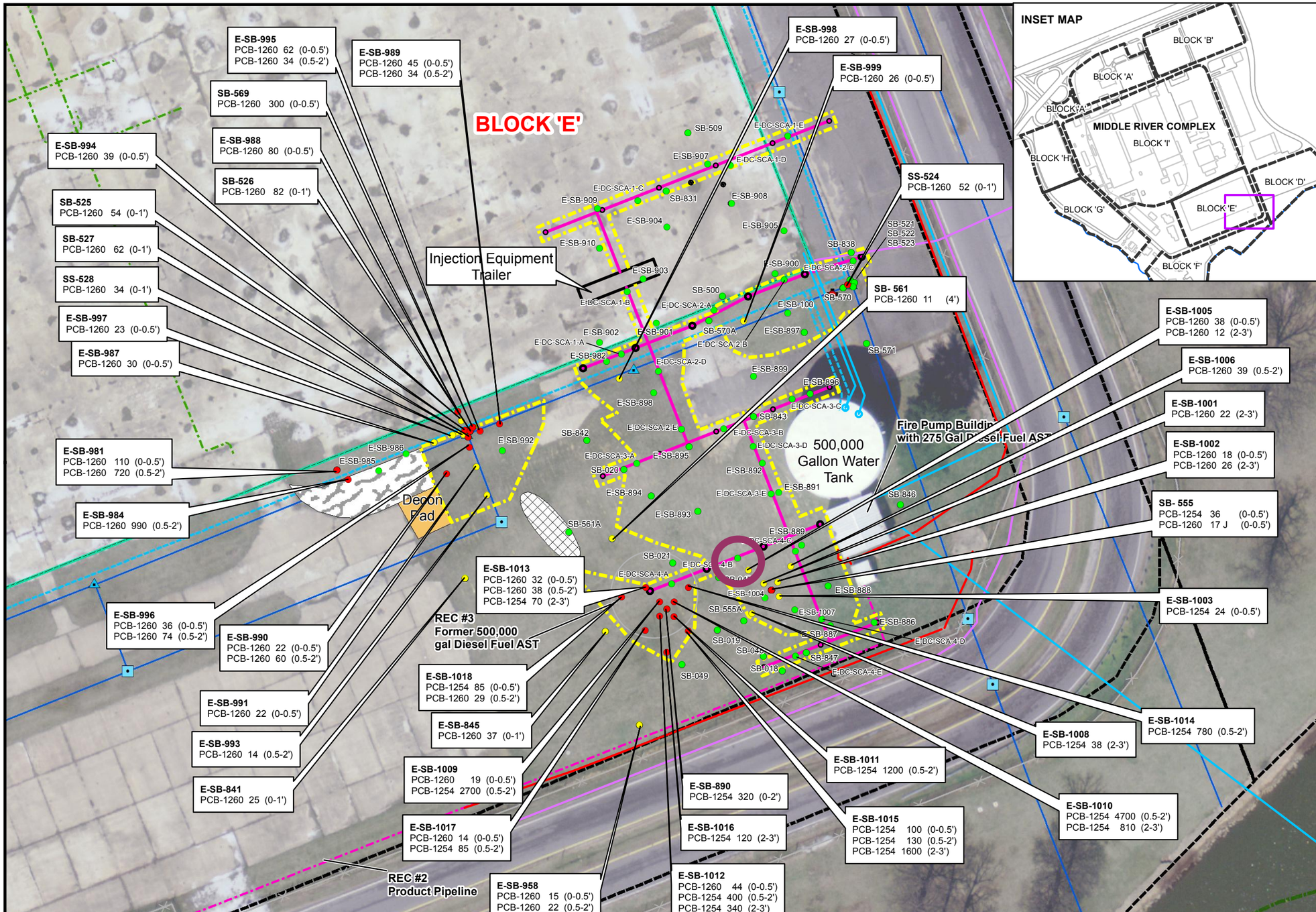

FIGURE 3-1

SOIL DELINEATION SAMPLES, PCB CONCENTRATIONS BLOCK E GROUNDWATER REMEDIAL SYSTEM INSTALLATION

LEGEND

PCB Concentration
- < 10 ppm
- 10 - 40 ppm
- >40 ppm

EXISTING UTILITIES
- COMMUNICATION
- FORCE MAIN
- GAS
- SANITARY
- UNDERGROUND ELECTRIC
- WATER
- LIMIT OF EXCAVATION
- INJECTION PIPING BUNDLE
- TRAILER
- FUEL OIL LINE *
- DECONTAMINATION PAD
- TEMPORARY STOCKPILE
- STABILIZED CONSTRUCTION ENTRANCE
- UNDERGROUND SANITARY SEWER *
- EXISTING FENCE
- HYDRANT
- STORMWATER INLET
- MHSD (MANHOLE SEDIMENT)
- FIRE WATER LINE *
- STORM SEWER
- BUILDING FOOTPRINT
- TAX PARCELS
- INJECTION WELLS
- EXTRACTION WELLS

* From historical drawings

Detail of Approximate Trench Sample Placement:

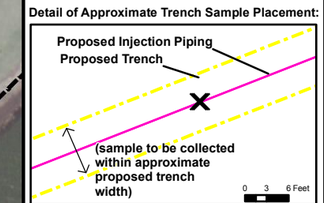

Lockheed Martin Middle River Complex
Middle River, Maryland

0 15 30 60 Feet

N

DATE MODIFIED: 5/10/13

CREATED BY: MP

TETRA TECH

Map Document: (K:\GProject\middle_river\Maps\Block E PCB exceedances_051013.mxd)
5/13/2013 -- 10:17:51 AM

Exhibit 4

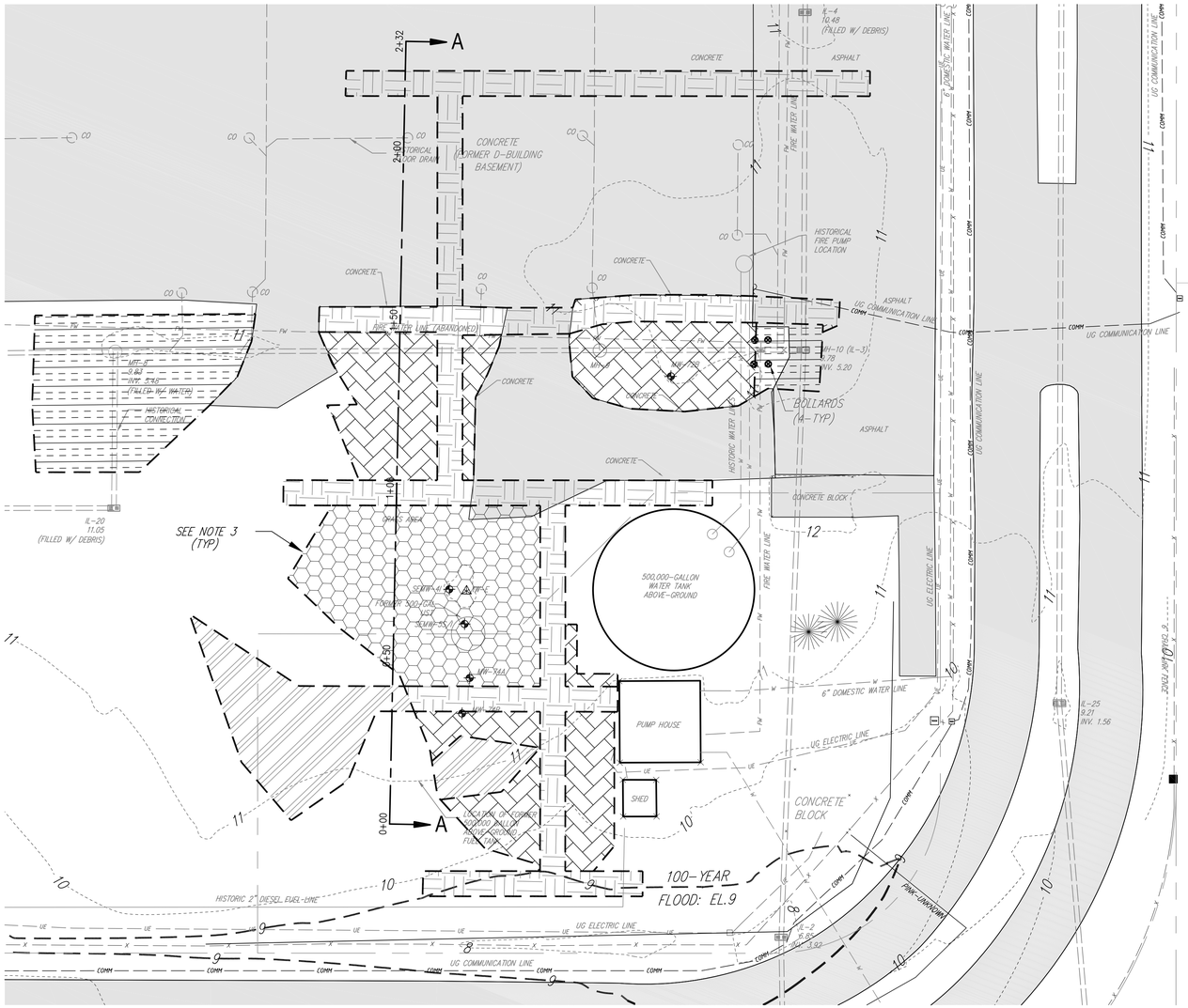

PROPOSED LEGEND

REMEDIAL SYSTEM FEATURES

- TSCA LIMIT OF EXCAVATION – 2' DEPTH
- TSCA LIMIT OF EXCAVATION – 3' DEPTH
- NON-HAZ LIMIT OF EXCAVATION – 1' DEPTH
- NON-HAZ LIMIT OF EXCAVATION – 2' DEPTH
- NON-HAZ LIMIT OF EXCAVATION – 3' DEPTH

EXISTING LEGEND

- PROPERTY LINE W/ MONUMENTS
- TREELINE
- BUILDING – MAJOR
- 5-FT MAJOR CONTOUR
- 1-FT MINOR CONTOUR

EXISTING UTILITIES

- WATER LINE W/ VALVE & HYDRANT
- GAS LINE W/ METER & VALVE
- UNDERGROUND ELECTRIC
- ABOVE-GROUND ELECTRIC W/ POLE
- COMMUNICATIONS W/ BOX
- STORM PIPE W/ INLET & MANHOLE
- HISTORICAL FLOOR DRAIN W/ CLEANOUT
- SANITARY LINE W/ CLEANOUT
- FORCE MAIN
- CHAIN LINK FENCE W/ GATE
- UNKNOWN UTILITIES– GEOPHYSICAL SURVEY
- HISTORICAL UTILITIES OR STRUCTURES (LINETYPES VARY)
- PAVEMENT SURFACE
- EXISTING MONITORING WELL

0 10 20 40
1"=20'

PLAN
SCALE: 1" = 20'

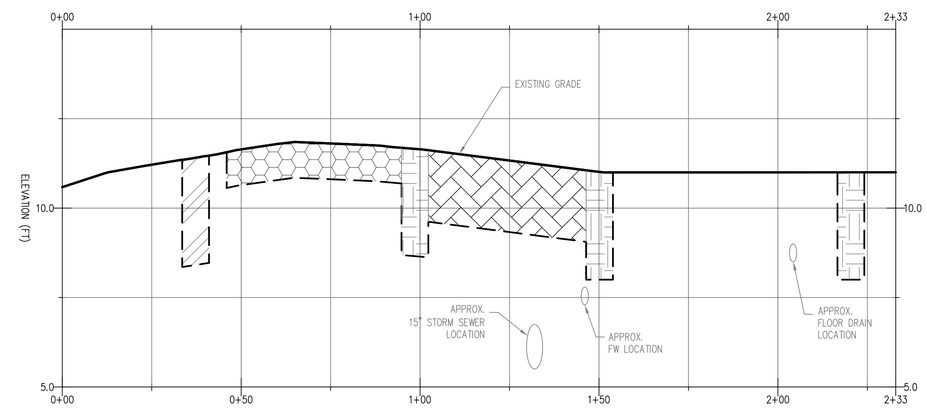

SECTION A-A
PROPOSED EXCAVATION
SCALE: HORZ. 1" = 20' VER.1"=2'

NOTES

1. CONTRACTOR SHALL ADHERE TO THE GRADING PLAN THAT IS APPROVED BY BALTIMORE COUNTY.
2. CONTRACTOR SHALL RAISE WELL HEADS TO THE PROPOSED GRADING ELEVATION SHOWN.
3. SOIL EXCAVATION IN BLOCK E TRENCH = 3' DEPTH OR TO GROUNDWATER TABLE, WHICHEVER IS LESS; SOIL EXCAVATION OUTSIDE OF TRENCH IN BLOCK E = 2' TO 3' DEPTH OR TO GROUNDWATER TABLE, WHICHEVER IS LESS.
4. SOIL EXCAVATION IN BLOCK E TRENCH = 7.5' WIDTH

TETRA TECH

www.tetratech.com
COPYRIGHT TETRA TECH INC.

STATE OF MARYLAND — SUSAN A. RIGHT — No. 20053 — PROFESSIONAL ENGINEER

6/6/13

MARK	DATE	DESCRIPTION	BY

SOIL REMEDIAL EXCAVATION
BLOCKS E AND G

LOCKHEED MARTIN MIDDLE RIVER COMPLEX
MIDDLE RIVER, MARYLAND

DATE:	05/29/2013
PROJECT NO.:	112IC04769
DESIGNED BY:	YL
DRAWN BY:	YL/RB
CHECKED BY:	SV
SHEET:	C-3

EXCAVATION PLAN
BLOCK E

Exhibit 5

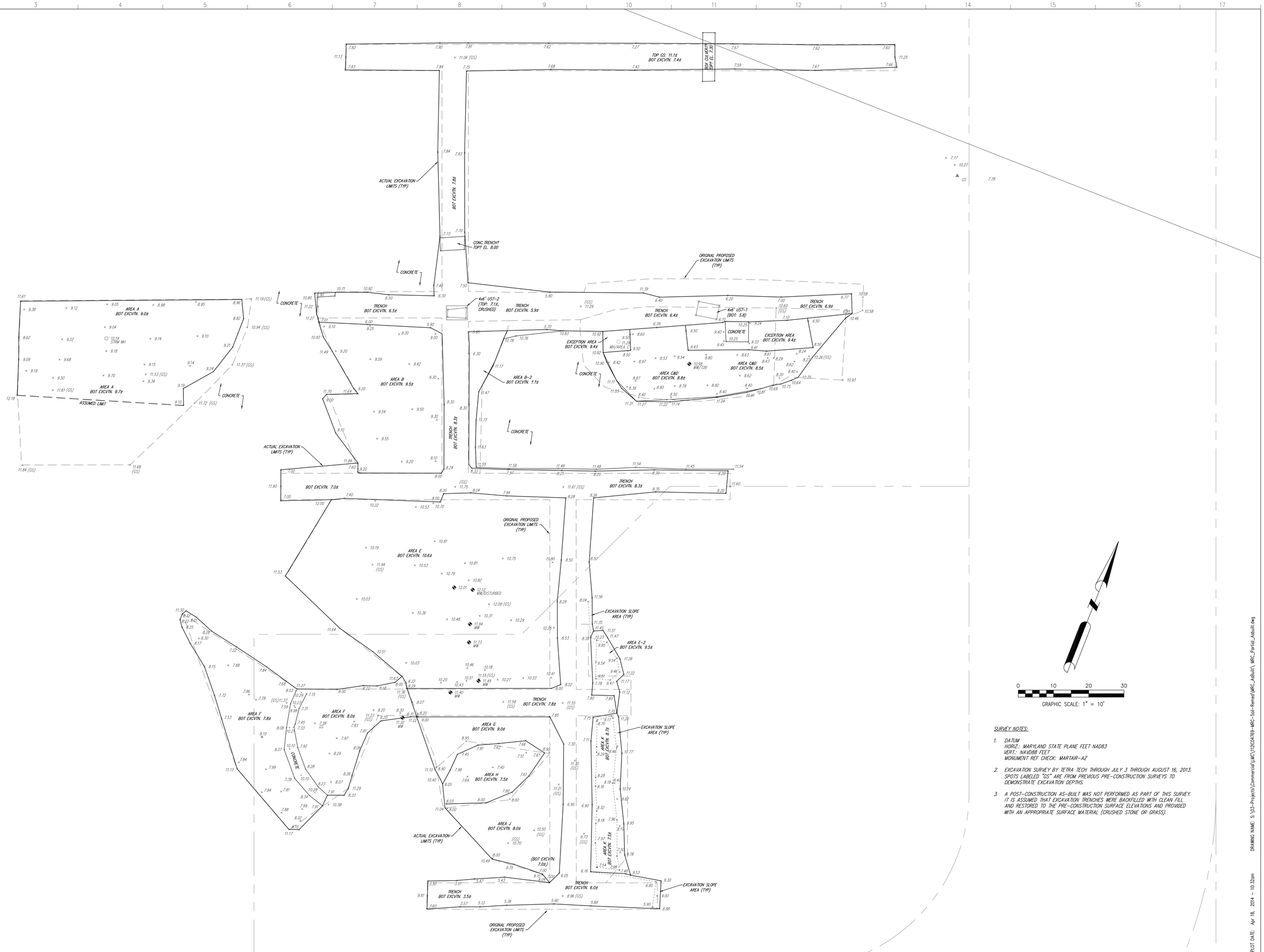

SURVEY NOTES:

1. DATUM
   HORIZ.: MARYLAND STATE PLANE FEET NAD83
   VERT.: NAVD88 FEET
   MONUMENT REF CHECK: MARTAIR-AZ

2. EXCAVATION SURVEY BY TETRA TECH THROUGH JULY 3 THROUGH AUGUST 16, 2013. SPOTS LABELED "GS" ARE FROM PREVIOUS PRE-CONSTRUCTION SURVEYS TO DEMONSTRATE EXCAVATION DEPTHS.

3. A POST-CONSTRUCTION AS-BUILT WAS NOT PERFORMED AS PART OF THIS SURVEY. IT IS ASSUMED THAT EXCAVATION TRENCHES WERE BACKFILLED WITH CLEAN FILL AND RESTORED TO THE PRE-CONSTRUCTION SURFACE ELEVATIONS AND PROVIDED WITH AN APPROPRIATE SURFACE MATERIAL (CRUSHED STONE OR GRASS).

DRAWING NAME: S:\03-Projects\Commercial\LMC\112DC04769-MRC-Soil-Remed\MRC_AsBuilt\MRC_Partial_Asbuilt.dwg

PLOT DATE: Apr 18, 2014 - 10:32am

TETRA TECH

www.tetratech.com
COPYRIGHT TETRA TECH INC.

MARK	DATE	DESCRIPTION	BY

BLOCK E
TRENCH EXCAVATION SURVEY

LOCKHEED MARTIN MIDDLE RIVER COMPLEX
MIDDLE RIVER, MARYLAND

DATE:	04/16/2014
PROJECT NO.:	103IP257107
SURVEYED BY:	RAB
DRAWN BY:	CSG
CHECKED BY:	CP
SHEET:	V-5.01

Exhibit 6

Exhibit 6

LOCATION	E-VB-01	E-VB-02	E-VB-03	E-VB-04	E-VB-05	E-VB-06
SAMPLE ID	E-VB-1-070213-03	E-VB-2-070213-03	E-VB-3-070213-03	E-VB-4-070213-03	E-VB-5-070213-02	E-VB-6-070213-02
SAMPLE DATE	7/2/2013	7/2/2013	7/2/2013	7/2/2013	7/2/2013	7/2/2013
TIC (µg/kg)						
TERT-BUTYLDIMETHYLSILANOL	NA	NA	NA	NA	NA	NA
Volatile organic compounds (µg/kg)						
1,1,1,2-TETRACHLOROETHANE	NA	NA	NA	NA	NA	NA
1,1,1-TRICHLOROETHANE	NA	NA	NA	NA	NA	NA
1,1,2,2-TETRACHLOROETHANE	NA	NA	NA	NA	NA	NA
1,1,2-TRICHLOROTRIFLUOROETHANE	NA	NA	NA	NA	NA	NA
1,1-DICHLOROETHANE	NA	NA	NA	NA	NA	NA
1,1-DICHLOROETHENE	NA	NA	NA	NA	NA	NA
1,1-DICHLOROPROPENE	NA	NA	NA	NA	NA	NA
1,2,3-TRICHLOROBENZENE	NA	NA	NA	NA	NA	NA
1,2,3-TRICHLOROPROPANE	NA	NA	NA	NA	NA	NA
1,2,3-TRIMETHYLBENZENE	NA	NA	NA	NA	NA	NA
1,2,4-TRICHLOROBENZENE	NA	NA	NA	NA	NA	NA
1,2,4-TRIMETHYLBENZENE	NA	NA	NA	NA	NA	NA
1,2-DIBROMO-3-CHLOROPROPANE	NA	NA	NA	NA	NA	NA
1,2-DIBROMOETHANE	NA	NA	NA	NA	NA	NA
1,2-DICHLOROBENZENE	NA	NA	NA	NA	NA	NA
1,2-DICHLOROETHANE	NA	NA	NA	NA	NA	NA
1,2-DICHLOROPROPANE	NA	NA	NA	NA	NA	NA
1,3-DICHLOROBENZENE	NA	NA	NA	NA	NA	NA
1,3-DICHLOROPROPANE	NA	NA	NA	NA	NA	NA
1,4-DICHLOROBENZENE	NA	NA	NA	NA	NA	NA
2,2-DICHLOROPROPANE	NA	NA	NA	NA	NA	NA
2-BUTANONE	NA	NA	NA	NA	NA	NA
2-CHLOROETHYL VINYL ETHER	NA	NA	NA	NA	NA	NA
2-CHLOROTOLUENE	NA	NA	NA	NA	NA	NA
2-HEXANONE	NA	NA	NA	NA	NA	NA
4-CHLOROTOLUENE	NA	NA	NA	NA	NA	NA
4-ISOPROPYLTOLUENE	NA	NA	NA	NA	NA	NA
4-METHYL-2-PENTANONE	NA	NA	NA	NA	NA	NA
ACETONE	NA	NA	NA	NA	NA	NA
BENZENE	NA	NA	NA	NA	NA	NA
BROMOBENZENE	NA	NA	NA	NA	NA	NA
BROMOCHLOROMETHANE	NA	NA	NA	NA	NA	NA
BROMODICHLOROMETHANE	NA	NA	NA	NA	NA	NA
BROMOFORM	NA	NA	NA	NA	NA	NA
BROMOMETHANE	NA	NA	NA	NA	NA	NA
CARBON DISULFIDE	NA	NA	NA	NA	NA	NA

Exhibit 6

LOCATION	E-VB-01	E-VB-02	E-VB-03	E-VB-04	E-VB-05	E-VB-06
SAMPLE ID	E-VB-1-070213-03	E-VB-2-070213-03	E-VB-3-070213-03	E-VB-4-070213-03	E-VB-5-070213-02	E-VB-6-070213-02
SAMPLE DATE	7/2/2013	7/2/2013	7/2/2013	7/2/2013	7/2/2013	7/2/2013
CARBON TETRACHLORIDE	NA	NA	NA	NA	NA	NA
CHLOROBENZENE	NA	NA	NA	NA	NA	NA
CHLORODIBROMOMETHANE	NA	NA	NA	NA	NA	NA
CHLOROETHANE	NA	NA	NA	NA	NA	NA
CHLOROFORM	NA	NA	NA	NA	NA	NA
CHLOROMETHANE	NA	NA	NA	NA	NA	NA
CIS-1,2-DICHLOROETHENE	NA	NA	NA	NA	NA	NA
CIS-1,3-DICHLOROPROPENE	NA	NA	NA	NA	NA	NA
DIBROMOMETHANE	NA	NA	NA	NA	NA	NA
DICHLORODIFLUOROMETHANE	NA	NA	NA	NA	NA	NA
DIISOPROPYL ETHER	NA	NA	NA	NA	NA	NA
ETHYL TERT-BUTYL ETHER	NA	NA	NA	NA	NA	NA
ETHYLBENZENE	NA	NA	NA	NA	NA	NA
HEXACHLOROBUTADIENE	NA	NA	NA	NA	NA	NA
HEXANE	NA	NA	NA	NA	NA	NA
ISOPROPYLBENZENE	NA	NA	NA	NA	NA	NA
M+P-XYLENES	NA	NA	NA	NA	NA	NA
METHYL ACETATE	NA	NA	NA	NA	NA	NA
METHYL TERT-BUTYL ETHER	NA	NA	NA	NA	NA	NA
METHYLENE CHLORIDE	NA	NA	NA	NA	NA	NA
NAPHTHALENE	NA	NA	NA	NA	NA	NA
N-BUTYLBENZENE	NA	NA	NA	NA	NA	NA
N-PROPYLBENZENE	NA	NA	NA	NA	NA	NA
O-XYLENE	NA	NA	NA	NA	NA	NA
SEC-BUTYLBENZENE	NA	NA	NA	NA	NA	NA
STYRENE	NA	NA	NA	NA	NA	NA
TERT-AMYL METHYL ETHER	NA	NA	NA	NA	NA	NA
TERT-BUTYLBENZENE	NA	NA	NA	NA	NA	NA
TERTIARY-BUTYL ALCOHOL	NA	NA	NA	NA	NA	NA
TETRACHLOROETHENE	NA	NA	NA	NA	NA	NA
TETRAHYDROFURAN	NA	NA	NA	NA	NA	NA
TOLUENE	NA	NA	NA	NA	NA	NA
TOTAL XYLENES	NA	NA	NA	NA	NA	NA
TRANS-1,2-DICHLOROETHENE	NA	NA	NA	NA	NA	NA
TRANS-1,3-DICHLOROPROPENE	NA	NA	NA	NA	NA	NA
TRICHLOROETHENE	NA	NA	NA	NA	NA	NA
TRICHLOROFLUOROMETHANE	NA	NA	NA	NA	NA	NA

Exhibit 6

LOCATION	E-VB-01	E-VB-02	E-VB-03	E-VB-04	E-VB-05	E-VB-06
SAMPLE ID	E-VB-1-070213-03	E-VB-2-070213-03	E-VB-3-070213-03	E-VB-4-070213-03	E-VB-5-070213-02	E-VB-6-070213-02
SAMPLE DATE	7/2/2013	7/2/2013	7/2/2013	7/2/2013	7/2/2013	7/2/2013
VINYL ACETATE	NA	NA	NA	NA	NA	NA
VINYL CHLORIDE	NA	NA	NA	NA	NA	NA
Polycyclic aromatic hydrocarbons (µg/kg)						
ACENAPHTHENE	NA	NA	NA	NA	NA	NA
ACENAPHTHYLENE	NA	NA	NA	NA	NA	NA
ANTHRACENE	NA	NA	NA	NA	NA	NA
BAP EQUIVALENT-HALFND	NA	NA	NA	NA	NA	NA
BAP EQUIVALENT-POS	NA	NA	NA	NA	NA	NA
BENZO(A)ANTHRACENE	NA	NA	NA	NA	NA	NA
BENZO(A)PYRENE	NA	NA	NA	NA	NA	NA
BENZO(B)FLUORANTHENE	NA	NA	NA	NA	NA	NA
BENZO(G,H,I)PERYLENE	NA	NA	NA	NA	NA	NA
BENZO(K)FLUORANTHENE	NA	NA	NA	NA	NA	NA
CHRYSENE	NA	NA	NA	NA	NA	NA
DIBENZ(A,H)ANTHRACENE	NA	NA	NA	NA	NA	NA
FLUORANTHENE	NA	NA	NA	NA	NA	NA
FLUORENE	NA	NA	NA	NA	NA	NA
INDENO(1,2,3-CD)PYRENE	NA	NA	NA	NA	NA	NA
NAPHTHALENE	NA	NA	NA	NA	NA	NA
PHENANTHRENE	NA	NA	NA	NA	NA	NA
PYRENE	NA	NA	NA	NA	NA	NA
Polychlorinated biphenyls (µg/kg)						
AROCLOR-1016	11000 U	1100 U	24 U	23000 U	230 U	23 U
AROCLOR-1221	8800 U	860 U	18 U	18000 U	180 U	18 U
AROCLOR-1232	7700 U	750 U	16 U	15000 U	160 U	16 U
AROCLOR-1242	7100 U	700 U	15 U	14000 U	140 U	14 U
AROCLOR-1248	9300 U	910 U	19 U	19000 U	190 U	19 U
AROCLOR-1254	150000	15000	310	260000	190 U	19 U
AROCLOR-1260	9300 U	910 U	19 U	19000 U	620	19 U
TOTAL AROCLOR	NA	NA	NA	NA	NA	NA
TOTAL AROCLOR HALFND	NA	NA	NA	NA	NA	NA

Notes:

µg/kg - microgram per kilogram

HAFND - total Aroclors calculated using one-half the detection limit for non-detect samples.

NA - not analyzed

TIC - tentatively identified compound

U - not detected

UR - data rejected

Exhibit 6

LOCATION	E-VB-07	E-VB-08	E-VB-09	E-VB-10	E-VB-11	E-VB-12
SAMPLE ID	E-VB-7-072913-0-3	E-VB-8-072913-0-3	E-VB-9-072913-0-3	E-VB-10-072913-0-3	E-VB-11-072913-0-3	E-VB-12-072913-0-3
SAMPLE DATE	7/29/2013	7/29/2013	7/29/2013	7/29/2013	7/29/2013	7/29/2013
TIC (µg/kg)						
TERT-BUTYLDIMETHYLSILANOL	NA	NA	NA	NA	NA	NA
Volatile organic compounds (µg/kg)						
1,1,1,2-TETRACHLOROETHANE	0.64 U	0.54 U	0.56 U	0.56 U	9000 U	0.51 U
1,1,1-TRICHLOROETHANE	0.58 U	0.49 U	0.5 U	0.5 U	21000 U	0.46 U
1,1,2,2-TETRACHLOROETHANE	0.35 U	0.3 U	0.31 U	0.3 U	8800 U	0.28 U
1,1,2-TRICHLOROTRIFLUOROETHANE	1.3 U	1.1 U	1.2 U	1.2 U	38000 U	1.1 U
1,1-DICHLOROETHANE	0.37 U	0.31 U	0.32 U	0.32 U	17000 U	0.29 U
1,1-DICHLOROETHENE	0.54 U	0.45 U	0.47 U	0.47 U	18000 U	0.43 U
1,1-DICHLOROPROPENE	0.31 U	0.26 U	0.27 U	0.27 U	9800 U	0.25 U
1,2,3-TRICHLOROBENZENE	0.39 U	0.33 U	0.34 U	0.34 U	9800 U	0.31 U
1,2,3-TRICHLOROPROPANE	0.93 U	0.78 U	0.81 U	0.81 U	21000 U	0.74 U
1,2,3-TRIMETHYLBENZENE	0.18 U	0.15 U	0.15 U	0.15 U	170 U	0.14 U
1,2,4-TRICHLOROBENZENE	0.28 U	0.24 U	0.24 U	0.24 U	9100 B	0.22 U
1,2,4-TRIMETHYLBENZENE	0.67 U	0.57 U	0.59 U	0.58 U	4900 U	0.53 U
1,2-DIBROMO-3-CHLOROPROPANE	1.3 U	1.1 U	1.2 U	1.2 U	49000 U	1.1 U
1,2-DIBROMOETHANE	0.52 U	0.44 U	0.45 U	0.45 U	9800 U	0.41 U
1,2-DICHLOROBENZENE	0.37 U	0.31 U	0.32 U	0.32 U	8500 U	0.29 U
1,2-DICHLOROETHANE	0.35 U	0.3 U	0.31 U	0.3 U	9800 U	0.28 U
1,2-DICHLOROPROPANE	0.71 U	0.6 U	0.62 U	0.62 U	8100 U	0.56 U
1,3-DICHLOROBENZENE	0.36 U	0.3 U	0.32 U	0.31 U	5200 B	0.29 U
1,3-DICHLOROPROPANE	0.35 U	0.3 U	0.31 U	0.3 U	22000 U	0.28 U
1,4-DICHLOROBENZENE	0.68 U	0.57 U	0.59 U	0.59 U	9000 J	0.54 U
2,2-DICHLOROPROPANE	0.97 U	0.82 U	0.85 U	0.84 U	23000 U	0.77 U
2-BUTANONE	1.4 U	1.2 U	1.3 U	1.3 J	42000 U	2.7 J
2-CHLOROETHYL VINYL ETHER	1.4 U	1.2 U	1.3 U	1.3 U	42000 U	1.1 U
2-CHLOROTOLUENE	0.41 U	0.35 U	0.36 U	0.36 U	8900 U	0.33 U
2-HEXANONE	0.65 U	0.55 U	0.57 U	0.56 U	20000 U	0.52 U
4-CHLOROTOLUENE	0.42 U	0.36 U	0.37 U	0.37 U	9700 U	0.34 U
4-ISOPROPYLTOLUENE	0.22 U	0.18 U	0.19 U	0.19 U	4700 U	0.17 U
4-METHYL-2-PENTANONE	0.56 U	0.47 U	0.49 U	0.48 U	47000 U	0.44 U
ACETONE	6.5 U	5.5 U	5.7 U	8 B	170000 U	93
BENZENE	0.24 U	0.2 U	0.21 U	0.21 U	12000 U	0.19 U
BROMOBENZENE	0.34 U	0.29 U	0.3 U	0.3 U	13000 U	0.27 U
BROMOCHLOROMETHANE	0.73 U	0.62 U	0.64 U	0.64 U	13000 U	0.58 U
BROMODICHLOROMETHANE	0.29 U	0.24 U	0.25 U	0.25 U	9700 U	0.23 U
BROMOFORM	0.34 U	0.29 U	0.3 U	0.3 U	19000 U	0.27 U
BROMOMETHANE	0.56 U	0.47 U	0.49 U	0.48 U	29000 U	0.44 U
CARBON DISULFIDE	0.45 U	0.38 U	0.4 U	0.39 U	43000 B	0.36 U

Exhibit 6

LOCATION	E-VB-07	E-VB-08	E-VB-09	E-VB-10	E-VB-11	E-VB-12
SAMPLE ID	E-VB-7-072913-0-3	E-VB-8-072913-0-3	E-VB-9-072913-0-3	E-VB-10-072913-0-3	E-VB-11-072913-0-3	E-VB-12-072913-0-3
SAMPLE DATE	7/29/2013	7/29/2013	7/29/2013	7/29/2013	7/29/2013	7/29/2013
CARBON TETRACHLORIDE	0.38 U	0.32 U	0.33 U	0.33 U	6300 U	0.3 U
CHLOROBENZENE	0.34 U	0.29 U	0.3 U	0.3 U	6300 U	0.27 U
CHLORODIBROMOMETHANE	0.57 U	0.48 U	0.5 U	0.49 U	12000 U	0.45 U
CHLOROETHANE	0.89 U	0.75 U	0.78 U	0.77 U	60000 U	0.7 U
CHLOROFORM	0.3 U	0.25 U	0.26 U	0.26 U	8700 U	0.24 U
CHLOROMETHANE	0.42 U	0.36 U	0.37 U	0.37 U	14000 U	0.34 U
CIS-1,2-DICHLOROETHENE	0.37 U	0.31 U	0.32 U	0.32 U	6800 U	0.29 U
CIS-1,3-DICHLOROPROPENE	0.35 U	0.3 U	0.31 U	0.3 U	7800 U	0.28 U
DIBROMOMETHANE	0.65 U	0.55 U	0.57 U	0.56 U	14000 U	0.52 U
DICHLORODIFLUOROMETHANE	0.52 U	0.44 U	0.45 U	0.45 U	16000 U	0.41 U
DIISOPROPYL ETHER	1.5 U	1.3 U	1.4 U	1.3 U	49000 U	1.2 U
ETHYL TERT-BUTYL ETHER	0.23 U	0.19 U	0.2 U	0.2 U	220 U	0.18 U
ETHYLBENZENE	0.27 U	0.23 U	0.23 U	0.23 U	5300 U	0.21 U
HEXACHLOROBUTADIENE	1.2 U	1 U	1.1 U	1.1 U	14000 U	0.98 U
HEXANE	NA	NA	NA	2.3 J	NA	NA
ISOPROPYLBENZENE	0.17 U	0.14 U	0.14 U	0.14 U	6400 U	0.13 U
M+P-XYLENES	1.2 U	1 U	1.1 U	1.1 U	6900 B	0.98 U
METHYL ACETATE	NA	NA	NA	3.8 J	NA	7.1 J
METHYL TERT-BUTYL ETHER	0.44 U	0.37 U	0.39 U	0.39 U	7000 U	0.35 U
METHYLENE CHLORIDE	0.69 U	0.58 U	0.6 U	0.6 U	76000 U	0.55 U
NAPHTHALENE	0.2 U	0.17 U	0.17 U	0.17 U	13000 B	0.16 U
N-BUTYLBENZENE	0.24 U	0.2 U	0.21 U	0.21 U	7900 U	0.19 U
N-PROPYLBENZENE	0.41 U	0.35 U	0.36 U	0.36 U	14000 U	0.33 U
O-XYLENE	0.36 U	0.3 U	0.32 U	0.31 U	8400 U	0.29 U
SEC-BUTYLBENZENE	0.19 U	0.16 U	0.16 U	0.16 U	4600 U	0.15 U
STYRENE	0.15 U	0.13 U	0.14 U	0.13 U	7500 B	0.12 U
TERT-AMYL METHYL ETHER	0.38 U	0.32 U	0.33 U	0.33 U	360 U	0.3 U
TERT-BUTYLBENZENE	0.3 U	0.25 U	0.26 U	0.26 U	6400 U	0.24 U
TERTIARY-BUTYL ALCOHOL	7.8 UR	6.6 UR	6.8 UR	6.8 UR	240000 UR	6.2 UR
TETRACHLOROETHENE	0.54 U	0.45 U	0.47 U	0.47 U	12000 U	0.43 U
TETRAHYDROFURAN	NA	NA	NA	NA	180000 B	NA
TOLUENE	0.28 U	0.24 U	0.24 U	0.24 U	60000 B	0.22 U
TOTAL XYLENES	0.69 U	0.58 U	0.6 U	0.6 U	8000 U	0.55 U
TRANS-1,2-DICHLOROETHENE	0.42 U	0.36 U	0.37 U	0.37 U	9100 U	0.34 U
TRANS-1,3-DICHLOROPROPENE	0.56 U	0.47 U	0.49 U	0.48 U	20000 U	0.44 U
TRICHLOROETHENE	4.5 J	1 J	1.9 J	10	7500000	32
TRICHLOROFLUOROMETHANE	0.35 U	0.3 U	0.31 U	0.3 U	16000 U	0.28 U

Exhibit 6

LOCATION	E-VB-07	E-VB-08	E-VB-09	E-VB-10	E-VB-11	E-VB-12
SAMPLE ID	E-VB-7-072913-0-3	E-VB-8-072913-0-3	E-VB-9-072913-0-3	E-VB-10-072913-0-3	E-VB-11-072913-0-3	E-VB-12-072913-0-3
SAMPLE DATE	7/29/2013	7/29/2013	7/29/2013	7/29/2013	7/29/2013	7/29/2013
VINYL ACETATE	0.26 UR	0.22 UR	0.23 UR	0.22 UR	23000 UR	0.2 UR
VINYL CHLORIDE	0.4 U	0.34 U	0.35 U	0.35 U	18000 U	0.32 U
Polycyclic aromatic hydrocarbons (µg/kg)						
ACENAPHTHENE	0.88 U	0.85 U	0.82 U	0.88 U	220	0.82 U
ACENAPHTHYLENE	0.41 U	0.39 U	8.3	0.4 U	22 J	0.38 U
ANTHRACENE	0.91 U	0.87 U	7.7	0.9 U	520	16
BAP EQUIVALENT-HALFND	9.6331	6.1377	50.105	12.10245	2540.1	146.205
BAP EQUIVALENT-POS	9.2481	5.7444	50.105	11.7185	2540.1	145.85
BENZO(A)ANTHRACENE	6.5 J	5.2 J	33	9	1700	110
BENZO(A)PYRENE	7 J	4.6 J	32	8.9	1700	110
BENZO(B)FLUORANTHENE	10	6.2 J	47	13	2300	160
BENZO(G,H,I)PERYLENE	6.3 J	4.4 J	28	7.8	1300	110
BENZO(K)FLUORANTHENE	4.2 J	0.76 U	17	0.79 U	840	62
CHRYSENE	6.1 J	4.4 J	35	8.5	1700	130
DIBENZ(A,H)ANTHRACENE	0.77 U	0.74 U	7.5	0.76 U	320	0.71 U
FLUORANTHENE	11	7.4 J	60	16	3700	210
FLUORENE	0.62 U	0.59 U	0.57 U	0.61 U	180	0.57 U
INDENO(1,2,3-CD)PYRENE	5.5 J	0.39 U	24	6.1 J	1100	81
NAPHTHALENE	0.95 U	0.92 U	6.2 J	0.95 U	21 J	0.89 U
PHENANTHRENE	0.85 U	0.82 U	23	6.7 J	2000	65
PYRENE	9.1	6.8 J	48	13	2600	170
Polychlorinated biphenyls (µg/kg)						
AROCLOR-1016	240 U	24 U	110 U	24 U	490 U	110 U
AROCLOR-1221	190 U	18 U	87 U	18 U	380 U	87 U
AROCLOR-1232	160 U	16 U	76 U	16 U	330 U	76 U
AROCLOR-1242	150 U	15 U	71 U	15 U	310 U	70 U
AROCLOR-1248	200 U	19 U	93 U	20 U	400 U	92 U
AROCLOR-1254	200 U	19 U	3400	20 U	400 U	92 U
AROCLOR-1260	220 J	36 J	93 U	58	1400	350
TOTAL AROCLOR	220	36	3400	58	1400	350
TOTAL AROCLOR HALFND	790	91.5	3665	114.5	2555	613.5

Notes:

µg/kg - microgram per kilogram

HAFND - total Aroclors calculated using one-half the detection limit for non-detect samples.

NA - not analyzed

TIC - tentatively identified compound

U - not detected

UR - data rejected

Exhibit 6

LOCATION	E-VB-13	E-VB-13	E-VS-01	E-VS-02	E-VS-03	E-VS-04
SAMPLE ID	E-VB-13-072913-0-3	E-VB-13-072913-0-3-D	E-VS-1-072913-0-1.5	E-VS-2-072913-0-1.5	E-VS-3-072913-0-1.5	E-VS-4-072913-0-1.5
SAMPLE DATE	7/29/2013	7/29/2013	7/29/2013	7/29/2013	7/29/2013	7/29/2013
TIC (µg/kg)						
TERT-BUTYLDIMETHYLSILANOL	NA	NA	NA	5 R	NA	NA
Volatile organic compounds (µg/kg)						
1,1,1,2-TETRACHLOROETHANE	0.56 U	0.55 U	0.57 U	0.51 U	0.64 U	7.7 U
1,1,1-TRICHLOROETHANE	0.51 U	0.5 U	0.51 U	0.46 U	0.58 U	18 U
1,1,2,2-TETRACHLOROETHANE	0.31 U	0.3 U	0.31 U	0.28 U	0.35 U	7.6 U
1,1,2-TRICHLOROTRIFLUOROETHANE	1.2 U	1.2 U	1.2 U	1.1 U	1.3 U	33 U
1,1-DICHLOROETHANE	0.33 U	0.32 U	0.33 U	0.29 U	0.37 U	14 U
1,1-DICHLOROETHENE	0.47 U	0.46 U	0.48 U	0.42 U	0.54 U	15 U
1,1-DICHLOROPROPENE	0.27 U	0.27 U	0.27 U	0.24 U	0.31 U	8.5 U
1,2,3-TRICHLOROBENZENE	0.35 U	0.34 U	0.35 U	0.31 U	0.39 U	8.5 U
1,2,3-TRICHLOROPROPANE	0.82 U	0.8 U	0.82 U	0.73 U	0.93 U	18 U
1,2,3-TRIMETHYLBENZENE	0.15 U	0.15 U	0.16 U	0.14 U	0.18 U	0.14 U
1,2,4-TRICHLOROBENZENE	0.25 U	0.24 U	0.25 U	0.22 U	0.28 U	6.2 U
1,2,4-TRIMETHYLBENZENE	0.59 U	0.58 U	0.59 U	0.53 U	0.67 U	4.2 U
1,2-DIBROMO-3-CHLOROPROPANE	1.2 U	1.2 U	1.2 U	1.1 U	1.3 U	42 U
1,2-DIBROMOETHANE	0.45 U	0.45 U	0.46 U	0.41 U	0.52 U	8.5 U
1,2-DICHLOROBENZENE	0.33 U	0.32 U	0.33 U	0.29 U	0.37 U	7.3 U
1,2-DICHLOROETHANE	0.31 U	0.3 U	0.31 U	0.28 U	0.35 U	8.5 U
1,2-DICHLOROPROPANE	0.63 U	0.61 U	0.63 U	0.56 U	0.71 U	7 U
1,3-DICHLOROBENZENE	0.32 U	0.31 U	0.32 U	0.29 U	0.36 U	4.1 U
1,3-DICHLOROPROPANE	0.31 U	0.3 U	0.31 U	0.28 U	0.35 U	19 U
1,4-DICHLOROBENZENE	0.6 U	0.59 U	0.6 U	0.54 U	0.68 U	6.8 U
2,2-DICHLOROPROPANE	0.86 U	0.84 U	0.86 U	0.77 U	0.97 U	20 U
2-BUTANONE	1.3 U	1.4 J	1.3 U	1.1 U	3.6 J	65 J
2-CHLOROETHYL VINYL ETHER	1.3 U	1.2 U	1.3 U	1.1 U	1.4 U	37 U
2-CHLOROTOLUENE	0.36 U	0.36 U	0.37 U	0.33 U	0.41 U	7.6 U
2-HEXANONE	0.57 U	0.56 U	0.58 U	0.51 U	0.65 U	17 U
4-CHLOROTOLUENE	0.37 U	0.37 U	0.38 U	0.33 U	0.42 U	8.4 U
4-ISOPROPYLTOLUENE	0.19 U	0.19 U	0.19 U	0.17 U	0.22 U	4.1 U
4-METHYL-2-PENTANONE	0.49 U	0.48 U	0.49 U	0.44 U	0.56 U	41 U
ACETONE	52 B	50 B	5.8 U	62 B	38	140 U
BENZENE	0.21 U	0.2 U	0.21 U	0.19 U	0.24 U	10 U
BROMOBENZENE	0.3 U	0.29 U	0.3 U	0.27 U	0.34 U	11 U
BROMOCHLOROMETHANE	0.65 U	0.63 U	0.65 U	0.58 U	0.73 U	11 U
BROMODICHLOROMETHANE	0.25 U	0.25 U	0.26 U	0.23 U	0.29 U	8.4 U
BROMOFORM	0.3 U	0.29 U	0.3 U	0.27 U	0.34 U	16 U
BROMOMETHANE	0.49 U	0.48 U	0.49 U	0.44 U	0.56 U	25 U
CARBON DISULFIDE	0.4 U	0.39 U	0.4 U	0.36 U	0.45 U	23 B

Exhibit 6

LOCATION	E-VB-13	E-VB-13	E-VS-01	E-VS-02	E-VS-03	E-VS-04
SAMPLE ID	E-VB-13-072913-0-3	E-VB-13-072913-0-3-D	E-VS-1-072913-0-1.5	E-VS-2-072913-0-1.5	E-VS-3-072913-0-1.5	E-VS-4-072913-0-1.5
SAMPLE DATE	7/29/2013	7/29/2013	7/29/2013	7/29/2013	7/29/2013	7/29/2013
CARBON TETRACHLORIDE	0.34 U	0.33 U	0.34 U	0.3 U	0.38 U	5.4 U
CHLOROBENZENE	0.3 U	0.29 U	0.3 U	0.27 U	0.34 U	5.4 U
CHLORODIBROMOMETHANE	0.5 U	0.49 U	0.5 U	0.45 U	0.57 U	10 U
CHLOROETHANE	0.78 U	0.77 U	0.79 U	0.7 U	0.89 U	52 U
CHLOROFORM	0.26 U	0.26 U	0.27 U	0.24 U	0.3 U	7.5 U
CHLOROMETHANE	0.37 U	0.37 U	0.38 U	0.33 U	0.42 U	12 U
CIS-1,2-DICHLOROETHENE	0.33 U	0.39 J	0.33 U	0.29 U	0.37 U	44 J
CIS-1,3-DICHLOROPROPENE	0.31 U	0.3 U	0.31 U	0.28 U	0.35 U	6.7 U
DIBROMOMETHANE	0.57 U	0.56 U	0.58 U	0.51 U	0.65 U	12 U
DICHLORODIFLUOROMETHANE	0.45 U	0.45 U	0.46 U	0.41 U	0.52 U	14 U
DIISOPROPYL ETHER	1.4 U	1.3 U	1.4 U	1.2 U	1.5 U	42 U
ETHYL TERT-BUTYL ETHER	0.2 U	0.2 U	0.2 U	0.18 U	0.23 U	0.19 U
ETHYLBENZENE	0.24 U	0.23 U	0.24 U	0.21 U	0.27 U	5 J
HEXACHLOROBUTADIENE	1.1 U	1.1 U	1.1 U	0.98 U	1.2 U	12 U
HEXANE	NA	NA	NA	NA	NA	NA
ISOPROPYLBENZENE	0.15 U	0.14 U	0.15 U	0.13 U	0.17 U	5.5 U
M+P-XYLENES	1.1 U	1.1 U	1.1 U	0.98 U	1.2 U	10 B
METHYL ACETATE	10	1.7 J	NA	NA	23	68 J
METHYL TERT-BUTYL ETHER	0.39 U	0.38 U	0.39 U	0.35 U	0.44 U	6 U
METHYLENE CHLORIDE	0.61 U	0.6 U	0.61 U	0.55 U	0.69 U	65 U
NAPHTHALENE	0.17 B	0.17 U	0.17 U	0.16 U	0.2 U	10 B
N-BUTYLBENZENE	0.21 U	0.2 U	0.21 U	0.19 U	0.24 U	6.8 U
N-PROPYLBENZENE	0.36 U	0.36 U	0.37 U	0.33 U	0.41 U	12 U
O-XYLENE	0.32 U	0.31 U	0.32 U	0.29 U	0.36 U	7.2 U
SEC-BUTYLBENZENE	0.16 U	0.16 U	0.16 U	0.15 U	0.19 U	4 U
STYRENE	0.14 U	0.13 U	0.14 U	0.12 U	0.15 U	4.8 U
TERT-AMYL METHYL ETHER	0.34 U	0.33 U	0.34 U	0.3 U	0.38 U	0.31 U
TERT-BUTYLBENZENE	0.26 U	0.26 U	0.27 U	0.24 U	0.3 U	5.5 U
TERTIARY-BUTYL ALCOHOL	6.9 UR	6.8 UR	7 UR	6.2 UR	7.8 UR	200 UR
TETRACHLOROETHENE	0.47 U	0.46 U	0.48 U	0.42 U	0.54 U	10 U
TETRAHYDROFURAN	NA	NA	NA	NA	NA	160 B
TOLUENE	0.25 U	0.24 U	0.25 U	0.22 U	0.28 U	37 B
TOTAL XYLENES	0.61 U	0.6 U	0.61 U	0.55 U	0.69 U	10 B
TRANS-1,2-DICHLOROETHENE	0.37 U	0.37 U	0.38 U	0.33 U	0.42 U	7.8 U
TRANS-1,3-DICHLOROPROPENE	0.49 U	0.48 U	0.49 U	0.44 U	0.56 U	17 U
TRICHLOROETHENE	5.2	2.3 J	3.4 J	0.89 J	5.9	1000
TRICHLOROFLUOROMETHANE	0.31 U	0.3 U	0.31 U	0.28 U	0.35 U	14 U

Exhibit 6

LOCATION	E-VB-13	E-VB-13	E-VS-01	E-VS-02	E-VS-03	E-VS-04
SAMPLE ID	E-VB-13-072913-0-3	E-VB-13-072913-0-3-D	E-VS-1-072913-0-1.5	E-VS-2-072913-0-1.5	E-VS-3-072913-0-1.5	E-VS-4-072913-0-1.5
SAMPLE DATE	7/29/2013	7/29/2013	7/29/2013	7/29/2013	7/29/2013	7/29/2013
VINYL ACETATE	0.23 UR	0.22 UR	0.23 UR	0.2 UR	0.26 UR	20 UR
VINYL CHLORIDE	0.35 U	0.35 U	0.36 U	0.32 U	0.4 U	15 U
Polycyclic aromatic hydrocarbons (µg/kg)						
ACENAPHTHENE	16	19	0.86 U	0.79 U	5.7 J	0.79 U
ACENAPHTHYLENE	9.4	9.5	0.39 U	0.37 U	0.4 U	0.36 U
ANTHRACENE	42	45	0.88 U	0.81 U	13	9.4
BAP EQUIVALENT-HALFND	428.87	572.49	0.72 U	4.94055	65.669	47.768
BAP EQUIVALENT-POS	428.87	572.49	0.72 U	4.5735	65.669	47.423
BENZO(A)ANTHRACENE	270	330	0.71 U	4.7 J	46	38
BENZO(A)PYRENE	280	340	0.72 U	3.6 J	43	36
BENZO(B)FLUORANTHENE	530	830	0.66 U	5 J	70	53
BENZO(G,H,I)PERYLENE	160	290	0.39 U	0.37 U	35	25
BENZO(K)FLUORANTHENE	150	210	0.77 U	0.71 U	12	18
CHRYSENE	370	390	1.2 U	3.5 J	49	43
DIBENZ(A,H)ANTHRACENE	51	87	0.74 U	0.69 U	8.1	0.69 U
FLUORANTHENE	640	700	0.62 U	5.9 J	98	75
FLUORENE	9.2	12	0.6 U	0.55 U	4 J	4.1 J
INDENO(1,2,3-CD)PYRENE	160	270	0.39 U	0.37 U	28	21
NAPHTHALENE	5.7 J	7 J	0.92 U	0.86 U	0.93 U	5 J
PHENANTHRENE	300	260	0.82 U	0.76 U	53	28
PYRENE	540	580	0.5 U	5 J	73	56
Polychlorinated biphenyls (µg/kg)						
AROCLOR-1016	120 U	120 U	23 U	22 U	24 U	22 U
AROCLOR-1221	94 U	92 U	18 U	17 U	19 U	17 U
AROCLOR-1232	82 U	81 U	16 U	15 U	16 U	15 U
AROCLOR-1242	76 U	75 U	15 U	14 U	15 U	14 U
AROCLOR-1248	100 U	98 U	19 U	18 U	20 U	18 U
AROCLOR-1254	100 U	98 U	19 U	18 U	20 U	18 U
AROCLOR-1260	290	390 J	19 U	18 U	140	86
TOTAL AROCLOR	290	390	0 U	0 U	140	86
TOTAL AROCLOR HALFND	576	672	64.5	61	197	138

Notes:

µg/kg - microgram per kilogram

HAFND - total Aroclors calculated using one-half the detection limit for non-detect samples.

NA - not analyzed

TIC - tentatively identified compound

U - not detected

UR - data rejected

Exhibit 6

LOCATION	E-VS-05	E-VS-06	E-VS-07	E-VS-08
SAMPLE ID	E-VS-5-072913-0-1.5	E-VS-6-072913-0-1.5	E-VS-7-072913-0-1.5	E-VS-8-081913
SAMPLE DATE	7/29/2013	7/29/2013	7/29/2013	8/19/2013
TIC (µg/kg)				
TERT-BUTYLDIMETHYLSILANOL	NA	NA	NA	NA
Volatile organic compounds (µg/kg)				
1,1,1,2-TETRACHLOROETHANE	0.56 U	0.49 U	0.58 U	0.65 U
1,1,1-TRICHLOROETHANE	0.5 U	0.44 U	0.52 U	0.59 U
1,1,2,2-TETRACHLOROETHANE	0.31 U	0.27 U	0.32 U	0.36 U
1,1,2-TRICHLOROTRIFLUOROETHANE	1.2 U	1 U	1.2 U	1.4 U
1,1-DICHLOROETHANE	0.32 U	0.28 U	0.34 U	0.38 U
1,1-DICHLOROETHENE	0.47 U	0.41 U	0.49 U	0.55 U
1,1-DICHLOROPROPENE	0.27 U	0.24 U	0.28 U	0.31 U
1,2,3-TRICHLOROBENZENE	0.34 U	0.3 U	0.36 U	0.4 U
1,2,3-TRICHLOROPROPANE	0.81 U	0.71 U	0.84 U	0.94 U
1,2,3-TRIMETHYLBENZENE	0.15 U	0.13 U	0.16 U	0.18 U
1,2,4-TRICHLOROBENZENE	0.24 U	0.21 U	0.25 U	0.28 U
1,2,4-TRIMETHYLBENZENE	0.58 U	0.51 U	0.61 U	0.68 U
1,2-DIBROMO-3-CHLOROPROPANE	1.2 U	1 U	1.2 U	1.4 U
1,2-DIBROMOETHANE	0.45 U	0.39 U	0.47 U	0.52 U
1,2-DICHLOROBENZENE	0.32 U	0.28 U	0.34 U	0.38 U
1,2-DICHLOROETHANE	0.31 U	0.27 U	0.32 U	0.36 U
1,2-DICHLOROPROPANE	0.62 U	0.54 U	0.65 U	0.72 U
1,3-DICHLOROBENZENE	0.31 U	0.28 U	0.33 U	0.37 U
1,3-DICHLOROPROPANE	0.31 U	0.27 U	0.32 U	0.36 U
1,4-DICHLOROBENZENE	0.59 U	0.52 U	0.62 U	0.69 U
2,2-DICHLOROPROPANE	0.85 U	0.74 U	0.88 U	0.99 U
2-BUTANONE	1.3 U	1.4 J	1.8 J	4.9 B
2-CHLOROETHYL VINYL ETHER	1.3 U	1.1 U	1.3 U	1.5 U
2-CHLOROTOLUENE	0.36 U	0.31 U	0.37 U	0.42 U
2-HEXANONE	0.57 U	0.5 U	0.59 U	0.66 U
4-CHLOROTOLUENE	0.37 U	0.32 U	0.38 U	0.43 U
4-ISOPROPYLTOLUENE	0.19 U	0.17 U	0.2 U	0.22 U
4-METHYL-2-PENTANONE	0.49 U	0.42 U	0.51 U	0.57 U
ACETONE	60 B	32 B	32 B	66
BENZENE	0.21 U	0.18 U	0.22 U	0.24 U
BROMOBENZENE	0.3 U	0.26 U	0.31 U	0.35 U
BROMOCHLOROMETHANE	0.64 U	0.56 U	0.67 U	0.74 U
BROMODICHLOROMETHANE	0.25 U	0.22 U	0.26 U	0.29 U
BROMOFORM	0.3 U	0.26 U	0.31 U	0.35 U
BROMOMETHANE	0.49 U	0.42 U	0.51 U	0.57 U
CARBON DISULFIDE	0.4 U	0.35 U	0.41 U	0.46 U

Exhibit 6

LOCATION	E-VS-05	E-VS-06	E-VS-07	E-VS-08
SAMPLE ID	E-VS-5-072913-0-1.5	E-VS-6-072913-0-1.5	E-VS-7-072913-0-1.5	E-VS-8-081913
SAMPLE DATE	7/29/2013	7/29/2013	7/29/2013	8/19/2013
CARBON TETRACHLORIDE	0.33 U	0.29 U	0.35 U	0.39 U
CHLOROBENZENE	0.3 U	0.26 U	0.31 U	0.35 U
CHLORODIBROMOMETHANE	0.49 U	0.43 U	0.52 U	0.58 U
CHLOROETHANE	0.77 U	0.68 U	0.81 U	0.9 U
CHLOROFORM	0.26 U	0.23 U	0.27 U	0.3 U
CHLOROMETHANE	0.37 U	0.32 U	0.38 U	0.43 U
CIS-1,2-DICHLOROETHENE	0.32 U	0.28 U	0.34 U	0.38 U
CIS-1,3-DICHLOROPROPENE	0.31 U	0.27 U	0.32 U	0.36 U
DIBROMOMETHANE	0.57 U	0.5 U	0.59 U	0.66 U
DICHLORODIFLUOROMETHANE	0.45 U	0.39 U	0.47 U	0.52 U
DIISOPROPYL ETHER	1.3 U	1.2 U	1.4 U	1.6 U
ETHYL TERT-BUTYL ETHER	0.2 U	0.17 U	0.21 U	0.23 U
ETHYLBENZENE	0.23 U	0.2 U	0.24 U	0.27 U
HEXACHLOROBUTADIENE	1.1 U	0.94 U	1.1 U	1.3 U
HEXANE	NA	NA	NA	NA
ISOPROPYLBENZENE	0.14 U	0.13 U	0.15 U	0.17 U
M+P-XYLENES	1.1 U	0.94 U	1.1 U	1.3 U
METHYL ACETATE	2.6 J	3.3 J	3.1 J	NA
METHYL TERT-BUTYL ETHER	0.39 U	0.34 U	0.4 U	0.45 U
METHYLENE CHLORIDE	0.6 U	0.53 U	0.63 U	0.7 U
NAPHTHALENE	0.17 U	0.15 U	0.18 U	0.2 U
N-BUTYLBENZENE	0.21 U	0.18 U	0.22 U	0.24 U
N-PROPYLBENZENE	0.36 U	0.31 U	0.37 U	0.42 U
O-XYLENE	0.31 U	0.28 U	0.33 U	0.37 U
SEC-BUTYLBENZENE	0.16 U	0.14 U	0.17 U	0.19 U
STYRENE	0.13 U	0.12 U	0.14 U	0.16 U
TERT-AMYL METHYL ETHER	0.33 U	0.29 U	0.35 U	0.39 U
TERT-BUTYLBENZENE	0.26 U	0.23 U	0.27 U	0.3 U
TERTIARY-BUTYL ALCOHOL	6.8 UR	6 UR	7.1 UR	8 UR
TETRACHLOROETHENE	0.47 U	0.41 U	0.49 U	0.55 U
TETRAHYDROFURAN	NA	NA	NA	NA
TOLUENE	0.24 U	0.21 U	0.25 U	0.28 U
TOTAL XYLENES	0.6 U	0.53 U	0.63 U	0.37 U
TRANS-1,2-DICHLOROETHENE	0.37 U	0.32 U	0.38 U	0.43 U
TRANS-1,3-DICHLOROPROPENE	0.49 U	0.42 U	0.51 U	0.57 U
TRICHLOROETHENE	2.1 J	0.37 J	1.8 J	0.44 U
TRICHLOROFLUOROMETHANE	0.31 U	0.27 U	0.32 U	0.36 U

Exhibit 6

LOCATION	E-VS-05	E-VS-06	E-VS-07	E-VS-08
SAMPLE ID	E-VS-5-072913-0-1.5	E-VS-6-072913-0-1.5	E-VS-7-072913-0-1.5	E-VS-8-081913
SAMPLE DATE	7/29/2013	7/29/2013	7/29/2013	8/19/2013
VINYL ACETATE	0.22 UR	0.2 UR	0.23 UR	0.26 UR
VINYL CHLORIDE	0.35 U	0.31 U	0.37 U	0.41 U
Polycyclic aromatic hydrocarbons (µg/kg)				
ACENAPHTHENE	0.84 U	8	0.89 U	0.85 U
ACENAPHTHYLENE	0.39 U	0.38 U	0.41 U	0.39 U
ANTHRACENE	0.86 U	20	0.92 U	6 J
BAP EQUIVALENT-HALFND	0.71 U	87.086	0.75 U	NA
BAP EQUIVALENT-POS	0.71 U	86.721	0.75 U	NA
BENZO(A)ANTHRACENE	0.7 U	73	0.74 U	25
BENZO(A)PYRENE	0.71 U	65	0.75 U	24
BENZO(B)FLUORANTHENE	0.65 U	100	0.69 U	35
BENZO(G,H,I)PERYLENE	0.39 U	49	0.41 U	23
BENZO(K)FLUORANTHENE	0.75 U	24	0.8 U	13
CHRYSENE	1.2 U	81	1.3 U	28
DIBENZ(A,H)ANTHRACENE	0.73 U	0.73 U	0.77 U	0.74 U
FLUORANTHENE	0.61 U	170	0.65 U	46
FLUORENE	0.59 U	7.1 J	0.62 U	0.59 U
INDENO(1,2,3-CD)PYRENE	0.39 U	41	0.41 U	18
NAPHTHALENE	0.91 U	0.9 U	0.96 U	0.92 U
PHENANTHRENE	0.81 U	120	0.86 U	25
PYRENE	0.49 U	140	0.52 U	41
Polychlorinated biphenyls (µg/kg)				
AROCLOR-1016	23 U	23 U	25 U	240 U
AROCLOR-1221	18 U	18 U	19 U	180 U
AROCLOR-1232	16 U	15 U	17 U	160 U
AROCLOR-1242	14 U	14 U	15 U	150 U
AROCLOR-1248	19 U	19 U	20 U	190 U
AROCLOR-1254	19 U	19 U	20 U	1800
AROCLOR-1260	19 U	19 U	20 U	190 U
TOTAL AROCLOR	0 U	0 U	0 U	NA
TOTAL AROCLOR HALFND	64	63.5	68	NA

Notes:

µg/kg - microgram per kilogram

HAFND - total Aroclors calculated using one-half the detection limit for non-detect samples.

NA - not analyzed

TIC - tentatively identified compound

U - not detected

UR - data rejected

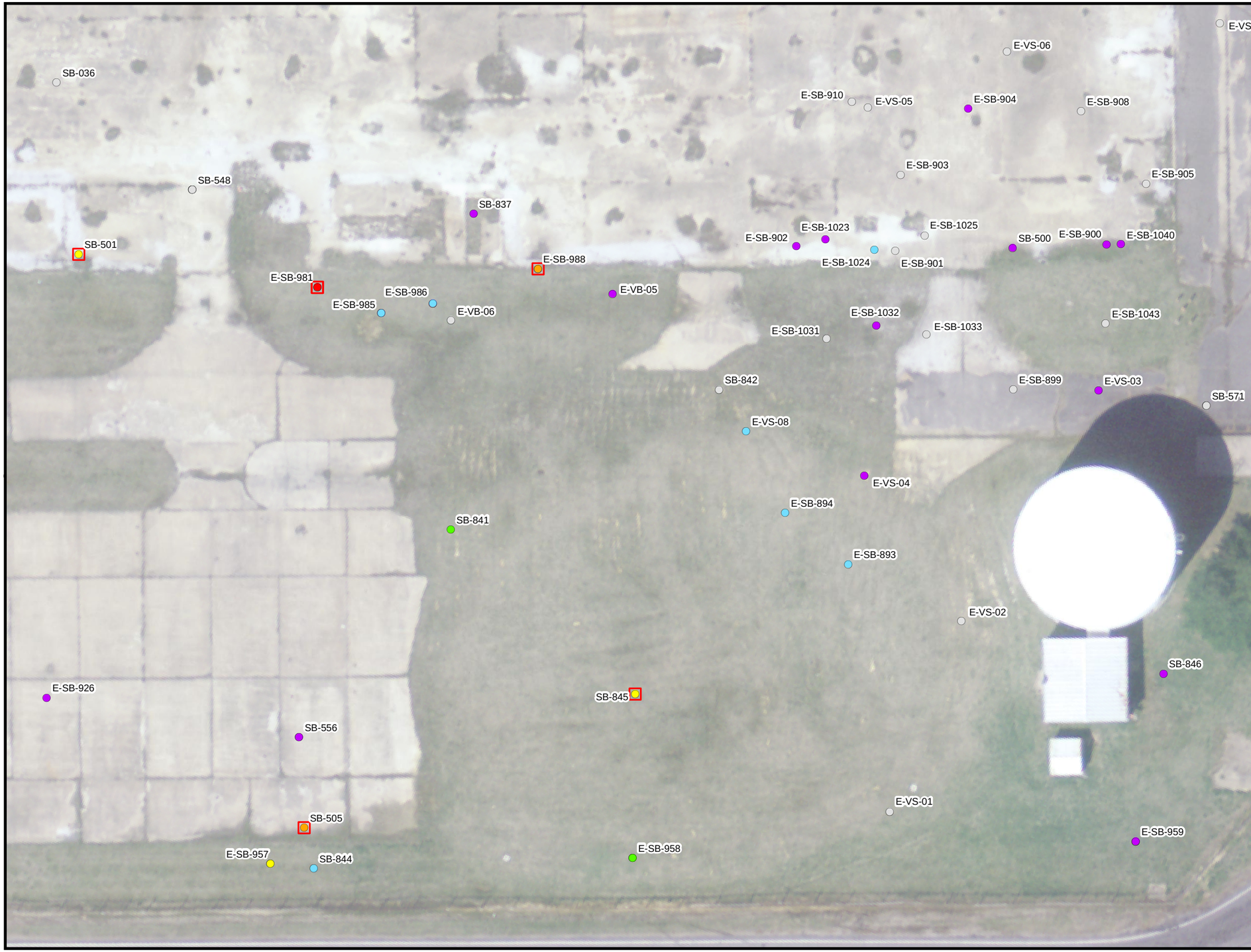

FIGURE 6A

BLOCK E TOTAL AROCLOR SURFACE SAMPLE RESULTS SOUTHEAST CORNER

LEGEND

Total Aroclor Results

- > 100 mg/kg
- > 58 and ≤ 100 mg/kg
- > 25 and ≤ 58 mg/kg
- > 10 and ≤ 25 mg/kg
- >1 and ≤ 10 mg/kg
- ≤ 1 mg/kg
- Non-Detect
- Detected Aroclor-1254 Greater Than 5 mg/kg

mg/kg = milligrams per kilogram
Aerial photograph taken in 2007.

Lockheed Martin Middle River Complex
Middle River, Maryland

0 15 30 Feet

N

DATE MODIFIED: 05/22/14

CREATED BY: JEE

TETRA TECH

Map Document: (P:\GIS\Middle_River\MapDocs\MXD\block_e_pcb_surface_results_may2014_se.mxd)
05/22/14 -- JEE

FIGURE 6B

BLOCK E AROCLOR-1254
SUBSURFACE SAMPLE RESULTS
SOUTHEAST CORNER

LEGEND

Aroclor-1254 Results

- > 100 mg/kg
- > 58 and ≤ 100 mg/kg
- > 25 and ≤ 58 mg/kg
- > 10 and ≤ 25 mg/kg
- >1 and ≤ 10 mg/kg
- ≤ 1 mg/kg
- Non-Detect
- Depth Range Between 2-4 Feet
- Depth Range Between 4-10 Feet
- Depth Range Greater Than 10 Feet

mg/kg = milligrams per kilogram
Aerial photograph taken in 2007.

Lockheed Martin Middle River Complex
Middle River, Maryland

0 15 30 Feet

N

DATE MODIFIED: 05/22/14

CREATED BY: JEE

TETRA TECH

Map Document: (P:\GIS\Middle_River\MapDocs\MXD\block_e_1254_subsurface_results_may2014_se.mxd)
05/22/14 -- JEE